

Town of Canandaigua

5440 Routes 5 & 20 West

Canandaigua, NY 14424

Phone: (585) 394-1120 / Fax: (585) 394-9476

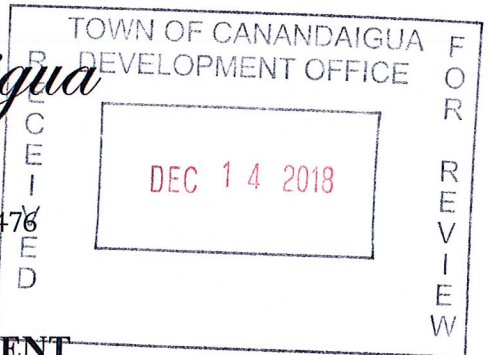

AGRICULTURAL DATA STATEMENT

CPN #: 18-086

In accordance with NYS Town Law § 283-a, the Town of Canandaigua will use the following information to evaluate possible impacts that would occur on property within an agricultural district containing a farm operation or on property with boundaries within 500 feet of a farm operation.

A. Name and Address of Property Owner: Ontario County IDA, 20 Ontario Street, Canandaigua NY 14424

B. Name and Address of Applicant: Same

C. Description of the proposed project: Development of 20-Year Airport Layout Plan

D. Project Location: Canandaigua Airport, 2450 Brickyard Road, Canandaigua NY 14424

E. Tax Map #: 70.00-1-74.110 / 69.001-13.100

F. Is any portion of the subject property currently being farmed? ☐ Yes ☒ No

G. List the name and address of any land owner within the agricultural district that the land contains farm operations and is located within 500 feet of the boundary of the property upon which the project is proposed.

Name / Address

1. Catalpa Acres, LLC, 3532 Depew Rd., Canandaigua NY 14424
2. Evertt H. & Albert H. Day, 2990 Cooley Road, Canandaigua NY 14424
3. Canandaigua National Bank & Trust Co (As Trustee), 72 S Main St, Canandaigua, NY 14424
4. Earle E. Whitehouse, 5620 County Route 30, Canandaigua NY 14424

H. Attach a tax map or other map showing the site of the proposed project relative to the location of farm operations identified in this Agricultural Data Statement.



Figure 2-1: Ontario County Agricultural District #1

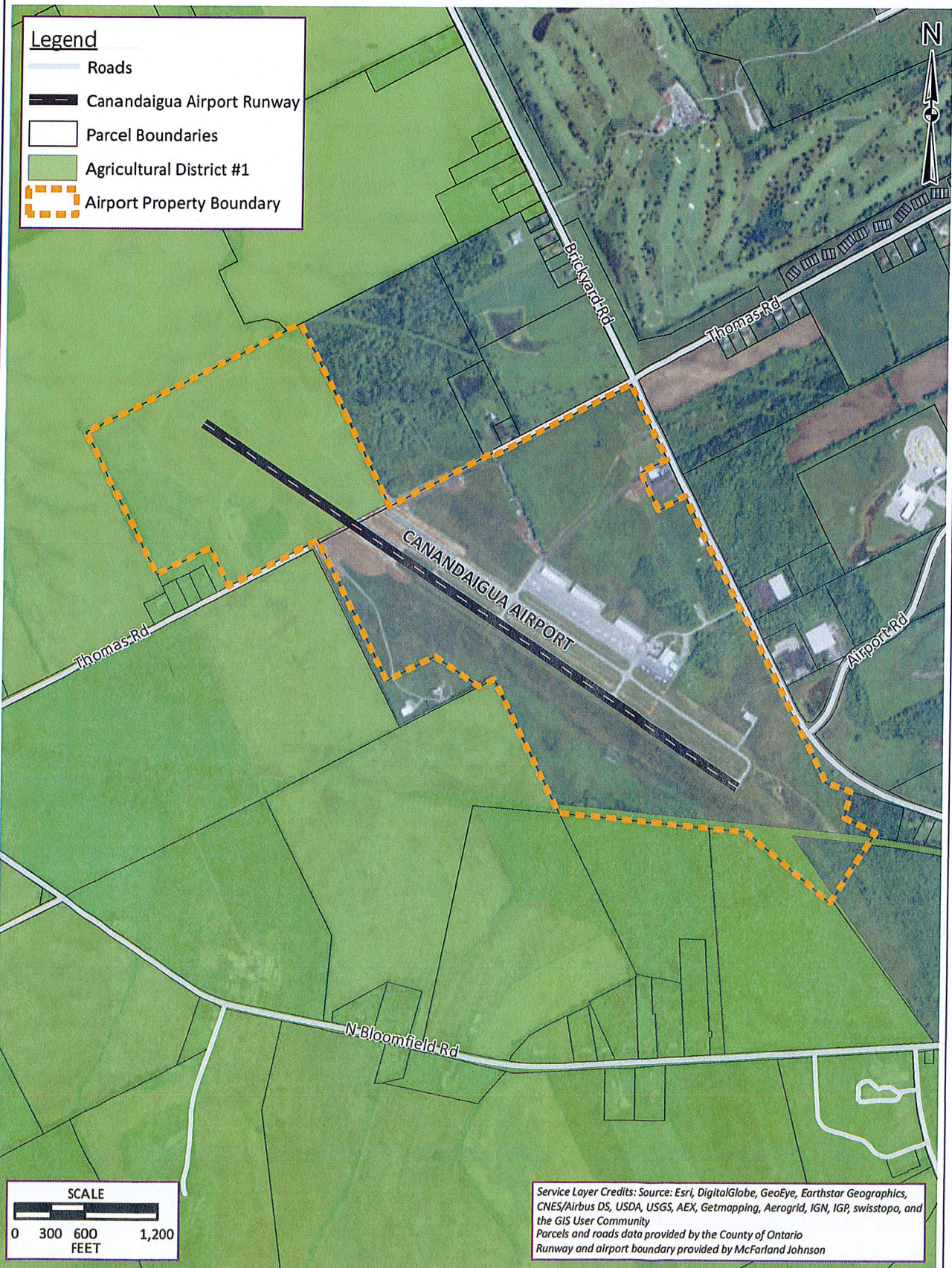

Document Path: \\mjcolo-dc-x64\K\CANANDAIGUA\T-17674.13 Master Plan Update\Draw\GIS\Environmental Maps\Canandaigua Ag Districts.mxd