

- Legend**
- iron pin or pipe found
 - iron pin set
 - utility pole
 - ohw
 - utility lines
 - r.o.w. line
 - property line
 - centerline

" Unauthorized alteration or addition to a map bearing a Licensed Professional Engineer's or Professional Land Surveyor's seal in any way is a Violation of Section 7209"

" Copyright 2020" Venezia & Associates. All rights reserved unauthorized duplication is a violation of all applicable laws"

Deed Reference:
CHKH Associates, LLC & MAXJACK, LLC to John Casey by deed filed February 16, 2018 in Liber 1401 of Deeds at Page 509.

Abstract Reference:
This survey is subject to any facts an updated abstract of title may reveal.

Map Reference:
Ontario County Filed Map No. 33892.
Ontario County Filed Map No. 35645

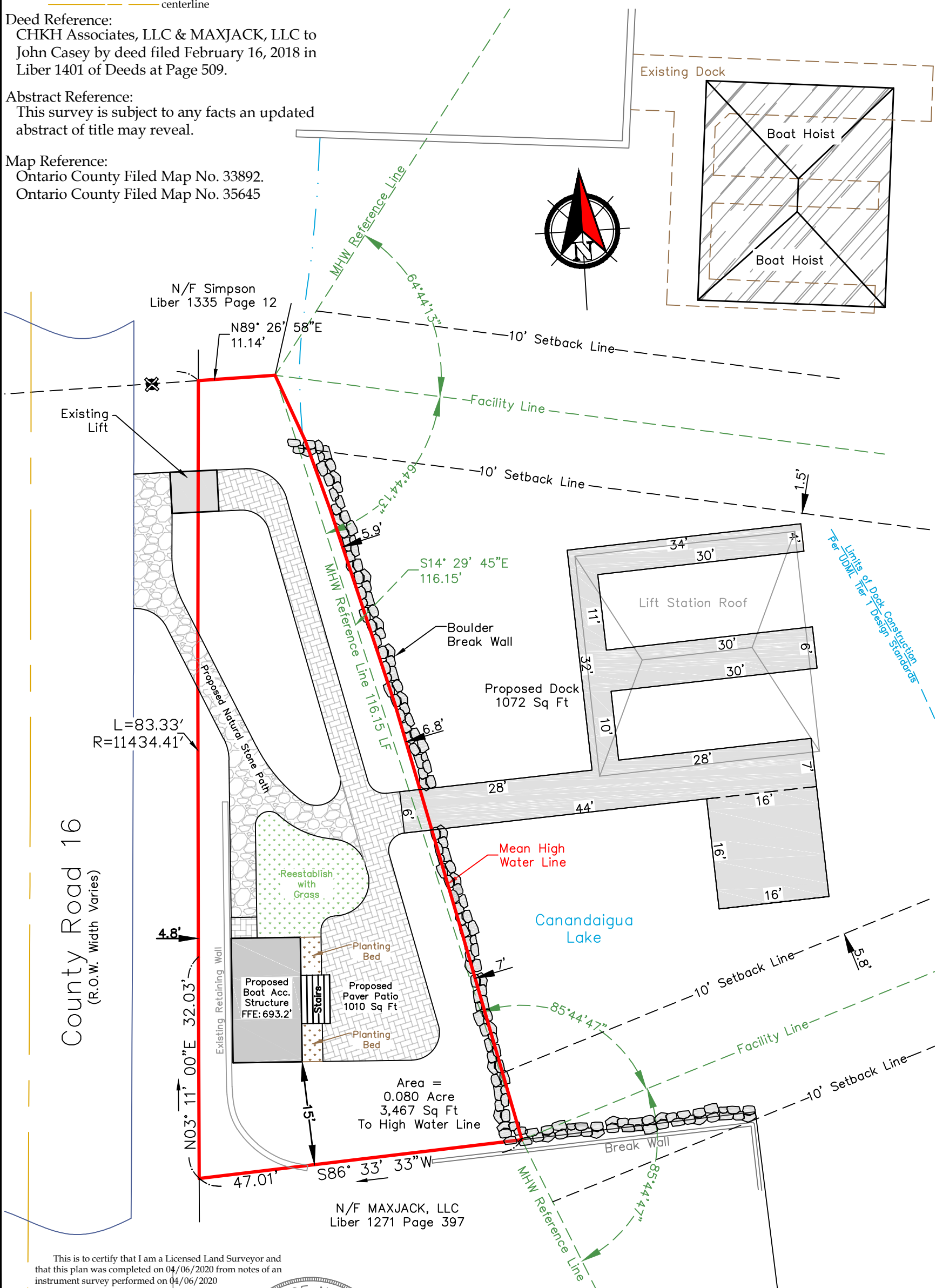

This is to certify that I am a Licensed Land Surveyor and that this plan was completed on 04/06/2020 from notes of an instrument survey performed on 04/06/2020

Rocco A. Venezia
signed
License No. 049761



Plot Plan prepared for:

T.M. Parcel 112.00-1-72.000
Scale 1" = 15'
File 18144

John Casey

3814 County Road 16
County of Ontario

State of New York



Town of Canadaigua