

Town of Canandaigua

Reconnaissance-Level Survey

Part II: Historic Resource Inventory Forms

Town of Canandaigua, Ontario County, New York



LANDMARK
SOCIETY

of WESTERN NEW YORK

INTRODUCTION

Town of Canandaigua Reconnaissance-Level Survey Part II: Historic Resource Inventory Forms

Prepared for the Town of Canandaigua by:
The Landmark Society of Western New York
Caitlin Meives, Megan Klem, Holly Glor
5 Castle Park
Rochester, NY 14620

July 2023

This Reconnaissance-Level Survey was initiated and sponsored by the Town of Canandaigua as part of its ongoing efforts to identify and raise awareness of local history and historic properties. The primary purpose of the survey was to: (1) identify historic resources (buildings, sites, structures, objects) that appear to be eligible for listing in the National Register of Historic Places; and (2) identify historic resources that possess substantial local architectural and/or historic significance.

A reconnaissance-level survey is a first step in the survey process that identifies those areas and properties worthy of further study. Reconnaissance surveys establish broad historic and architectural contexts necessary in understanding an area's past. Reconnaissance-level surveys do not typically include detailed information on each property. Rather, they provide basic information about a property's exterior physical appearance (as visible from the public right of way) and its history and historic/architectural significance.

The Town's Administrative Coordinator Sarah Reynolds is the project manager; additional project guidance and management is provided by the Town's Local History Project Team, which consists of Co-Chairs Leif HerrGesell (Town Historian) and Ray Henry (former Town Historian), Saralinda Hooker, and other volunteer members.

This abbreviated report summarizes the findings of phase two of the survey. The first phase of the survey consisted of a historic context statement, prepared by Katie Eggers Comeau, Bero Architecture, PLLC in 2019. Phase two includes an inventory of extant buildings, structures, sites, and objects that are historically and/or architecturally significant in the Town of Canandaigua.

This project is funded by a grant from Preserve New York. The Preserve New York grant program is a partnership between the New York State Council on the Arts (NYSCA) and the Preservation League of New York State, made possible by NYSCA with the support of the Office of the Governor and the New York State Legislature.

Cover image: Camp Onanda, Courtesy Town of Canandaigua Historian

PROJECT MAP

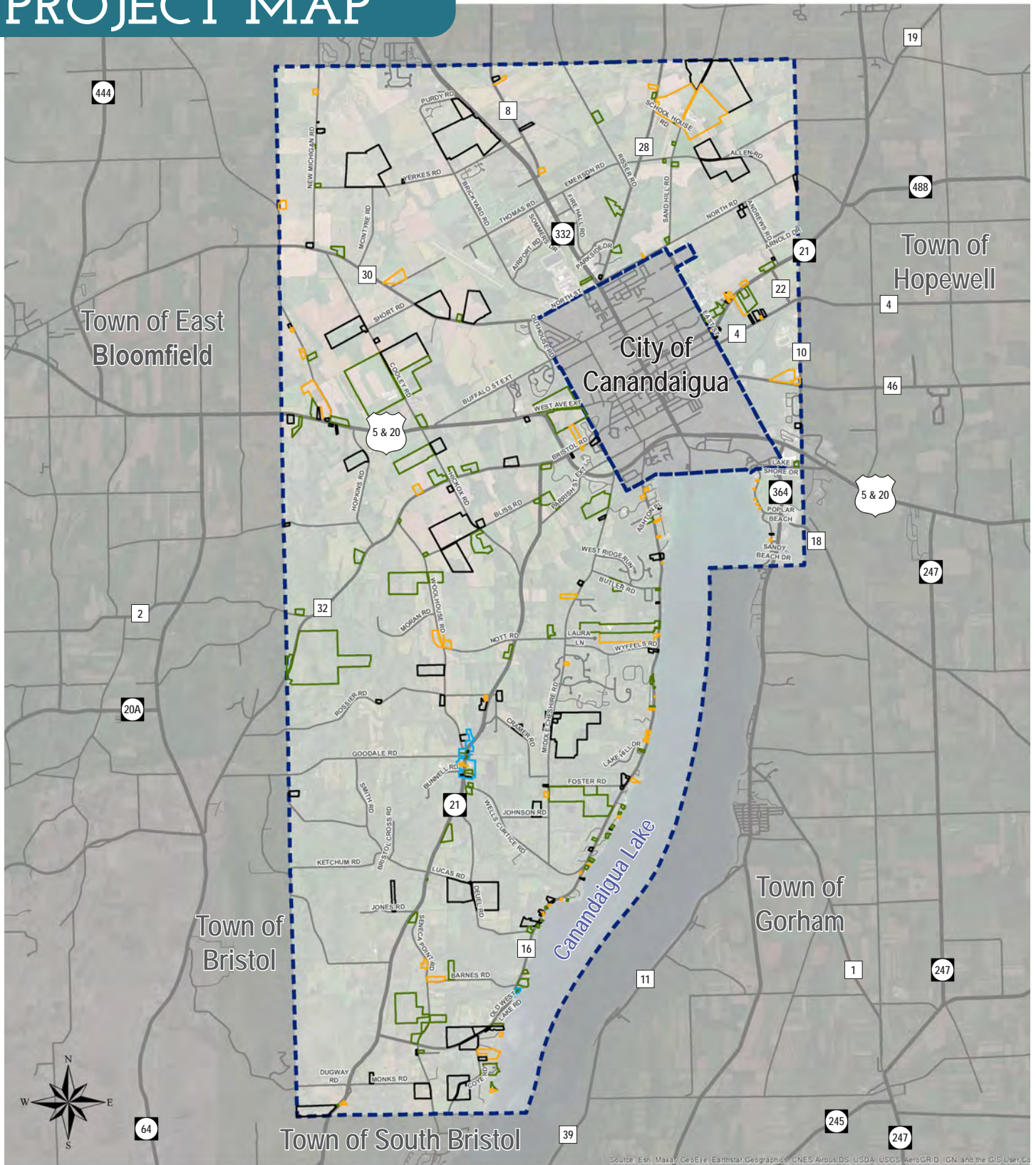

0 0.5 1 2 3 Miles

NOTES:

This map is reasonably accurate as of July 27, 2023 and should be used for general reference only.

Map prepared by The Landmark Society of Western New York with data sourced from Ontario County GIS.

	State or US Routes		Eligible (96)
	County Roads		Listed (1)
	Municipal Roads		Not Eligible (97)
	Private Drives		Undetermined (67)
	Municipal Boundary		New Historic District (2)

METHODOLOGY

The methodology for the reconnaissance-level survey follows guidelines established by the National Park Service and the New York State Historic Preservation Office (NY SHPO).

In preparation for the second phase, Town Assessor Christopher Lyon provided a database of properties with principal structures built in or before 1974. The date of 1974 was selected to encompass those properties that already are, or will soon be, 50 years old or older (the National Register and many local preservation programs have adopted a 50-year guideline to establish historical perspective). In addition, Ray Henry provided a database of houses and/or barns in the town that are at least 100 years old.

These lists informed an initial “windshield survey” of all publicly accessible and visible roads and properties within the Town. Based on visual observation of extant historic buildings, sites, structures, objects and informed by the input and extensive knowledge of the local history team as well as the themes developed in the phase 1 historic context statement, the consultant team selected nearly 300 properties to document.

A typical reconnaissance-level survey documents only those resources that appear to be eligible for listing in the National Register of Historic Places (see Findings & Recommendations below for an explanation of how National Register eligibility was determined). For this project, the team was also charged with documenting resources that may not qualify for National Register listing but are still historically significant to the local community and worthy of preservation.

The consultant team worked with the local history team to develop a set of criteria that would guide how locally significant resources were selected for documentation. Those criteria included resources that are at least 50 years old and:

- Retain architectural significance
- Are characteristic of a particular style or time period
- Are associated with a significant person/family in the Town’s history
- Are associated with key themes presented in the phase 1 context statement:

Education – Examples include one-room schoolhouses and other school buildings

Community Development – Resources within this broad theme may overlap with other themes and generally illustrate the evolving patterns of land use and development in the Town. Within this theme are resources representing the sub-categories:

Residential Architecture, Hamlets, Commercial Retail, Infrastructure, and Cemeteries.

Agriculture – Resources include farmsteads, farmhouses, agricultural outbuildings such as barns and chicken coops, resources associated with industrial agriculture, and resources associated with institutional agriculture such as the Cheshire Grange/Meeting Hall.

Recreation – Resources associated with recreation in and around the lake such as cottages/cabins, hotels, summer camps, clubs, and examples of roadside architecture such as motels, diners, ice cream stands.

Miscellaneous – Important resources that don’t fit into other themes such as those associated with religion.

Survey data was entered into NY SHPO’s GIS-based Cultural Resource Information System (CRIS) Trekker. A survey form was created for each property and included: photographs, GIS coordinates, physical address, historic and current property names, historic and current property uses, year built, accessory buildings on site, building materials, a brief physical description summary of all built resources on the property, basic history, and summary of significance. After review by SHPO staff, survey forms can be accessed by the general public on CRIS at: www.cris.parks.ny.gov.

FINDINGS & RECOMMENDATIONS

Summary

Total Properties Surveyed: 261

Dates of Construction of Surveyed Properties: 1790-1974

Historic Uses of Surveyed Properties:

- Residential
- Commercial
- Infrastructure
- Cemeteries
- Agricultural
- Recreational
- Religious
- Educational

Architectural Styles/Forms/Types of Surveyed Properties:

- Vernacular farmhouse
- Queen Anne
- Italianate
- Colonial Revival
- Greek Revival
- Brick
- Cobblestone
- Federal
- Mid-Century Modern (including Ranch and Split Level)
- American Foursquare
- Tudor Revival
- Dutch Colonial Revival
- Vernacular lakefront cottage
- Folk Victorian
- Neoclassical

National Register-listed properties: 1

National Register-eligible properties: 96

Properties with a proposed determination of “Eligible” are eligible for either individual listing in the National Register of Historic Places or for listing in the National Register as part of a historic district. Of the 96 properties determined eligible by NY SHPO, eight are located within the proposed Hamlet of Cheshire Historic District and five are located within the proposed Foster Point Historic District. (NOTE: As of the production of this report, the proposed historic districts outlined below and referenced above have not been determined officially eligible as historic districts by NY SHPO staff).

Locally significant properties that are not National Register-eligible: 97

Properties proposed as “Not Eligible” are ineligible for listing in the National Register of Historic Places, whether individually or as part of a historic district. However, these properties are still locally significant and worthy of preservation. See the section that follows below for additional explanation.

Undetermined properties: 67

Properties with a proposed eligibility of “Undetermined” require more in-depth information—beyond the scope of this reconnaissance-level survey project—for NY SHPO staff to make an official determination regarding National Register eligibility. Much like the properties that are not eligible for National Register listing, the undetermined properties are, at a minimum, locally significant and worthy of preservation.

Proposed National Register historic districts: 2

NOTE: As of the production of this report, the proposed historic districts outlined below have not been determined officially eligible as historic districts by NY SHPO staff. Additional research and justification may be required.

FINDINGS & RECOMMENDATIONS (CONTINUED)

Hamlet of Cheshire Historic District

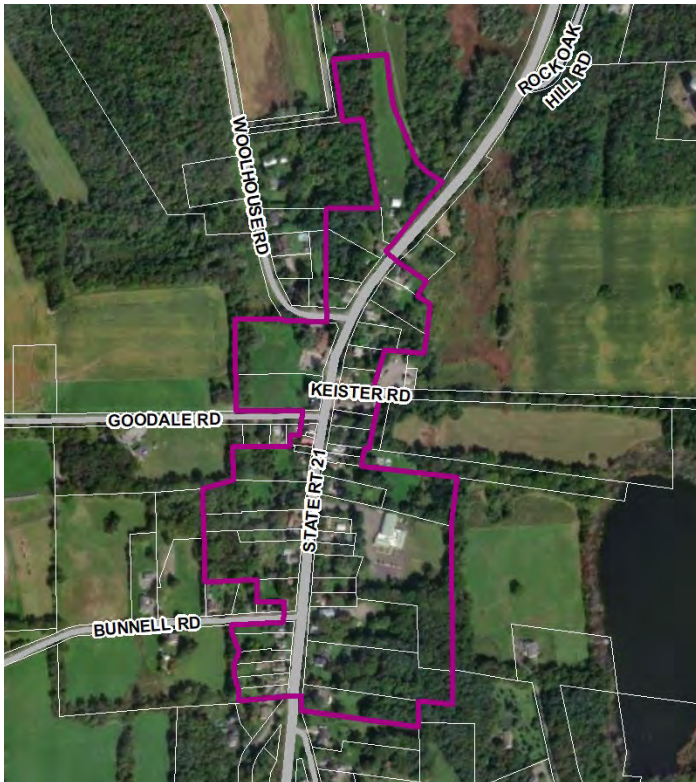

The above proposed boundaries encompass residential and commercial properties that illustrate the growth and development of the Hamlet of Cheshire. As a whole, the proposed district does not possess a high degree of integrity, however, enough of the properties within the proposed boundaries may retain sufficient integrity to illustrate the history and development of this small unincorporated rural hamlet. In addition, there are several NR-eligible properties that retain a high degree of integrity. This proposed district warrants further study and discussion with SHPO.

Surveyed properties within the proposed district boundaries include:

- 4244 St Rt 21 S (NR Eligible)
- 4261 St Rt 21 S (NR Eligible)
- 4265 St Rt 21 S (NR Eligible)
- 4270 St Rt 21 S (NR-Listed)
- 4271 St Rt 21 S (NR Eligible)
- 4272 St Rt 21 S (NR Eligible)
- 4292 St Rt 21 S (Locally Significant / NR Undetermined)
- 4295 St Rt 21 S (Locally Significant / NR Undetermined)
- 4296 St Rt 21 S (Locally Significant / NR Undetermined)
- 4315 St Rt 21 S (NR Eligible)
- 4317 St Rt 21 S (NR Eligible)
- 4321 St Rt 21 S (NR Eligible)

Foster Point Historic District



The above proposed boundaries encompass residential lakefront properties on the western shoreline of Canandaigua Lake, associated with the growth and development of the tract of land historically known as Foster Point. The proposed district represents an eclectic mix of lakefront cottages dating from the mid-19th through the mid-20th centuries, reflecting the evolution of lakefront cottage designs. As this is a relatively intact, contiguous collection of historic cottages, the Town may also wish to explore the possibility of local protection of this unique set of lakefront resources.

Properties within the proposed district boundaries include:

- 5001 Co Rd 16 (NR Eligible)
- 5005 Co Rd 16 (not surveyed, new construction)
- 5500 Rochester Point Dr (not surveyed, new construction)
- 5007 Co Rd 16 (NR Eligible)
- 5489 Rochester Point Dr (NR Eligible)
- 5493 Rochester Point Dr (NR Eligible)
- 5497 Rochester Point Dr (NR Eligible)

FINDINGS & RECOMMENDATIONS (CONTINUED)

Potential National Register Multiple Property Documentation Forms

Rather than pursuing piecemeal listing of many individual properties in the National Register, the Town might consider sponsoring a Multiple Property Documentation Form (MPDF). The National Register of Historic Places MPDF nominates groups of related significant properties. On it, the themes, trends, and patterns of history shared by the properties are organized into historic contexts and the property types that represent those historic contexts are defined. The MPDF is a cover document and not a nomination in its own right but serves as a basis for evaluating the National Register eligibility of related properties. It may be used to nominate and register thematically-related historic properties simultaneously or to establish the registration requirements for properties that may be nominated in the future.

The Town should discuss MPDF options with NY SHPO staff to determine the best course of action. Below are some potential options for MPDF cover documents:

- **Historic Resources of Canandaigua** – A MPDF that includes a broad range of historic property types in the Town would be the most inclusive of the greatest number of resources.
- **Residential Resources of Canandaigua** – Encompassing residential resources associated with lakeside development (cottages, camps), farmhouses, and mid-20th century residential development.
- **Agricultural Resources of Canandaigua** – Encompassing any resources associated with the Town's agricultural history, including farmhouses, farmsteads, barns, outbuildings, buildings and structures associated with industrial agricultural production or processing, and other institutional agriculture-related buildings such as the Ontario County Fairgrounds and Cheshire Grange.
- **Recreation Resources of Canandaigua** – Encompassing resources associated with recreation in and around the lake such as cottages/cabins, hotels, summer camps, clubs, and examples of roadside architecture.
- **Historic Cemeteries of Canandaigua**

A MPDF could be one strategy for recognizing and documenting non-contiguous clusters of historic lakefront properties such as the cottages on **Fallbrook Park**. Although this collection of lakefront cottages does not appear to be National Register-eligible as a historic district, a MPDF could allow listing of the individual properties noted below.

This area may also be worthy of recognition and/or protection at the local level, as an intact non-contiguous

collection of small-scale vernacular lakefront cottages. It includes properties associated with the development of Canandaigua Country Club and the Fallbrook Park subdivision of lake-front cottages on the eastern shoreline of Canandaigua Lake. The presence of adjacent larger scaled, modern homes suggests that these remaining historic cottages may face future development pressure.

Fallbrook Park properties that were documented during the survey and that may be worthy of recognition and/or protection include:

- 3304 Fallbrook Park (Locally Significant / NR Undetermined)
- 3326 Fallbrook Park (Locally Significant / NR Undetermined)
- 3358 Fallbrook Park (Locally Significant / NR Undetermined)
- 3372 Fallbrook Park (Locally Significant / NR Undetermined)
- 3374 Fallbrook Park (Locally Significant / NR Undetermined)
- 3386 Fallbrook Park (Locally Significant / NR Undetermined)

Analysis of Findings

The Town of Canandaigua retains a diverse array of architecturally and historically significant historic resources (buildings, sites, structures, and objects), dating from as early as the 1790s through the mid twentieth century. The majority of significant property types identified in the survey are residential, relating either to the Town's agricultural heritage (rural farmhouses, farmsteads, and associated barns, outbuildings) or to its recreational heritage as a lakeside community. Other less common property types include cemeteries, small scale commercial buildings, institutional/civic buildings such as historic houses of worship and schools, and examples of roadside architecture. Notable examples of roadside architecture include the 1957 Colonial Revival style Georgian Motel (2580 NY 332) and the 1945 Ranch style Pinewood Manor motel (4420 CR 50).



Georgian Motel (2580 NY 332)

FINDINGS & RECOMMENDATIONS (CONTINUED)

The residential resources surveyed that are associated with the Town's agricultural history are generally 1.5-2.5 story single family homes, executed in mid-late 19th and early 20th century styles that were popular at the time they were constructed. Common styles include Federal (5648 CR 30, 5780 Routes 5/20, 4788 CR 16), Greek Revival (3950 CR 16, 4317 NY 21, 3529 Woolhouse Rd.), Italianate (3140 Hickox Rd.), and Colonial Revival (3272 Hickox Rd.,

6170 Routes 5/20). Often, houses do not fit neatly into a stylistic box and represent a transitional period between popular architectural styles. Examples include 2540 NY 21 (Greek Revival/Italianate) and 5620 CR 32 (Federal/Greek Revival). Many of the Town's 19th century homes have minimal or no discernible architectural style and can simply be referred to as modest vernacular farmhouses (5007 CR 16).



2540 St Rt 21



5007 CR 16



5648 CR 30

FINDINGS & RECOMMENDATIONS (CONTINUED)

Residential resources associated with the Town's lakeside vacation community tend to date to either the turn of the 19th/20th century (Shingle, Stick, Queen Anne, Rustic; 5497 & 5493 Rochester Point Dr., 4685 N. Menteth Dr., 4645 CR 16, 4799 CR 16) or a subsequent period of development in the mid-20th century (Mid-Century Modern, including Ranches and Split Levels; 4939 CR 16, 4660 CR 16, 4550 CR 16, 4129 Onnalinda Dr., Fallbrook

Park). Further from the lake are also several clusters of mid-20th century residential development (Butler Rd., East St., Middle Cheshire Rd.). Some of these Mid-Century Modern homes retain excellent integrity. Although these homes may not immediately seem "historic," they are over 50 years old and certainly worthy of consideration and preservation.



4799 CR 16



4660 CR 16



3457 CR 16

FINDINGS & RECOMMENDATIONS (CONTINUED)

To be eligible for National Register listing, a property must possess historic and/or architectural significance, meeting at least one of the National Register Criteria (known as Criteria A, B, C, and D). A property must also retain its historic appearance—including architectural features, historic materials, building form/shape, and its historic setting, to name a few. This concept is known as **historic integrity**.

Just under 100 properties (approximately 36%) documented in this project were found to be eligible for listing in the National Register of Historic Places. A similar number were found to be not eligible for listing in the National Register. Determinations of “not eligible” were due, in large part, to non-historic alterations that had been made to those resources. In other words, properties that are not eligible for National Register listing generally have experienced too many changes to their physical appearance over time and therefore do not retain sufficient historic integrity. Those changes could include: non-historic siding (vinyl), non-historic replacement windows, front porch infill, alterations to window and door openings, and large additions.

A lack of National Register eligibility should not be construed as a complete lack of historic or architectural significance. A determination of “not eligible” simply means that the property does not meet the relatively strict criteria necessary for inclusion in the National Register.

All 261 properties documented as part of this survey possess some level of historic and/or architectural significance; retain enough of their historic appearance to communicate that significance; and may therefore be worthy of preservation.

It should be noted that there were several properties excluded from the survey that were 50+ years old (and therefore considered historic) but that, in the professional judgment of the consultant team, did not retain sufficient integrity (read: had experienced too many alterations to their physical appearance) to visually communicate their significance.

Next Steps

Based on the results of the survey, the Town should consider the following next steps:

1. Share and promote the survey results to the general public, beyond the final public meeting at which the consultant team presents the findings. A PDF of the inventory forms and findings should be made available on the Town’s website, at a minimum. For the technologically savvy, the survey forms can also be accessed by the general public on SHPO’s CRIS

database at: www.cris.parks.ny.gov.

2. Another way to share the survey information and increase general awareness of and appreciation for the Town’s historic resources is to develop an online self-guided driving/walking tour and/or printed brochure. Data gathered from the survey can also serve as a starting point for interpretive signs and wayfinding materials.
3. In addition to the interpretive suggestions above, explore creative ways to share the economic, social, and cultural benefits of historic preservation with Town residents such as an annual Town-wide historic homeowners workshop/fair.
4. Engage with NY SHPO staff to further assess potential for Town-wide MPDFs that would facilitate and streamline the listing of individual residences and other property types in the National Register of Historic Places.
5. Encourage owners of National Register-eligible properties to pursue listing. As there are often misconceptions about the National Register, it is critical to provide accurate information about the program—namely that it is an honorary program and does not place restrictions on private property owners.
6. Consider protections, through the Town’s Zoning Code, for locally significant and National Register eligible historic resources. Although an analysis of the Town’s Zoning Code was beyond the scope of this project, protections could include:
 - a. Prioritize historic preservation in future updates of the Town’s Comprehensive Plan and/or Zoning Ordinance.
 - b. Zoning overlays for areas that have a high concentration of significant historic resources.
 - c. A review of building permitting and demolition processes to ensure they prioritize the preservation of historic resources.
 - d. The creation of a preservation ordinance. Municipalities with preservation ordinances that meet certain state and federal standards can apply to NY SHPO to become a Certified Local Government (CLG). CLGs are eligible for CLG grants through NY SHPO. Any discussion regarding the creation of a preservation ordinance should only be undertaken with careful consideration and planning and strong public support. NY SHPO, Landmark Society, and Preservation League of NYS staff are available to provide guidance.
 - e. When historic structures are demolished, zoning processes should ensure that infill and redevelopment is compatible with adjacent historic resources.

APPENDICES

Appendix 1

Table of properties surveyed. Data exported from CRIS Trekker by NY SHPO staff. Determinations of eligibility updated by Landmark staff to reflect final SHPO determinations as they appear in CRIS survey forms.

Appendix 2

New York State Individual Resource Forms - Annotated Building List
Forms exported from CRIS Trekker by Landmark staff, July 2023. Determinations of eligibility updated by Landmark staff to reflect final SHPO determinations as they appear in CRIS survey forms.

NUMBER	STREET NAME	PROPERTY NAME (if any)	HISTORIC PROPERTY NAME (if any)	APPROX. DATE RANGE OF CONSTRUCTION	NATIONAL REGISTER ELIGIBILITY	PROPOSED HISTORIC DISTRICT NAME
4948	Adams Dr			1890-1919	Locally Significant / Not NRE	
4590	Allen Rd			1820-1859	Locally Significant / Not NRE	
2510	Andrews Rd	Former District 17 School	Former District 17 School	1890-1919	Locally Significant / Not NRE	
5740	Barnes Rd		J. Barnes Farm	1860-1889	NR Eligible	
5788	Barnes Rd	Cedar Ridge	H. D. Outhouse Farm	1890-1919	Locally Significant / NR Undetermined	
5283	Black Point Dr			1945-1969	Locally Significant / NR Undetermined	
5285	Black Point Dr			1920-1944	NR Eligible	
5528	Bliss Rd			1820-1859	Locally Significant / Not NRE	
5535	Bliss Rd		George Hickox Farm	1750-1819	NR Eligible	
5610	Bliss Rd			1820-1859	Locally Significant / Not NRE	
2291	Brace Rd	Brock Acres / Brocklebank Farm	B. S. Brocklebank Farm	1860-1889	Locally Significant / NR Undetermined	
5115	Bristol Rd			1820-1859	Locally Significant / Not NRE	
5166	Bristol Rd			1860-1889	Locally Significant / NR Undetermined	
5167	Bristol Rd			1945-1969	Locally Significant / NR Undetermined	
5205	Bristol Rd			1890-1919	Locally Significant / Not NRE	
5025	Butler Rd	J. W. Wolverton Farm	J. W. Wolverton Farm	1860-1889	NR Eligible	
5037	Butler Rd	Ira Cribb House	Ira Cribb House	1820-1859	NR Eligible	
2666	Cooley Rd			1820-1859	Locally Significant / Not NRE	
2680	Cooley Rd	#11 School	#11 School	1890-1919	Locally Significant / Not NRE	
2745	Cooley Rd			1860-1889	Locally Significant / Not NRE	
2765	Cooley Rd	Cooley Cemetery	Cooley Cemetery	1750-1819	Locally Significant / NR Undetermined	
2807	Cooley Rd			1820-1859	Locally Significant / Not NRE	
2865	Cooley Rd			1820-1859	NR Eligible	
2910-2916	Cooley Rd	Knopf (Cooley) Farm	Knopf Farm/Cooley Farm	1860-1889	NR Eligible	
5205	Coye Rd			1890-1919	Locally Significant / NR Undetermined	
5221	Coye Rd			1920-1944	Locally Significant / Not NRE	
5390	Coye Rd		Foster Fruit Farm	1820-1859	Locally Significant / Not NRE	
5251-5265	Coye Rd	Black Point Club	Black Point Club	1820-1859	NR Eligible	
2970	CR 10			1920-1944	Locally Significant / NR Undetermined	
3100	CR 10	Spring Valley Gardens		1820-1859	Locally Significant / Not NRE	
3305	CR 16			1945-1969	Locally Significant / NR Undetermined	

NUMBER	STREET NAME	PROPERTY NAME (if any)	HISTORIC PROPERTY NAME (if any)	APPROX. DATE RANGE OF CONSTRUCTION	NATIONAL REGISTER ELIGIBILITY	PROPOSED HISTORIC DISTRICT NAME
3324	CR 16			1945-1969	Locally Significant / NR Undetermined	
3402	CR 16	Isaac Parrish House	Isaac Parrish House	1820-1859	NR Eligible	
3409	CR 16			1945-1969	Locally Significant / NR Undetermined	
3457	CR 16			1945-1969	Locally Significant / NR Undetermined	
3524	CR 16	Canandaigua Yacht Club	Chamberlain House	1820-1859	Locally Significant / Not NRE	
3543	CR 16			1920-1944	Locally Significant / NR Undetermined	
3650	CR 16	Former District 9 School	Former District 9 School	1890-1919	NR Eligible	
3706	CR 16		Edgewater Farm	1860-1889	Locally Significant / Not NRE	
3772	CR 16	Canandaigua Water Pump Station	Canandaigua Water Pump Station	1890-1919	NR Eligible	
3814	CR 16	Red Dock / Wolverton Cemetery	Red Dock/Wolverton Cemetery	1820-1859	Locally Significant / NR Undetermined	
3860	CR 16		Wolverton Farm	1860-1889	Locally Significant / Not NRE	
3950	CR 16		Denton-Johnson House	1860-1889	NR Eligible	
3981	CR 16			1945-1969	NR Eligible	
4009	CR 16			1920-1944	Locally Significant / NR Undetermined	
4122	CR 16			1920-1944	Locally Significant / NR Undetermined	
4130	CR 16			1945-1969	Locally Significant / NR Undetermined	
4140	CR 16	The Nott House	The Nott House	1890-1919	Locally Significant / NR Undetermined	
4154	CR 16		Hearthstone	1820-1859	Locally Significant / NR Undetermined	
4190	CR 16			1920-1944	NR Eligible	
4284	CR 16	Apple Barn	Tichenor Point Apple Barn	1860-1889	Locally Significant / Not NRE	
4285	CR 16	Fostoria	Fostoria	1890-1919	Locally Significant / NR Undetermined	
4550	CR 16			1945-1969	NR Eligible	
4586	CR 16			1820-1859	Locally Significant / Not NRE	
4629	CR 16	Our Lady of Lebanon Chapel	Our Lady of Lebanon Chapel	1890-1919	Locally Significant / NR Undetermined	
4645	CR 16		Red Cedar Lodge	1860-1889	NR Eligible	
4660	CR 16			1945-1969	Locally Significant / NR Undetermined	
4731	CR 16			1920-1944	Locally Significant / NR Undetermined	
4752	CR 16	Maintop	Maintop	1860-1889	Locally Significant / Not NRE	

NUMBER	STREET NAME	PROPERTY NAME (if any)	HISTORIC PROPERTY NAME (if any)	APPROX. DATE RANGE OF CONSTRUCTION	NATIONAL REGISTER ELIGIBILITY	PROPOSED HISTORIC DISTRICT NAME
4761	CR 16			1920-1944	Locally Significant / NR Undetermined	
4771	CR 16			1945-1969	NR Eligible	
4785	CR 16		Lowenthal Cottages	1920-1944	Locally Significant / NR Undetermined	
4788	CR 16		Lowenthal House	1820-1859	Locally Significant / Not NRE	
4799	CR 16		Mosher Cottage	1920-1944	NR Eligible	
4803	CR 16		Cedar Cliffs	1890-1919	Locally Significant / Not NRE	
4810	CR 16			1890-1919	Locally Significant / Not NRE	
4811	CR 16			1920-1944	NR Eligible	
4828	CR 16		The Gelder House	1860-1889	NR Eligible	
4939	CR 16			1945-1969	NR Eligible	
4965	CR 16	Onanda Park	Shale Rock Farm	1890-1919	NR Eligible	
5001	CR 16			1970-1989	NR Eligible	Foster Point Historic District
5007	CR 16			1820-1859	NR Eligible	Foster Point Historic District
5111	CR 16			1945-1969	Locally Significant / Not NRE	
5142	CR 16			1820-1859	Locally Significant / Not NRE	
5151	CR 16			1890-1919	Locally Significant / Not NRE	
5866	CR 16			1860-1889	NR Eligible	
3736-3788	CR 16	Edgerton Farm Homes	Edgerton Farms	1890-1919	NR Eligible	
4621-4623	CR 16			1890-1919	NR Eligible	
1900	CR 28			1890-1919	Locally Significant / NR Undetermined	
1910	CR 28	Zachary Tiffany House	Zachary Tiffany House	1890-1919	NR Eligible	
1935	CR 28			1860-1889	Locally Significant / NR Undetermined	
2340	CR 28			1860-1889	NR Eligible	
2485	CR 28			1890-1919	NR Eligible	
2574	CR 28	Eric's Office Restaurant	Ontario Orphan Asylum	1945-1969	Locally Significant / Not NRE	
5620	CR 30		Maltman Farm	1820-1859	Locally Significant / Not NRE	
5648	CR 30	Wilder Tavern	Wilder Tavern	1820-1859	NR Eligible	
6066	CR 30			1860-1889	NR Eligible	
6174	CR 30			1890-1919	Locally Significant / Not NRE	

NUMBER	STREET NAME	PROPERTY NAME (if any)	HISTORIC PROPERTY NAME (if any)	APPROX. DATE RANGE OF CONSTRUCTION	NATIONAL REGISTER ELIGIBILITY	PROPOSED HISTORIC DISTRICT NAME
5720-5768	CR 30	Colonel Augustin Sackett Farmstead/Day Farm	Colonel Augustine Sackett Farmstead / Day Farm	1820-1859	Locally Significant / Not NRE	
5420	CR 32			1890-1919	Locally Significant / Not NRE	
5540	CR 32	Sauter-Hollister House	Sauter-Hollister House	1860-1889	NR Eligible	
5620	CR 32			1820-1859	NR Eligible	
5646	CR 32	Sutherland Farmstead	Sutherland Farm	1860-1889	NR Eligible	
5726	CR 32			1860-1889	Locally Significant / NR Undetermined	
5970	CR 32			1820-1859	NR Eligible	
6270-6272	CR 32	Zadok Hunn Farm	Zadok Hunn Farm	1820-1859	NR Eligible	
	CR 32 & Woodhouse Rd	Hunn Cemetery/ VanNorman Cemetery	Hunn Cemetery/ VanNorman Cemetery	1750-1819	NR Eligible	
4520	CR 4			1860-1889	Locally Significant / Not NRE	
4532	CR 4			1860-1889	Locally Significant / NR Undetermined	
4550	CR 4			1890-1919	Locally Significant / Not NRE	
4562	CR 4			1820-1859	Locally Significant / Not NRE	
4420	CR 50	Pinewood Manor	Pinewood Manor	1945-1969	NR Eligible	
1847	CR 8			1945-1969	Locally Significant / Not NRE	
1855	CR 8			1820-1859	Locally Significant / NR Undetermined	
2025	CR 8			1945-1969	Locally Significant / Not NRE	
2185	CR 8			1920-1944	Locally Significant / NR Undetermined	
4029	Cramer Rd			1860-1889	Locally Significant / Not NRE	
5431	Cramer Rd			1860-1889	Locally Significant / Not NRE	
4455	Davidson Landing Dr	Hargrave - Davidson Cottage	Hargrave-Davidson Cottage	1920-1944	NR Eligible	
4479	Davidson Landing Dr			1890-1919	NR Eligible	
4485	Davidson Landing Dr	Haggerty Cottage	Haggerty Cottage	1890-1919	Locally Significant / NR Undetermined	
4519	Davidson Landing Dr			1890-1919	NR Eligible	
4527	Davidson Landing Dr			1890-1919	Locally Significant / Not NRE	
4545	Davidson Landing Dr			1890-1919	NR Eligible	
4646	Deuel Rd	#19 School	#19 School	1860-1889	Locally Significant / Not NRE	
4671	Deuel Rd			1820-1859	Locally Significant / Not NRE	

NUMBER	STREET NAME	PROPERTY NAME (if any)	HISTORIC PROPERTY NAME (if any)	APPROX. DATE RANGE OF CONSTRUCTION	NATIONAL REGISTER ELIGIBILITY	PROPOSED HISTORIC DISTRICT NAME
2560	East St			1890-1919	Locally Significant / Not NRE	
2616	East St			1945-1969	Locally Significant / Not NRE	
2630	East St			1820-1859	NR Eligible	
4715	Emerson Rd			1890-1919	Locally Significant / Not NRE	
4885	Emerson Rd	Sand Hill Cemetery	Sand Hill Cemetery	1820-1859	NR Eligible	
5216	Emerson Rd			1860-1889	Locally Significant / Not NRE	
3304	Fallbrook Park			1920-1944	Locally Significant / NR Undetermined	
3326	Fallbrook Park			1920-1944	Locally Significant / NR Undetermined	
3358	Fallbrook Park			1920-1944	Locally Significant / NR Undetermined	
3372	Fallbrook Park			1945-1969	Locally Significant / NR Undetermined	
3374	Fallbrook Park			1920-1944	Locally Significant / NR Undetermined	
3386	Fallbrook Park			1920-1944	Locally Significant / NR Undetermined	
6200	Fisher Hill Rd			1750-1819	NR Eligible	
5572	Fossil Dr			1945-1969	Locally Significant / NR Undetermined	
5020	Foster Rd	Foster Fruit Farm		1890-1919	Locally Significant / Not NRE	
5035	Foster Rd	Foster Fruit Farm	Foster Fruit Farm	1820-1859	Locally Significant / Not NRE	
5151	Foster Rd	Notre Dame Retreat House	Notre Dame Retreat House	1945-1969	NR Eligible	
4709	Gorham St			1920-1944	Locally Significant / Not NRE	
4711	Gorham St			1890-1919	Locally Significant / Not NRE	
4715	Gorham St			1890-1919	Locally Significant / Not NRE	
4719	Gorham St			1890-1919	Locally Significant / Not NRE	
4721	Gorham St			1890-1919	Locally Significant / Not NRE	
4704	Grandview Park			1890-1919	Locally Significant / Not NRE	
6275	Grimble Rd			1820-1859	Locally Significant / Not NRE	
3140	Hickox Rd			1860-1889	NR Eligible	
3143	Hickox Rd	Hickox Farm		1820-1859	Locally Significant / Not NRE	
3272	Hickox Rd			1820-1859	Locally Significant / Not NRE	
3160	Hopkins Rd			1820-1859	Locally Significant / Not NRE	
5380	Johnson Rd			1820-1859	Locally Significant / Not NRE	
5910	Jones Rd			1890-1919	Locally Significant / Not NRE	
6270	Knapp Rd			1820-1859	Locally Significant / Not NRE	

NUMBER	STREET NAME	PROPERTY NAME (if any)	HISTORIC PROPERTY NAME (if any)	APPROX. DATE RANGE OF CONSTRUCTION	NATIONAL REGISTER ELIGIBILITY	PROPOSED HISTORIC DISTRICT NAME
2674	McCann Rd			1890-1919	Locally Significant / Not NRE	
2690	McCann Rd			1970-1989	Locally Significant / NR Undetermined	
2726	McCann Rd			1860-1889	Locally Significant / NR Undetermined	
2740	McCann Rd			1970-1989	Locally Significant / NR Undetermined	
2811	McCann Rd	Schroeter Farm		1860-1889	NR Eligible	
3000	McCann Rd			1820-1859	Locally Significant / NR Undetermined	
3360	Middle Cheshire Rd			1970-1989	NR Eligible	
3440	Middle Cheshire Rd			1945-1969	Locally Significant / Not NRE	
3650	Middle Cheshire Rd			1890-1919	Locally Significant / Not NRE	
3678	Middle Cheshire Rd			1890-1919	Locally Significant / NR Undetermined	
3885	Middle Cheshire Rd			1820-1859	Locally Significant / NR Undetermined	
4060	Middle Cheshire Rd		Wyffles Farm	1860-1889	Locally Significant / Not NRE	
4065	Middle Cheshire Rd		Wyffles Farm	1860-1889	Locally Significant / Not NRE	
4378	Middle Cheshire Rd	#8 School	#8 School	1860-1889	Locally Significant / Not NRE	
4400	Middle Cheshire Rd			1860-1889	Locally Significant / NR Undetermined	
6020	Monks Rd			1860-1889	Locally Significant / Not NRE	
1940	New Michigan Rd			1890-1919	Locally Significant / NR Undetermined	
2007	New Michigan Rd	New Michigan / Tilton Cemetery	New Michigan / Tilton Cemetery	1820-1859	NR Eligible	
2025	New Michigan Rd			1820-1859	Locally Significant / Not NRE	
2070	New Michigan Rd			1820-1859	NR Eligible	
4685	North Menteth Dr		Walterita Hotel	1890-1919	Locally Significant / Not NRE	
4405	North Rd			1860-1889	Locally Significant / Not NRE	
4605	North Rd	Andrews Farm and Dairy		1990-present	Locally Significant / Not NRE	
4884	North Rd			1750-1819	NR Eligible	
4980	North Rd			1920-1944	Locally Significant / NR Undetermined	
5270	Nott Rd	Root / Remington Cemetery		1750-1819	NR Eligible	
5660	Nott Rd			1860-1889	Locally Significant / NR Undetermined	
2540	NY 21			1820-1859	NR Eligible	
2554	NY 21			1820-1859	Locally Significant / NR Undetermined	
2563	NY 21			1860-1889	NR Eligible	

NUMBER	STREET NAME	PROPERTY NAME (if any)	HISTORIC PROPERTY NAME (if any)	APPROX. DATE RANGE OF CONSTRUCTION	NATIONAL REGISTER ELIGIBILITY	PROPOSED HISTORIC DISTRICT NAME
2575	NY 21			1820-1859	Locally Significant / NR Undetermined	
2600	NY 21			1920-1944	Locally Significant / NR Undetermined	
2620	NY 21			1860-1889	Locally Significant / Not NRE	
2632	NY 21			1860-1889	Locally Significant / NR Undetermined	
2650	NY 21			1890-1919	Locally Significant / Not NRE	
2750	NY 21			1860-1889	NR Eligible	
3085	NY 21			1890-1919	Locally Significant / NR Undetermined	
3325	NY 21 South	Pierce Farm	Pierce Farm	1820-1859	NR Eligible	
3840	NY 21 South			1860-1889	NR Eligible	
4034	NY 21 South			1890-1919	Locally Significant / NR Undetermined	
4040	NY 21 South			1860-1889	Locally Significant / NR Undetermined	
4052	NY 21 South			1890-1919	Locally Significant / Not NRE	
4225	NY 21 South			1890-1919	Locally Significant / Not NRE	
4244	NY 21 South	#5 School	#5 School; Cheshire Union School	1890-1919	NR Eligible	Hamlet of Cheshire Historic District
4261	NY 21 South	Violas Store	Violas	1860-1889	NR Eligible	Hamlet of Cheshire Historic District
4265	NY 21 South			1860-1889	NR Eligible	Hamlet of Cheshire Historic District
4270	NY 21 South	Cheshire Grange / The Cheshire Theater and Meeting Hall		1890-1919	NR-Listed	Hamlet of Cheshire Historic District
4271	NY 21 South			1860-1889	NR Eligible	Hamlet of Cheshire Historic District
4272	NY 21 South	Stinardo Store	Stinardo's Store	1890-1919	NR Eligible	Hamlet of Cheshire Historic District
4292	NY 21 South			1860-1889	Locally Significant / NR Undetermined	Hamlet of Cheshire Historic District
4295	NY 21 South			1890-1919	Locally Significant / NR Undetermined	Hamlet of Cheshire Historic District
4296	NY 21 South			1890-1919	Locally Significant / NR Undetermined	Hamlet of Cheshire Historic District

NUMBER	STREET NAME	PROPERTY NAME (if any)	HISTORIC PROPERTY NAME (if any)	APPROX. DATE RANGE OF CONSTRUCTION	NATIONAL REGISTER ELIGIBILITY	PROPOSED HISTORIC DISTRICT NAME
4315	NY 21 South	Cheshire Community Church	Cheshire Community Church	1860-1889	NR Eligible	Hamlet of Cheshire Historic District
4317	NY 21 South	Cheshire Community Church House		1890-1919	NR Eligible	Hamlet of Cheshire Historic District
4321	NY 21 South		James Chase House	1860-1889	NR Eligible	Hamlet of Cheshire Historic District
4324	NY 21 South			1860-1889	Locally Significant / Not NRE	
4329	NY 21 South		Prouty House	1860-1889	Locally Significant / Not NRE	
4501	NY 21 South			1820-1859	NR Eligible	
4643	NY 21 South	Lucas Cemetery		1820-1859	NR Eligible	
5337	NY 21 South	Brand Store	Brand Store in Academy	1820-1859	Locally Significant / NR Undetermined	
5360	NY 21 South	#4 School	#4 School	1890-1919	NR Eligible	
5394	NY 21 South			1890-1919	Locally Significant / Not NRE	
1948	NY 332			1820-1859	Locally Significant / Not NRE	
2000	NY 332		Pritchard Farm	1820-1859	Locally Significant / Not NRE	
2580	NY 332	Georgian Motel		1945-1969	NR Eligible	
5395	NY 5/US 20			1890-1919	Locally Significant / Not NRE	
5780	NY 5/US 20	Four Winds		1750-1819	NR Eligible	
6105	NY 5/US 20			1860-1889	Locally Significant / Not NRE	
6124	NY 5/US 20			1820-1859	NR Eligible	
6125	NY 5/US 20		District 2 / District 13 School	1860-1889	Locally Significant / Not NRE	
6129	NY 5/US 20			1860-1889	Locally Significant / Not NRE	
6136	NY 5/US 20			1820-1859	Locally Significant / Not NRE	
6164	NY 5/US 20			1860-1889	Locally Significant / Not NRE	
6170	NY 5/US 20			1920-1944	NR Eligible	
6235	NY 5/US 20			1860-1889	NR Eligible	
6265	NY 5/US 20			1820-1859	Locally Significant / Not NRE	
4129	Onnalinda Dr			1945-1969	NR Eligible	
4137	Onnalinda Dr			1945-1969	Locally Significant / NR Undetermined	
5266	Parrish St Ext	William Gorham House		1820-1859	NR Eligible	
2035	Risser Rd		Graystone Manor	1860-1889	NR Eligible	

NUMBER	STREET NAME	PROPERTY NAME (if any)	HISTORIC PROPERTY NAME (if any)	APPROX. DATE RANGE OF CONSTRUCTION	NATIONAL REGISTER ELIGIBILITY	PROPOSED HISTORIC DISTRICT NAME
5489	Rochester Point Dr			1920-1944	NR Eligible	Foster Point Historic District
5493	Rochester Point Dr			1920-1944	NR Eligible	Foster Point Historic District
5497	Rochester Point Dr			1860-1889	NR Eligible	Foster Point Historic District
5850	Rossier Rd			1750-1819	Locally Significant / Not NRE	
1850	Sand Hill Rd			1820-1859	Locally Significant / Not NRE	
2090	Sand Hill Rd		Purdy Farm ?	1820-1859	NR Eligible	
2155	Sand Hill Rd			1750-1819	NR Eligible	
1970-2014	Sand Hill Rd		Purdy Farm	1750-1819	Locally Significant / NR Undetermined	
3484	Sandy Beach Dr			1920-1944	Locally Significant / Not NRE	
3502	Sandy Beach Dr			1920-1944	Locally Significant / NR Undetermined	
3506	Sandy Beach Dr			1920-1944	Locally Significant / NR Undetermined	
4860	Schoolhouse Rd			1970-1989	NR Eligible	
4732	Seneca Point Rd			1860-1889	NR Eligible	
4900	Seneca Point Rd			1820-1859	Locally Significant / NR Undetermined	
5108	Seneca Point Rd			1890-1919	NR Eligible	
5196	Seneca Point Rd	#7 School	District No. 7 School	1860-1889	Locally Significant / Not NRE	
5312	Seneca Point Rd			1820-1859	Locally Significant / Not NRE	
	Seneca Point Rd	Academy Cemetery	Academy Cemetery	1920-1944	NR Eligible	
3179	State Route 21 South	Sutherland Bed and Breakfast		1860-1889	NR Eligible	
5541	Strawberry Ln			1945-1969	NR Eligible	
4751	Summerwind Dr	Sullivan Cottage		1920-1944	NR Eligible	
5860	Thomas Rd			1920-1944	Locally Significant / NR Undetermined	
5583	Wells Curtice Rd	Pine Bank Cemetery / Cheshire Cemetery	Pine Bank Cemetery	1860-1889	NR Eligible	
5255	West Ave Ext	F. A. Sackett Farm	F. A. Sackett Farm	1820-1859	NR Eligible	
5280	West Ave Ext	Sackett Tenant House	Sackett Tenant House	1820-1859	NR Eligible	
3529	Woolhouse Rd	Pine Tree Farm	Howey Farm	1820-1859	NR Eligible	
3594	Woolhouse Rd			1860-1889	NR Eligible	

NUMBER	STREET NAME	PROPERTY NAME (if any)	HISTORIC PROPERTY NAME (if any)	APPROX. DATE RANGE OF CONSTRUCTION	NATIONAL REGISTER ELIGIBILITY	PROPOSED HISTORIC DISTRICT NAME
3800	Woolhouse Rd	Burt Farm	Burt Farm	1860-1889	Locally Significant / NR Undetermined	
3940	Woolhouse Rd			1860-1889	Locally Significant / Not NRE	
4044	Woolhouse Rd	Casella Farm		1750-1819	Locally Significant / Not NRE	
4161	Woolhouse Rd			1860-1889	Locally Significant / Not NRE	
5840	Yerkes Rd			1920-1944	Locally Significant / Not NRE	
6000	Yerkes Rd			1860-1889	Locally Significant / Not NRE	
6162	Yerkes Rd	Former District #10 School	#10 School	1860-1889	NR Eligible	



Address: 4948 Adams Dr, Canandaigua, NY

Property Name: No Data

USN: No Data

Proposed Eligibility: Not Eligible

Construction Date: 1890-1919

Description: This property is located on a private drive, not visible from the public right-of-way. Photos available taken by Town of Canandaigua Tax Assessor. Two-story, two bay wide, lakeside cottage with a front-facing gable roof. The west elevation is below street level and is not visible. The east elevation is partially visible from the lake and is exposed at basement level. There are three sliding-glass doors across the basement level of the east elevation and a pent-roof projects out over them, spanning the width of the elevation. The rest of the cottage is not visible. Wood siding, concrete foundation, asphalt shingle roof.



Address: 5283 Black Point Dr, Canandaigua, NY

Property Name: No Data

USN: No Data

Proposed Eligibility: Undetermined

Construction Date: 1945-1969

Description: This property is located on a private drive, not visible from the public right-of-way. Photos available taken by Town of Canandaigua Tax Assessor. One story, three bay wide, Mid-Century Modern style lakefront cottage with a side-facing gable roof. The west elevation is below street level and is not visible. The east elevation is visible from the lake. The south bay on the east elevation has one tripartite window to the south made up of one large picture window flanked by two three-pane fixed windows. To the north is one historic entry door, and one one-pane casement window. The middle bay projects out slightly with a shed roof extending off the main roof and one pair of casement windows. The north bay projects out further than the middle bay with a shed roof extension and has one historic entry door to the south and a ribbon of four one-pane casement windows to the north. The south elevation is not visible. The north elevation has casement windows throughout. Vertical wood siding, asphalt shingle roof. One story, two bay wide enclosed boat house with one front-facing gable bay with a non-historic overhead door and one side-facing gable bay with a side-facing gable roof, casement windows, and a historic entry door. Vertical wood siding, metal roof.



Address: 5528 Bliss Rd, Canandaigua, NY

Property Name: No Data

USN: No Data

Proposed Eligibility: Not Eligible

Construction Date: 1820-1859

Description: 5528 Bliss Road is a two-story, two bay wide, modest vernacular farmhouse with a side-facing gable roof and cross-gable roof addition at the north of the building. The façade of the primary massing has one non-historic front door in the middle of the first story with one double-hung one-over-one window on either side of it. There are no window openings on the second story. The west elevation has one-double-hung window on the first story and two double-hung windows on the second story. The rear addition is connected to the primary massing at the north-west corner. The west half of the addition projects out beyond the west elevation and has one non-historic door on the first story and one double-hung window on the second story. The west elevation of the addition has a non-historic overhead door at the north half and a pair of one-pane casement windows on the south half of the first story. The other elevations of the residence are not visible. All windows are vinyl, vinyl siding, concrete foundation, metal roof. There is one modern mobile home and one modern one-bay garage on the lot. There is one outbuilding on the lot. It is a one-story tall, one bay wide, concrete block building with metal roof.



Address: 5610 Bliss Rd, Canandaigua, NY

Property Name: No Data

USN: No Data

Proposed Eligibility: Not Eligible

Construction Date: 1820-1859

Description: One-and-one-half story, one bay wide modest farmhouse with a front-facing gabled roof, full-width enclosed front porch, and one-story enclosed side wing. The façade has a full-width enclosed porch with a shed roof, three pairs of one-pane casement windows across the façade, two pairs of one-pane casement windows on the south elevation, and one entry door on the north elevation. There are double-hung windows in the gable roof. A one-story enclosed side wing projects off the south elevation, spanning the full width of the bay with one pair of casement windows and one tripartite window. The rest of the house is not visible. Aluminum siding, concrete block foundation, metal roof. Three barns and farm buildings including: One, front-facing gable pole barn with wood siding and metal roof. One, front-facing gable barn with wood siding and metal roof with two, large, one-story additions and four small silos. One, shed roof outbuilding with metal siding and metal roof with one small shed roof addition and one large silo. Cluster of six large silos. Cluster of three large silos.



Address: 2291 Brace Rd, Canandaigua, NY

Property Name: Brock Acres / Brocklebank Farm

USN: No Data

Proposed Eligibility: Undetermined

Construction Date: 1860-1889

Description: 2291 Brace Road is a two-and-one-half story, two bay wide, farmhouse with a Queen Anne style form and minimal or obscured architectural detailing. It has an L-shaped cross-gable roof and a two-story enclosed side wing addition. The south facing elevation is the primary façade. The west half of the façade has a front porch with a hipped roof supported by two square posts. There is one door and one double-hung six-over-six window flanked with decorative shutters beneath the porch and one double-hung six-over-six window on the second story. The east half of the façade projects out with a front-facing gable roof bay and a two-story three-sided oriel bay with a hipped roof. There are two double-hung six-over-six windows in the middle bays flanked by one double-hung six-over-six windows in each side bay of the oriel. There is one double-hung window on the west elevation of the bay. The west elevation has two double-hung windows on the first and second floors and one double-hung window in the gable peak. A modern chimney rises from the ground to above the ridgeline. A two-story, two bay wide, enclosed addition with a side-facing gable roof projects out of the east elevation. The south elevation has one large picture window, one modern door, and a ribbon of three casement windows on the first story and two double-hung one-over-one windows on the second story. The other elevations are not visible. Stone foundation, vinyl siding, asphalt shingle roof. There are four separate barns and outbuildings. Two metal framed pole barns, one wood gable roof barn, one wood gambrel roof barn, multiple silos on lot.



Address: 5025 Butler Rd, Canandaigua, NY

Property Name: J. W. Wolverton Farm

USN: No Data

Proposed Eligibility: Eligible

Construction Date: 1860-1889

Description: Two-story, tree bay wide, Italianate style house with a wrap-around front porch and flat on hipped roof. The first story of the façade has a full-width front porch that wraps around the east elevation, with a hipped roof supported by five square posts across the front and four across the east elevation. Beneath the porch is a historic wood front door with arched window and one sidelight on the west end and two double-hung two-over-two windows on the east half. There are three double-hung two-over-two windows across the second story of the façade. The four bays wide. The bay to the north has the east elevation of the wrap-around porch with one double-hung two-over-two window on both the first and second stories. The north middle bay projects out with a side-facing gable roof. The first story has a three-sides oriel bay with hipped roof and one double-hung two-over-two window on each side. There is one double-hung window on the second story and one double-hung on both stories of the north elevation of the bay. The south middle bay projects off the south of the middle bay with a hipped roof and a half-width porch on the north half, with a shed roof supported by three square posts that are skinnier than the posts on the front porch. There is one historic entry door and one double-hung window beneath the porch, one large picture window on the south half, and three six-over-six windows across the second story. The south bay projects off the south end of the house and is one-story tall with a hipped roof and two double-hung six-over-six windows. The south and west elevations are not visible. There is a wrought iron cresting around the flat roof of the front massing. Wood siding, concrete foundation, asphalt shingle roof. One story, one-bay wide hexagon shaped outhouse with a hipped roof with decorative brackets on each corner, one twelve-pane window on every other side and one entry door on the west elevation. Wood siding, asphalt shingle roof. Two story, two bay wide barn with a front-facing gable roof and cascading one-and-one-half story front-facing gable bay projecting out of the east half. The front bay has a hay-loft door on the top story. The primary bay has one large multi-pane window on the second story, one large barn door on the first story, and a four-sided cupola in the middle of the roof. A one-story shed roof bay projects off the south elevation of the building. Wood siding, asphalt shingle roof. Two-story out-building at the rear of the property is not visible.



Address: 5205 Coye Rd, Canandaigua, NY

Property Name: No Data

USN: No Data

Proposed Eligibility: Undetermined

Construction Date: 1890-1919

Description: This property is located on a private drive, not visible from the public right-of-way. Photos available taken by Town of Canandaigua Tax Assessor. Two-story, three bay wide, lakeside residence with an irregular roof plan. The house is located on a private road, below the main street level and is not visible on the west elevation. The east elevation is visible from the lake and is two stories tall, three bays wide, and exposed at basement level. The south bay is two stories tall with a front-facing gable roof and exposed at basement level. The basement has a tripartite window and one entry door. The first floor has a screened-in porch spanning the width of the bay with two square posts supporting the floor above. The second story has two large picture windows with one casement window in between. The two bays to the north are two-stories tall with a front-facing gable roof that forms into a cross-cable roof on the north elevation. The two bays are exposed at basement level and not visible. The first story is a full-width porch across the two bays, supported by square half-height posts on a knee-wall with screened-on openings. The second story has one tripartite window at the south end, the rest of the story is a screened-in porch with half-height posts on a knee-wall. The south elevation is not visible. The north elevation has two stories tall with a side-facing gable roof, and exposed at basement level. A brick chimney rises through the middle from the ground to above the ridgeline. An exterior staircase rises through the elevation, with screen doors providing access to the first and second story porches. There are double-hung windows flanking the chimney on the first and second stories. Vinyl siding, stone foundation, asphalt shingle roof.



Address: 5251-5265 Coye Rd, Canandaigua, NY

Property Name: Black Point Club

USN: No Data

Proposed Eligibility: Eligible

Construction Date: 1820-1859

Description: This property is located on a private drive, not visible from the public right-of-way. Photos available taken by Town of Canandaigua Tax Assessor. Multiple mid-19th to mid-20th century homes, some not visible. - Two-story, two bay wide, lakeside cottage with an irregular roof plan and an enclosed side wing. The house is located on a private road, below the main street level and is not visible on the west elevation. The east elevation is partially visible from the lake and is two-stories tall, two bays wide, with a full-width deck and enclosed side wing. The primary massing of the house is two stories tall. The first story of the east elevation projects out with a shed roof on the south bay with two skylights. There is one double-hung window to the south and one sliding glass door in the middle. The north end of the bay is positioned at a forty-five-degree angle with one sliding glass-door with a right triangle shaped window above it. The first story of the north bay is not visible. The second story rises into a six-sided turret with pyramid roof. The second story of the south bay rises into a front-facing gable roof bay with two casement windows. A stone chimney rises from the shed roof of the first story to above the ridgeline of the second story. A one-story one-bay wide side wing projects off the south elevation with a side-facing gable roof and fixed multi-pane window. The rest of the house is not visible. Wood shingle siding, asphalt shingle roof. -One-story, three bay wide, lakeside cottage ranch with a side-facing gable roof. The east elevation is partially visible from the lake and is one-story tall, three bays wide, with a deck spanning the width of the middle and north bay. The south bay has one pair of eight-pane casement windows topped with a four-pane transom. The middle bay has one pair of eight-pane casement windows topped with a four-pane transom and one entry door. The north bay has one pair of casement windows topped with a transom. The other elevations are not visible. Board and batten siding, asphalt shingle roof -Two-story, one bay wide, Colonial Revival style lakeside cottage with a front-facing gable roof, first-story wrap-around porch, and second story porch. The east elevation is partially visible from the lake and is two-stories tall with a front-facing gable roof. The first story has a wrap-around porch with hipped roof supported by square columns with decorative brackets and wrapped with a vertical spindle balustrade. The porch wraps around to the north and south elevations. Beneath the porch on the east elevation are two, fixed, four-pane windows with historic shutters and one historic entry door. The second story is slightly narrower than the first story and has an open porch on-top of the first story porch that wraps around the north elevation. The porch is supported by square posts and



Address: 5390 Coye Rd, Canandaigua, NY

Property Name: No Data

USN: No Data

Proposed Eligibility: Not Eligible

Construction Date: 1820-1859

Description: Two-story, two bay wide, vernacular farmhouse with an off-centered cross-gable roof and full-width front porch. The façade is two stories tall and two bays wide with a front-facing gable bay to the south and a side-facing gable bay to the north. The first story has a full-width front porch with shed roof supported by five square wood posts and wrapped with a vertical spindle balustrade. There is one non-historic front door in the middle and two large one-pane picture windows on the north and south bays. There are three double-hung six-over-six windows across the second story. The south elevation is two bays wide with a two-story side-facing gable bay to the east and a slightly shorter hipped roof bay to the west. A large, tapered, brick chimney rises through the east bay from the ground through the ridge line. There is one half-height three-sided oriel bay to the west of the chimney with a hipped roof and one double-hung window on each side. There is one double-hung window on the second story and double-hung windows on the west bay. The north elevation is two bays wide with a side-facing gable bay to the east and one side-facing gable bay projecting out on the west. The east bay has a wood-framed pergola projecting off the first story. The first story is not visible beneath the pergola. There are two double-hung windows on the second story. The west bay has one fixed window in the gable peak with a one-story garage wing projecting off the first story with a side-facing gable roof and double-width overhead door. Vinyl siding, stone foundation, asphalt shingle roof. Two barns and farm buildings include: One, small pole barn with metal siding and metal roof. One, large, side-facing gambrel roof barn with widow's peak and wood siding with metal roof.



Address: 2970 CR 10, Canandaigua, NY

Property Name: No Data

USN: No Data

Proposed Eligibility: Undetermined

Construction Date: 1920-1944

Description: Two-and-one-half story, two bay wide, Colonial Revival style house with a front-facing gable roof with cornice returns and a one-story partially enclosed side wing. The main entry is on the north end of the façade beneath a porch with a front-facing gable roof with cornice returns, supported by two square posts. There is a historic front door beneath the porch and a ribbon of three double-hung one-over-one windows on the south half of the first story. There are two double-hung one-over-one windows on the second story and a square infilled window opening in the gable peak. The south elevation has a one-story partially enclosed side wing projecting off the west half with a hipped roof supported by two square posts on a knee-wall with screened-in openings. There are double-hung and casement windows throughout the rest of the north and south elevations with one non-historic secondary entry door on the north elevation. There is a modern deck addition on the rear of the house. Wood siding, stone foundation, asphalt shingle roof. One-story, one bay wide outbuilding with a side-facing gable roof and a pair of six-over-six double-hung windows. Vertical wood siding, metal roof.



Address: 3305 CR 16, Canandaigua, NY

Property Name: No Data

USN: No Data

Proposed Eligibility: Undetermined

Construction Date: 1945-1969

Description: One story, four bay wide, Mid-Century-Modern style ranch house with a side-facing gable roof. The façade is four bays wide. The north bay has two pairs of one-pane casement windows with decorative shutters. The middle north bay has a ribbon of three one-pane casement windows with one one-pane casement window and a decorative shutter on each side. The main entry projects into the home slightly at the south end of the bay with one historic front door flanked by one full-height one-pane fixed window. The south middle bay projects out from the façade with a front-facing gable bay with cornice returns and a ribbon of three one-pane casement windows with decorative shutters. The south bay has a ribbon of three one-pane casement windows and decorative shutters. The north elevation is one bay wide with one double-width overhead door and a secondary entry door. The south elevation has two pairs of one-pane casement window on the first floor. The grade slopes down towards the east elevation, exposing the basement level. Stone and block siding, asphalt shingle roof.



Address: 3324 CR 16, Canandaigua, NY

Property Name: No Data

USN: No Data

Proposed Eligibility: Undetermined

Construction Date: 1945-1969

Description: One-story, three bay wide, Mid-Century Modern Style stone Ranch with a hipped gable roof. The façade is four bays wide. The south bay has a ribbon of three one-pane casement windows at the north and south ends and a pair of one-pane casement windows in the middle. The south middle bay projects into the home slightly with one historic front door flanked by a two-pane sidelight at the south end of the bay and a ribbon of seven one-pane fixed windows on the north half. The north middle bay has a ribbon of three one-pane casement windows. The north bay projects into the home slightly with a pair of one-pane casement windows and a built-in flower bed parallel with the rest of the elevation. The north elevation has a pair of one-pane casement windows in the middle and a one-story one bay wide garage bay projects out of the west end with a hipped pyramid roof, two overhead doors on the north elevation and one secondary entry door on the east elevation. The south elevation is not visible. Stone and vinyl siding, asphalt shingle roof.



Address: 3409 CR 16, Canandaigua, NY

Property Name: No Data

USN: No Data

Proposed Eligibility: Undetermined

Construction Date: 1945-1969

Description: One-story, four bay wide, Mid-Century Modern style ranch house with a hipped gable roof. The façade is three bays wide with half-height stone siding on the bottom half and wood siding on the top half. The north bay has one pair of one-pane casement windows. The middle north bay projects into the façade and has a historic front door with one full-height sidelight and a pair of full-height one-pane windows. The south bay has one pair of casement windows at the south end. The south elevation has one pair of casement windows on the west half, abutting the casement windows on the south end of the façade. One box window projects out of the middle of the elevation and a one-story enclosed wide wing projects out of the east half of the elevation with a hipped roof. The west elevation of the side wing has one historic entry door to the north and a ribbon of three casement windows to the south. The rest of the house is not visible. Stone and wood siding, stone foundation, asphalt shingle roof.



Address: 3457 CR 16, Canandaigua, NY

Property Name: No Data

USN: No Data

Proposed Eligibility: Undetermined

Construction Date: 1945-1969

Description: Two-story, three bay wide, Mid-Century Modern split-level home. The façade has a two-story front-facing gable bay in the middle with a full-width front porch. The porch has a shed roof supported by two wrought iron columns. There is one pair of historic front doors and a ribbon of three one-pane casement windows on the first story beneath the porch and two ribbons of three casement windows with decorative shutters on the second story. The shed roof of the porch connects to the side-facing gable roof of the one-story garage bay to the south. The garage bay has two non-historic overhead doors and one wrought iron column supporting the roof at the south end. The north bay is one-story tall and partially exposed at basement level with a side-facing gable roof. A half-height rounded bay with six one-pane casement windows and decorative shutters projects out of the first story. There are two casement windows at basement level. The north elevation has a stone chimney rising from the ground to above the ridgeline. The north elevation is not visible. Wood and stone siding concrete foundation, asphalt shingle roof.



Address: 3524 CR 16, Canandaigua, NY

Property Name: Canandaigua Yacht Club

USN: No Data

Proposed Eligibility: Not Eligible

Construction Date: 1820-1859

Description: Two story, three bay wide Classical Revival style house with a front-facing gable roof, two enclosed two-story side-wings, two story addition, and a partially enclosed full-width front porch. The façade of the primary massing of the building is two-stories tall with an exposed basement level. The basement level has two exterior staircases that rise up in a Z-shape to the middle of the second story. The basement projects out in the middle to create a landing for the staircase above. Below the landing is an enclosed entry with a non-historic front door with a one-pane sidelight. The second story has a partially enclosed porch with a low-sloping hipped roof supported by two square posts at each corner and two square posts spaced evenly apart in the middle. The openings are screened-in with thin wood framing and a screen door between the two middle posts. Beneath the porch is the main entry in the middle bay and two pairs of full-height arched double-hung windows on each end bay. The second story has a tripartite window in the middle bay and two double-hung twelve-over-twelve windows on the end bays. The tripartite window is made up of one twelve-pane window flanked by two narrow three-pane windows and non-historic shutters. The north and south elevations each have a two-story enclosed side-wing with a low, side-sloping shed roof, and two double-hung one-over-one windows flanked by decorative shutters on the first and second stories. An enclosed, two-story addition projects off the south elevation of the south side-wing with a low side-sloping shed roof. There is one, large, multi-pane window on the first story and two double-hung windows on the second story. There is an enclosed addition on the rear of the building. The side elevations are not visible. Wood siding, concrete foundation, asphalt shingle roof. The lot slopes down from the west to east, towards the lake with the road running perpendicular through it, separating the lot with the Yacht Club building with the marina.



Address: 3706 CR 16, Canandaigua, NY

Property Name: No Data

USN: No Data

Proposed Eligibility: Not Eligible

Construction Date: 1860-1889

Description: Two-story, two bay wide, Colonial Revival style house with a side-facing gable roof. The façade has a non-historic front door in the middle of the first story, topped with a wide-band entablature. The north and south bays each have a tripartite window made up of one large picture window flanked by two double-hung one-over-one windows and decorative shutters and topped with a fabric awning. There are four double-hung one-over-one windows with decorative shutters across the second story. The south elevation has a brick chimney in the middle, rising from the ground to above the ridgeline. There are double-hung windows throughout the north and south elevations. A two-story addition projects off the west(rear) of the building with a hipped roof. There is a porch in the south-west corner with hipped roof supported by one square post at each corner and arched openings. A garage addition abuts the rear of the building with a side-facing gable roof and double-width non-historic overhead door. Wood siding, concrete foundation, asphalt shingle roof. One story, one bay wide shed with a side-facing gambrel roof, one pair of side-hinge doors, and two double-hung four-over-four windows. Wood siding, metal roof.



Address: 3736-3788 CR 16, Canandaigua, NY

Property Name: Edgerton Farm Homes

USN: No Data

Proposed Eligibility: Eligible

Construction Date: 1890-1919

Description: Two-and-one-half story, three bay wide house with Colonial Revival, Arts & Crafts, and Queen Anne stylistic elements. The primary massing of the home has a hipped gable roof with exposed rafters. The façade is three bays wide with a centered front porch in the middle bay. The porch has a hipped roof supported by four Tuscan columns and wrapped with a vertical spindle balustrade. Beneath the porch is one historic front door in the center flanked by two double-hung one-over-one windows. The second story has two double-hung one-over-one windows, and two front-facing gable dormers project out of the roof, each with a double-hung eight-over-one window. One, two-story, three-sided bay with a pyramid roof projects out of the north and south bays of the façade. There are double-hung one-over-one windows on each bay of the first story and the outer bays of the second story. There is one ten-pane casement window in the middle bay of the second story. A modern deck projects off the south elevation. The rest of the elevation is not visible. The north elevation has one secondary entry door in the middle of the first story and double-hung windows throughout the rest of the elevation. Wood siding, fieldstone foundation, asphalt shingle roof.



Address: 3814 CR 16, Canandaigua, NY

Property Name: Red Dock / Wolverton Cemetery

USN: No Data

Proposed Eligibility: Undetermined

Construction Date: 1820-1859

Description: This property is located on a private drive, not visible from the public right-of-way.



Address: 4284 CR 16, Canandaigua, NY

Property Name: Apple Barn

USN: No Data

Proposed Eligibility: Not Eligible

Construction Date: 1860-1889

Description: Barn converted to residence with hipped roof with exposed rafters and cupola and exposed basement level. The first story has a wrap around porch supported by square posts with decorative brackets. There is a non-historic front door beneath the porch and a non-historic overhead door on the basement level. Vinyl siding, stone foundation, asphalt shingle roof.



Address: 4621-4623 CR 16, Canandaigua, NY

Property Name: No Data

USN: No Data

Proposed Eligibility: Eligible

Construction Date: 1890-1919

Description: This property is not visible from the public right-of-way. Photos available taken by Town of Canandaigua Tax Assessor. Two-story, two bay wide, lake front log cabin with a hipped gable roof and enclosed side wing. The west elevation is below street level and not visible. The east elevation is visible from the lake and is exposed at basement level. The east elevation has a full width front porch with enclosed second story above, supported by four square posts and wrapped with a wood log balustrade with screened-in openings. The basement is exposed below the porch. A Two-story enclosed side wing with hipped roof projects off the southwest elevation. The porch deck extends in front of the side wing with an exterior staircase rising to it from the lake level below and a rubble stone chimney rises above the ridgeline on the west elevation. The rest of the building is not visible. Rubble stone foundation, wood log siding, asphalt shingle roof. One story, one bay wide open boathouse with a front-facing gable roof supported by three round posts on each side. Asphalt shingle roof. One story, one bay wide outbuilding with a hipped roof and three exterior doors. Wood log siding, asphalt shingle roof.



Address: 4629 CR 16, Canandaigua, NY

Property Name: Our Lady of Lebanon Chapel

USN: No Data

Proposed Eligibility: Undetermined

Construction Date: 1890-1919

Description: Waterfront photographs courtesy of Town of Canandaigua Tax Assessor, taken in Spring 2021 and do not reflect current renovations to the property. 4629 County Rd 16 is a Tudor Revival style building with a modern craftsman style addition. The west elevation faces the road, and the east elevation faces the lake. The west elevation is the original massing of the home and is one-and-one-half stories tall, one bay wide, clad in rusticated concrete block with two double-hung one-over-one windows on the first story and one double-hung one-over-one window in the gable peak. The parapet has a metal coping. The north elevation has double-hung windows on the first story. A modern addition projects off the south and east elevations of the house. The original home is on the west half of the south elevation. The main entry is in the middle of the of the elevation with a modern, front-facing gable porch supported by wood timber posts on stone piers. The windows on the home are all replacements. Rusticated concrete block and vertical wood siding, asphalt shingle roof.



Address: 4752 CR 16, Canandaigua, NY

Property Name: Maintop

USN: No Data

Proposed Eligibility: Not Eligible

Construction Date: 1860-1889

Description: Two-and-one-half story, five bay, Queen Anne style house with a side-facing gable roof, partial wrap-around porch, and attached garage wing. The façade is east facing and comprised of two sections. The primary massing is three bays wide with a side-facing gable roof. The middle bay projects out of the primary massing with a front-facing gable roof and a one-story port-cochere projects out of the bay with a front-facing gable roof with half timber design and supported by two Tuscan columns at each corner with a wide, flat arch entablature. A set of stairs leads to the non-historic front door beneath the porch. The second story of the bay has a ribbon of four double-hung four-over-two windows and the top story is clad in fish-scale shingle siding with a nine-pane diamond shaped fixed window in the gable peak. The bay south of the porch is one-story tall and has a ribbon of four double-hung one-over-one windows. The porch continues along the north bay, wrapping around to the north elevation with a vertical spindle balustrade. The north bay is two stories tall with a shed roof porch projecting over the first floor, supported by two square wrapped columns. There is one double-hung one-over-one window beneath the porch and one double-hung four-over-two window in the second story. A two-story turret with eight-sided pyramid roof projects out of the north-east corner with double-hung one-over-one windows in each bay on the first floor and double-hung four-over-two windows in each bay on the second floor. The north elevation is two-and-one half stories tall with a full-width enclosed porch on the first floor with a shed roof supported by two square wrapped columns and lined with screened-in window openings. There is one double-hung window on the second story and a tripartite window in the fish-scale shingle clad gable peak. The south half of the façade is two bays wide with a side-facing gable roof and interior porch in the south bay of the first floor. The porch has an arched opening with knee wall. The north bay has one pair of double-hung windows and one singular double-hung window on the first floor. The second story has one front-facing gable wall dormer with a pair of double-hung windows in the south bay and one front-facing gable wall dormer with one double-hung window in the north bay. The garage wing projects off the south elevation of the house and is four bays wide with a side-facing gable roof. Each bay has an arched opening with three non-historic overhead doors in the three southern bays and one non-historic entry door in the north bay. A front-facing gable dormer projects out of the middle of the roof. Wood siding, fieldstone foundation, asphalt shingle roof.



Address: 4799 CR 16, Canandaigua, NY

Property Name: No Data

USN: No Data

Proposed Eligibility: Eligible

Construction Date: 1920-1944

Description: The property is located on a private road, not visible from public right-of-way. Available photos courtesy of Town of Canandaigua Tax Assessor and Town Historians. Two-story, three bay wide, lakefront cottage with a side-facing gable roof. The east elevation is the façade. It faces the lake with the main entry centered on the first story with a front-facing gable roof porch supported by two square posts and wrapped with a vertical spindle balustrade. There is one historic door beneath the porch and the rest of the first and second stories are lined with double-hung two-over-two windows, some with historic shutters. The south elevation has one double-hung window on the first story and three double-hung windows on the second story. The gable has decorative gable brackets. The north and west elevations are not visible. Wood siding, concrete foundation, asphalt shingle roof.



Address: 5151 CR 16, Canandaigua, NY

Property Name: No Data

USN: No Data

Proposed Eligibility: Not Eligible

Construction Date: 1890-1919

Description: Two story, two bay wide, Folk Victorian style farmhouse with an off-centered cross-gable roof and two enclosed side wings. The façade has a dominant two-story front-facing gable bay to the west with two double-hung four-over-four windows with denticulated surrounds on the first and second floors. A two-story side-facing gable bay is to the east with a first story front porch spanning the bay. The porch has a denticulated hipped roof supported by two half-height wood turned posts with webbed cornices on a brick knee-wall. There is a historic front door and two double-hung four-over four windows beneath the porch. A one-story enclosed side wing projects off the west elevation with a shed roof and spans the width of the elevation. There is one door in the middle of the elevation with two one-pane picture windows on each side and two one-over-one casement windows on the north and south elevations. There are two double-hung windows on the second story of the elevation. A one-story enclosed side wing projects off the east elevation with a flat roof lined with a vertical spindle balustrade. A cobblestone chimney rises from the ground to above the balustrade on the façade side of the wing, flanked by two double-hung windows. The east elevation of the wing has a ribbon of seven double-hung four-over-one windows. The cobblestone chimney rises through the middle of the east elevation, between the primary massing and the side wing. Two double-hung windows flank the chimney on the second level. Wood siding, brick and cobblestone foundation, asphalt shingle roof. One-and-one-half story, two bay wide barn with a side-facing gambrel roof and enclosed garage side-wing with a side-facing gable roof and non-historic overhead door. Vertical wood siding, metal roof. A historic cobblestone wall lines the perimeter of the property on the street side.



Address: 2574 CR 28, Canandaigua, NY

Property Name: Eric's Office Restaurant

USN: No Data

Proposed Eligibility: Not Eligible

Construction Date: 1945-1969

Description: One-story, three bay wide restaurant with an irregular roof plan. The primary massing of the building is one-story, three bays wide with a shed roof that has the word "OFFICE" spelled out in contrasting roof shingles. The south bay has one commercial door and one large picture window. The middle bay is mirrored to the south bay with one large picture window and one commercial door. A fabric awning projects over the south and middle bay. The north bay is left empty. The north elevation is two bays wide with the shed roof to the east and flat roof to the west. A one-story side wing projects off the west half with a side-facing gable roof. The south elevation is three bays wide. The primary massing is to the east. The roof connects to a steeply pitched hipped gable roof over the middle bay, that cascades out from larger steeply pitched hipped gable roof over the west bay. Wood shingle siding, asphalt shingle roof.



Address: 1847 CR 8, Canandaigua, NY

Property Name: No Data

USN: No Data

Proposed Eligibility: Not Eligible

Construction Date: 1945-1969

Description: One story, three bay wide, ranch style house with a side-facing gable roof. The north bay contains the garage with a non-historic double-width overhead door. The middle bay has a tripartite window and non-historic front door. The tripartite window is made up of one large picture window flanked by two double-hung one-over-one windows and decorative shutters. The south bay has two double-hung one-over-one windows with decorative shutters. The north and south elevations have double-hung windows. Aluminum siding, concrete foundation, asphalt shingle roof.



Address: 4646 Deuel Rd, Canandaigua, NY

Property Name: #19 School

USN: No Data

Proposed Eligibility: Not Eligible

Construction Date: 1860-1889

Description: One-story, two bay wide, vernacular house with a cascading side-facing gable roof and significant alterations. The façade is two bays wide with one bay to the south and one bay to the north with a slightly taller roof. The bay to the south has one non-historic front door and a three-sided half-height oriel bay with decorative brackets below and a pent roof that spans the full width of the bay. The bay window has one large picture window in the middle and one double-hung four-over-four window on each side. A wood front porch projects out in front of the entry with a wrought iron railing. The north bay has one non-historic entry door, one tripartite window in the middle and one double-hung six-over-six window. The tripartite window is made up of one large picture window flanked by two double-hung four-over-four windows. A front deck projects out in front of the door and tripartite window with a wrought iron balustrade. The south elevation has a non-historic overhead door and eight-pane entry door covered with a pent roof and one air of double-hung windows. The north elevation has three double-hung windows. Wood siding, stone foundation asphalt shingle roof.



Address: 5572 Fossil Dr, Canandaigua, NY

Property Name: No Data

USN: No Data

Proposed Eligibility: Undetermined

Construction Date: 1945-1969

Description: This property is located on a private drive and not visible from the public ROW. Photos were provided by the town assessor and may not accurately depict the current condition or appearance of the property. 5572 Fossil Drive is a one-story, one-bay wide, Mid-Century Modern lakeside residence with a shed roof and concrete framed exterior walls with patterns suggesting a Piet Mondrian composition. The east elevation, facing the lake, is exposed at basement level. The basement has concrete block walls with three vertical rows of 5 jalousie windows. The first story has a curtain-wall like windows made up of a symmetrical grid pattern with one narrow window at the top and bottom with one large window in the middle. The grid is eight bays wide. The northern two bays have openings infilled with colored panels. The southern six bays have fixed window openings with alternating window tint darkness. The west elevation is one story tall with a random grid pattern with colorful panel openings and a front door. The roof cantilevers out beyond the façade to create a porch overhang. The north and south elevations are partially exposed at basement level, the ground slopes down from west to east. The north elevation has a large concrete block chimney projecting from the ground to above the ridgeline and there is a secondary entry door on the basement level.



Address: 5020 Foster Rd, Canandaigua, NY

Property Name: Foster Fruit Farm

USN: No Data

Proposed Eligibility: Not Eligible

Construction Date: 1890-1919

Description: House not historic. One, large, front-facing gambrel barn in good condition with open side-wing with side-facing gable roof. The façade has one ribbon of eight-pane fixed windows on the west half of the second story and one tripartite window on the east half of the second story, made up of one multi-pane picture window flanked by two fixed leaded windows. The east elevation has barn doors on the first story and fixed windows throughout. The open side-wing projects off the west elevation. There is one diamond shaped window in the gambrel peak. Vertical wood siding, stone foundation, asphalt shingle roof.



Address: 5035 Foster Rd, Canandaigua, NY

Property Name: Foster Fruit Farm

USN: No Data

Proposed Eligibility: Not Eligible

Construction Date: 1820-1859

Description: Two-story, five- by two-bay-wide, vernacular farmhouse with an off-centered cross-gable roof in an L-shaped plan. The house has been altered significantly so that no architectural style is discernible. The north elevation facing Foster Rd. is two bays wide with a dominant front-facing gable bay. The front-facing gable bay projects out from the rest of the elevation with a centered front porch. The porch has a hipped roof supported by four square posts. Beneath the porch is a non-historic front door with one double-hung six-over-six window with decorative shutters on each side. There is one double-hung six-over-six window with decorative shutters on either side of the porch on the first story and four double-hung windows across the second story. The south bay is two stories tall with a side-facing gable roof and enclosed full-width front porch. There is one non-historic door in the middle with three full-height one-pane fixed windows on each side. There are two double-hung windows on the second story. The south elevation is not visible. The north elevation has two double-hung windows on the first story and second story. The west (rear) elevation is two bays wide with a front-facing gable bay to the north and side-facing gable bay to the south. There are double-hung windows throughout the elevation and one enclosed side-facing gable bay projects off the southwest corner, connecting the home to a one-story front-facing gable roof garage bay. The side wing has one secondary entry door and one double-hung window. The garage has two non-historic overhead doors with one octagon shaped window in the gable peak and two double-hung windows on the north elevation. Wood siding, asphalt shingle roof.



Address: 5151 Foster Rd, Canandaigua, NY

Property Name: Notre Dame Retreat House

USN: No Data

Proposed Eligibility: Eligible

Construction Date: 1945-1969

Description: Two-story, Mid-Century Modern brick institutional and religious building with one four-bay wide central corridor with four side-wings and a flat roof. The corridor bays run north to south with a one-story bay at the north, one two-story bay in the middle, with one two-story side wing projecting off the southeast bay, the third bay to the south is two-stories tall with two two-story side wings projecting off the middle of the east and west elevations. The southernmost bay is two-stories tall and has a two-story side wing projecting off the northwest elevation. There are one-pane, two-pane, and three-pane casement windows throughout the building, in even fenestration patterns. The southernmost corridor bay has four two-story brick pilon projections on the side elevations with concrete caps. The south elevation is three bays wide with brick planes dividing each bay. The middle bay is taller than the outer bays and has a large crucifix adhered to the top. Two-story, two bay wide, Mid-Century Modern style brick house with a hipped gable roof and two enclosed side wing. The façade has a front porch in the middle of the first story with front-facing gable roof with curved underside, supported by two square posts on brick piers. The openings are enclosed with metal framing and windows and one glass door. There is one two-pane casement window east of the porch on the first story, one two-pane casement window and one three-pane casement window on the second story, and one garage wing projects out of the west side of the first story with hipped gable roof and three overhead doors. The east elevation has casement windows throughout and a two-story five-sided turret projects off the southeast bay with a hipped roof and casement windows on each side of each story. The rest of the house is not visible. Brick siding. Asphalt shingle roof.



Address: 5380 Johnson Rd, Canandaigua, NY

Property Name: No Data

USN: No Data

Proposed Eligibility: Not Eligible

Construction Date: 1820-1859

Description: Two-story, two bay wide, Greek Revival style house with a side-facing gable roof and attached garage wing. The façade has a hipped roof porch in the middle of the first story, supported by two square posts with one non-historic front door beneath it. There are two double-hung six-over-six windows with decorative shutters on the east and west bays and five one-pane casement windows across the second story. There are double-hung windows throughout the west elevation. A hipped roof porch and pergola project off the east elevation with one non-historic entry door beneath the porch and double-hung windows throughout the rest of the elevation. A one-story one bay wide garage abuts the north elevation with a side-facing gable roof and non-historic overhead door. Vinyl siding, concrete foundation, asphalt shingle roof. Replacement windows and doors. One, small, front-facing gable pole barn with front-facing gable roof and open side wing. Metal siding, metal roof.



Address: 5910 Jones Rd, Canandaigua, NY

Property Name: No Data

USN: No Data

Proposed Eligibility: Not Eligible

Construction Date: 1890-1919

Description: Two-story, two bay wide, Folk Victorian style house with an off-centered cross gable roof and enclosed side wing. The façade has a front-facing gable bay on the east half and side-facing gable bay with full-width front porch to the west. The west bay has two double-hung one-over-one windows on the first and second stories. The west elevation has a full-width front porch with hipped roof supported by one square post with decorative brackets and wrapped with a vertical spindle balustrade. There is one historic front door flanked by two double-hung one-over-one windows beneath the porch and one double-hung window on the second story. The west elevation has one one-story enclosed side wing with hipped roof on the first story with a secondary entry door and double-hung windows on the second story. The east elevation has double-hung windows throughout. Wood siding, concrete foundation, asphalt shingle roof. Detached one story one bay wide garage with a front-facing gable roof and non-historic overhead door. Wood siding asphalt shingle roof. One, large, cross-gable barn in good condition, with wood siding and metal roof.



Address: 3650 Middle Cheshire Rd, Canandaigua, NY

Property Name: No Data

USN: No Data

Proposed Eligibility: Not Eligible

Construction Date: 1890-1919

Description: Two-story, two bay wide, farmhouse with an off-centered cross gable roof with an L-shaped plan. The façade has one two-story front facing gable bay projecting out of the north half and a side-facing gable bay on the south half. The north half has two double-hung one-over-one windows with decorative shutters on the first and second stories. The south half has two double-hung one-over-one windows with decorative shutters on the second story and a one-story enclosed bay projects out of the first story, lining up with the north bay. It has a hipped roof and four-pairs of one-pane casement windows across the façade. The main roof of the south bay has a skylight. The south elevation is two bays wide and contains the main entry to the home. The bay to the east is the south elevation of the one-story enclosed wing with one non-historic secondary entry door with one pair of one-pane casement windows to the east and west. The west bay is two stories tall with a front-facing gable roof. The main entry is on the west half of the first story with a shed roof supported by four square posts. The front door is not visible and there are double-hung windows throughout the rest of the elevation. The rest of the house is not visible. Wood siding, asphalt shingle roof. Detached one-and-one-half story, two bay wide garage with a side-facing gable roof. The roof projects over the first story and is supported by three square posts. There are two non-historic overhead doors on the first story and two hipped gable dormers project out of the roof with two double-hung eight-over-one windows. Vinyl siding, asphalt shingle roof. One, large, front-facing gable barn in excellent condition with a shed roof side bay, exposed basement level, wood siding, fieldstone foundation, asphalt shingle roof.



Address: 4060 Middle Cheshire Rd, Canandaigua, NY

Property Name: No Data

USN: No Data

Proposed Eligibility: Not Eligible

Construction Date: 1860-1889

Description: Two-story, two bay wide, vernacular gable front and wing house. The façade has a two-story front-facing gable bay projecting out at the south end and one side-facing gable bay, set bay on the north end. The south end has two double-hung one-over-one windows on the first and second stories. The north bay has two double-hung one-over-one windows on the second story and a wrap-around porch projecting off the first story, wrapping around the north elevation. The porch has a hipped roof supported by wood turned posts and wrapped with a vertical spindle balustrade. There is one historic multi-pane front door and two double-hung windows beneath the porch. There are double-hung windows throughout the south elevation. The north elevation has a one-story addition projecting off the east with a secondary entry door. There are double-hung and casement windows throughout the rest of the elevation. Vinyl siding, concrete foundation, metal roof. Two barns and farm buildings include: One, large, side-facing gable pole barn in good condition with wood siding and a metal roof. One, large, side-facing gambrel barn in excellent condition with a shed and front-facing gable addition. Wood siding, metal roof.



Address: 2007 New Michigan Rd, Canandaigua, NY

Property Name: New Michigan / Tilton Cemetery

USN: No Data

Proposed Eligibility: Eligible

Construction Date: 1820-1859

Description: Cemetery known as New Michigan/Tilton Cemetery. 20 grave sites as old as 1850 include local community members. The most recent stone is from 1891. Graves laid out in basic grid with trees scattered throughout. Perimeter of the lot is lined with a post-and-beam style fence.



Address: 4685 North Menteth Dr, Canandaigua, NY

Property Name: No Data

USN: No Data

Proposed Eligibility: Not Eligible

Construction Date: 1890-1919

Description: This property is located on a private drive, not visible from the public right-of-way. Photos available taken by Town of Canandaigua Tax Assessor. Two-and-one-half story, two bay wide, Queen Anne Style house with a hipped gable roof with multiple gable bays and a one-story enclosed side wing. The west elevation is below street level and is not visible from the main road. The east elevation is visible from the lake. The east elevation is two bays wide with a full-width front porch. The south bay is two-stories tall with a front-facing gable roof. There is a historic pair of French doors on the first story and one double-hung one-over-one window on the second story. The north bay projects out from the south bay with a two-story three-sided window bay with one double-hung one-over-one window on each floor of each side. A one-story enclosed side wing projects off the north elevation of the north bay with a hipped roof. There are two pairs of French doors in the middle of the façade flanked by two full-height casement windows. A hipped roof front porch projects off the full-width of the first story and extends north to form into an eight-sided gazebo roof. The porch is supported by simple square posts and is lined with a vertical spindle balustrade. The north elevation is three bays wide with a two-and-one-half story front-facing gable bay in the middle. The east bay has two pairs of casement windows on the first story side-wing and one double-hung window on the second floor. The middle bay projects out with a three-sided window bay with double-hung windows and a fixed window in the gable peak. The rest of the house is not visible. Wood siding, asphalt shingle roof.



Address: 4605 North Rd, Canandaigua, NY

Property Name: Andrews Farm and Dairy

USN: No Data

Proposed Eligibility: Not Eligible

Construction Date: 1990-present

Description: One-and-one-half-story, three bay wide house with a side-facing gable roof. The façade is three bays wide with a full-width shed roof front porch that projects out in the middle bay with a front-facing gable pediment. The porch is supported by square poses and wrapped with a vertical spindle balustrade. There is one non-historic front door in the middle bay flanked by two sidelights with a wide band entablature. There is a pair of double-hung windows with wide band entablature on the east and west bays. The east and west elevations have double-hung windows throughout and a secondary entry porch projects out of the east elevation with a shed roof porch with front-facing gable and a pair of historic French doors. Wood siding, asphalt shingle roof. Detached garage with a side-facing gable roof and hipped roof side wing with one non-historic overhead door, one non-historic entry door and double-hung windows. Aluminum siding, metal roof. One, large, side-facing gable barn in good condition with a shed roof front porch with triangular pediment and shed roof side wing. Primarily vertical wood siding with wood shingles and metal siding with a metal roof. One side-facing gable outbuilding with metal siding and metal roof.



Address: 5270 Nott Rd, Canandaigua, NY

Property Name: Root / Remington Cemetery

USN: No Data

Proposed Eligibility: Eligible

Construction Date: 1750-1819

Description: This property is located on a private drive, not visible from the public right-of-way. 5270 Nott Road (known as Root/ Remington Cemetery) is located on a land locked parcel 75 yards north of Nott Road (a.k.a. Dixon Road) to the west of the intersection of Nott and Middle Cheshire Roads. According to the Town of Canandaigua, the right of way is only to be used for maintenance by the Town. The last burial took place over 50 years ago.



Address: 2540 NY 21, Canandaigua, NY

Property Name: No Data

USN: No Data

Proposed Eligibility: Eligible

Construction Date: 1820-1859

Description: 2540 State Route 21 is a two story brick Italianate style farmhouse with an irregular L-shaped plan featuring both front-facing gabled and cross-gabled roofs on different planes. The asymmetrical facade features an early Italianate style portico with a bracketed flat roof supported by flattened arches and chamfered square columns, protecting single-pane plate glass and paneled double doors. To the left are two 1/1 sash windows with four-paned storms. One the second floor are three evenly spaced 1/1 windows. All windows have slightly arched brick lintels and stone sills. Side elevations contain evenly spaced windows arranged in a manner consistent with the massing of the building. A one story flat roof enclosed porch projects from the back of the southwest elevation. A non-historic wing projects from the northernmost portion of the house, consisting of a hyphen leading into a two story gable front single bay garage with a second shed roofed garage bay directly next to it - both designed to resemble a barn with board and batten siding and stylized barn doors. Small wooden hexagonal outbuilding that is believed to be a toll house. (Further research required.)



Address: 2554 NY 21, Canandaigua, NY

Property Name: No Data

USN: No Data

Proposed Eligibility: Undetermined

Construction Date: 1820-1859

Description: 2554 State Route 21 is a vernacular structure with an irregular C-shaped plan and cross gabled roof. Covered in wood clapboard, it appears to retain many original doors and windows, although the configuration of panes varies throughout. The street facing facade consists of nine evenly spaced windows arranged symmetrically around a pair of slightly offset paneled doors with large single plate glass panes consistent in style with an Italianate or Victorian home. The first floor window openings on this elevation are unusually tall, taking up the same amount of space as a door, and appear to be made up of 12 panes each; it is unclear whether they may originally have been doors opening onto a porch or veranda. The second floor windows range in configuration from 6/6 to 12/8. The main facade is punctuated at either end by exterior brick chimneys centered on the gable ends. At the southern corner of the house, there is a one story partial width enclosed porch that extends along the southwestern elevation.



Address: 2563 NY 21, Canandaigua, NY

Property Name: No Data

USN: No Data

Proposed Eligibility: Eligible

Construction Date: 1860-1889

Description: 2563 State Route 21 is a cross-gabled folk Victorian farmhouse with a rectangular plan. The three bay facade features two 1/1 double hung windows with transoms and a simple front door with sidelight and transom surrounding. The second floor windows are 1/1 with wooden trim molding. Each gable features understated decorative scrollwork. The roofline is punctuated by period-appropriate wrought iron lightning rods. A full width porch with a hipped roof supported by chamfered square supports covers the main entrance and wraps around the left side of the house, continuing until it meets the side gabled end; partial width enclosed porch continues along the same elevation to shelter a rear entrance.



Address: 2575 NY 21, Canandaigua, NY

Property Name: No Data

USN: No Data

Proposed Eligibility: Undetermined

Construction Date: 1820-1859

Description: 2563 State Route 21 is a two story irregular plan home with a cross gabled roof. The asymmetrical facade features a full width porch supported by round columns with a rusticated block wall in lieu of a railing. The main entrance consists of a paneled wood door with surround featuring sidelights and transom lights which have been protected with a single pane of glass and fluted trim molding. Two 1/1 sash widows with decorative shutters are located to the right of the entrance and three of the same are evenly spaced across the second floor. Two interior chimneys punctuate the roofline and a fan-shaped louvered vent is placed just beneath each gable.



Address: 2600 NY 21, Canandaigua, NY

Property Name: No Data

USN: No Data

Proposed Eligibility: Undetermined

Construction Date: 1920-1944

Description: 2600 State Route 21 is an unusual example of a styled ranch type house. It is divided into three distinct sections: a one-and-a-half story cape house with side gable roof and gabled dormer window and an asymmetrical facade featuring entrance flanked by paired casement windows and a multi-paned picture window, connected by a flat-roofed three bay hyphen with plate glass windows, to a single story hipped roof rectangular plan wing with asymmetrical facade with casement windows and a door. The building is clad in a mix of siding including clapboard and board and batten, uses square pilasters to delineate between window bays and punctuate corners, and contains a mix of different sized windows. A three bay garage of new construction is located to the right of the building. The structure sits close to the road in comparison to its neighbors and is accessed via a semi-circular driveway.



Address: 2620 NY 21, Canandaigua, NY

Property Name: No Data

USN: No Data

Proposed Eligibility: Not Eligible

Construction Date: 1860-1889

Description: 2620 State Route 21 is a two story rectangular plan home with a side gabled ground floor and a centered gable front second story. Facade features 1/1 double hung windows evenly spaced across the elevation; an interruption in the fenestration accommodates a small entrance with shed overhang located to the right of the central gable end, which contains a symmetrical orientation of four 1/1 sash windows on either side of a brick exterior chimney. Decorative shutters are placed as space allows.



Address: 2632 NY 21, Canandaigua, NY

Property Name: No Data

USN: No Data

Proposed Eligibility: Undetermined

Construction Date: 1860-1889

Description: 2632 State Route 21 is a two-and-one-half story house of indeterminate style with a rectangular plan and front gable roof with inset cross gables. The street-facing facade consists of a full width shed roof enclosed porch with 1/1 sash windows (the entrance to which is accessible via a raised deck of new construction), two 1/1 double-hung windows on the second floor and two smaller paired 1/1 windows in the gable.



Address: 2650 NY 21, Canandaigua, NY

Property Name: No Data

USN: No Data

Proposed Eligibility: Not Eligible

Construction Date: 1890-1919

Description: 2650 State Route 21 is a one-and-one-half story, two bay wide front-and-gable end vernacular home with Gothic Revival stylistic details. The façade- is two bays wide with a one-and-one-half story front-facing gable bay on the south half and a one-story front-facing gable bay on the north half. The first story of the south half appears to have been a porch that is now enclosed with a half wall and ribbons of one-pane windows. There are two double-hung windows flanked with shutters on the second story. The north half has two, tall, double-hung windows on the first story and a steeply-pitched roof with Gothic Revival style webbing in the peak. There are double-hung windows on the other elevations. The windows are vinyl replacements, wood siding, concrete foundation, asphalt shingle roof.



Address: 2750 NY 21, Canandaigua, NY

Property Name: No Data

USN: No Data

Proposed Eligibility: Eligible

Construction Date: 1860-1889

Description: 2750 State Route 21 is a two story Italianate house with an irregular T-shaped plan and a cross hipped roof with deep bracketed eaves. The symmetrical facade features an entrance portico with elaborate chamfered square supports, brackets matching those on the main roof, a bracketed frieze and a hipped roof. Five wooden steps lead up to the paneled wooden double doors. Five groups of paired 2/2 windows with segmental arch headers are located on either side of and above the entrance. The house is set back from the road and framed by mature trees in such a way that accentuates its status.



Address: 3085 NY 21, Canandaigua, NY

Property Name: No Data

USN: No Data

Proposed Eligibility: Undetermined

Construction Date: 1890-1919

Description: 3085 State Route 21 is a two story vernacular house with a cross gabled roof and an L-shaped plan. The façade features a partial width enclosed porch with brick piers and tapered columns reminiscent of a Craftsman style home. The gable end features four spaced 2/2 double hung windows distributed evenly on the first and second floors, and a square louvered vent beneath the gable. The entrance, centered on the facade between the gable end and the porch, features an eight-paned door with sidelights and a broken pediment roof. There are two 2/2 windows above the porch and entrance, located in the wing.



Address: 3325 NY 21 South, Canandaigua, NY

Property Name: Pierce Farm

USN: No Data

Proposed Eligibility: Eligible

Construction Date: 1820-1859

Description: 3325 State Route 21 South is a two story vernacular farmhouse with cross gabled roof and irregular plan. The main facade consists of a simple pedimented entrance porch sheltering a paneled door and surround with sidelights flanked by 1/1 double-hung windows with decorative shutters, and a single-paned window directly above flanked by 1/1 windows with decorative shutters. The farmstead includes dwelling, multiple barns with silos, farmland surrounding.



Address: 3840 NY 21 South, Canandaigua, NY

Property Name: No Data

USN: No Data

Proposed Eligibility: Eligible

Construction Date: 1860-1889

Description: 3840 State Route 21 South is a two story side gable rectangular plan home with some elements of both Greek Revival and Italianate architecture. The five bay symmetrical facade features nine evenly spaced 6/6 wooden sash windows. A partial width hipped roof entry porch with Italianate style chamfered supports and corresponding brackets is centered over the entrance and two windows, one on either side. The gable ends are accentuated by broken pediment cornice molding. A square plan side gabled ell is located at the southwest corner and appears not to be original. The property is partially obscured by mature trees.



Address: 4034 NY 21 South, Canandaigua, NY

Property Name: No Data

USN: No Data

Proposed Eligibility: Undetermined

Construction Date: 1890-1919

Description: Two-story, two-bay wide, vernacular gable front and wing home with a wrap-around porch and wide-band cornice. The north bay is two-stories tall with a front-facing gable roof. The front porch spans the full-width of the bay and wraps around the south elevation. The porch has a hipped roof supported by square posts with decorative brackets and wrapped with a vertical spindle balustrade. There is a historic front door and one double-hung two-over-two window beneath the porch on the first story and two double-hung windows on the second story. the south bay is one-story tall with a shed roof and projects out of the middle of the south elevation of the north bay. there is one historic multi-pane door beneath the porch. A one-story, three-sided window bay projects out of the south elevation with a hipped roof and one double-hung window on each side. The north elevation is two bays wide with double-hung windows throughout and a one-story enclosed addition projecting off the west half with a hipped roof. Wood siding, concrete foundation, asphalt shingle roof.



Address: 4040 NY 21 South, Canandaigua, NY

Property Name: No Data

USN: No Data

Proposed Eligibility: Undetermined

Construction Date: 1860-1889

Description: Visibility from the road partially obscured by mature trees. 4040 State Route 21 South is a two story vernacular front-and-gable end farmhouse with a cross-gabled roof. Detached, one-story, two bay wide garage with a front-facing gable roof and non-historic overhead doors. Vertical wood siding, asphalt shingle roof.



Address: 4052 NY 21 South, Canandaigua, NY

Property Name: No Data

USN: No Data

Proposed Eligibility: Not Eligible

Construction Date: 1890-1919

Description: 4052 State Route 21 South is a two story side gabled rectangular plan barn constructed on a stone foundation. It appears to have been converted into a dwelling, as new windows have been installed in the stone wall. The eastern street facing elevation consists of a ground floor made up of uncut rubble in irregular courses with two casement windows on either side of a recessed entrance with a single paneled door and unstained rough cut lumber wall. The upper story is clad in vertical wooden siding and two 1/1 double hung windows have been installed. The structure is partially obscured by mature plantings and only a portion of it is visible from the public right of way. A cross gabled garage is situated to the east, between the main structure and the road.



Address: 4225 NY 21 South, Canandaigua, NY

Property Name: No Data

USN: No Data

Proposed Eligibility: Not Eligible

Construction Date: 1890-1919

Description: 4225 State Route 21 South is a simple cross hipped Italianate with a T-shaped plan. The facade features four evenly spaced 1/1 double hung windows on the projecting elevation and a partial width front porch with door and 1/1 window to the right, with two 1/1 windows above. There is very little ornamentation, with plain windows molding, square porch supports, and no brackets under the deep eaves.



Address: 4244 NY 21 South, Canandaigua, NY

Property Name: #5 School

USN: No Data

Proposed Eligibility: Eligible

Construction Date: 1890-1919

Description: 4244 State Route 21 South (also known as the Cheshire Union School) is a two story hipped roof rectangular plan brick school with four brick chimneys and a prominent inset cross gable centered in the facade. The symmetrical facade features a pediment with four pilasters, beneath which is a double door entrance with a door surround with broken pediment centered between them. There is a pair of 8/8 sash windows with triangular panes arranged in a starburst pattern over the entrance, with a single 8/8 sash of the same style on either side, located between the pilasters. A nine-paned circular window is located at the top of the pediment. The facade features ten total 2/2 sash windows evenly spaced along the ground floor and ten total plate glass windows on the second floor on either side of the gable. The building's overall symmetry is interrupted by a hipped roof, single story southern addition whose roof wraps around the eastern elevation, above the first floor windows.



Address: 4261 NY 21 South, Canandaigua, NY

Property Name: Violas Store

USN: No Data

Proposed Eligibility: Eligible

Construction Date: 1860-1889

Description: 4261 is a two story commercial building with a gable front roof and a rectangular plan. Roofline and eaves are obscured by an extension of the the main façade, which creates the look of a flat parapet roof with a pediment. The symmetrical façade is simple, featuring a three-sided recessed entry with one commercial single door flanked by two double-hung one-over-one windows and topped with one single-lite transom. Two pairs of double-hung one-over-one widows flank the main entry and there are two double-hung one-over-one windows on the second story. There are double-hung windows throughout the rest of the elevations. A wood porch wrapped with a vertical spindle balustrade projects out of the first story. Wood siding, asphalt shingle roof.



Address: 4265 NY 21 South, Canandaigua, NY

Property Name: No Data

USN: No Data

Proposed Eligibility: Eligible

Construction Date: 1860-1889

Description: 4265 State Route 21 South is a two story vernacular Victorian era home with an irregular plan and a cross-gabled roof. The asymmetrical facade features a full width enclosed porch with 1/1 windows. The second floor contains three 2/2 sash windows with working shutters; other elevations feature 2/2 sash windows of the same proportions with working shutters. A side porch with Italianate posts provides a second method of egress.



Address: 4270 NY 21 South, Canandaigua, NY

Property Name: Cheshire Grange / The Cheshire Theater and Meeting Hall

USN: 06903.000023

Proposed Eligibility: Listed

Construction Date: 1890-1919

Description: 4272 State Route 21 South is a one-and-a-half story gable front rectangular plan building with a combination of clapboard and patterned shingle siding. Roof line and eaves are obscured by an extension of the the main façade, which creates the look of a flat parapet roof with a closed pediment. The façade is simple and contains a double-hung one-over-one window with wooden lintel on the south, a double door entrance in the middle with mismatched paneled doors and topped with a one-lite transom, and a single paneled door to the north. Both entrances feature a simple wood surround with wooden lintel and are missing steps. Two window frames which have been infilled are evenly spaced across the second story above a single clapboard which has been painted a contrasting color to delineate between floors. The triangular pediment has hexaon scale siding. Side elevations feature double-hung windows throughout. Wood siding, concrete foundation, asphalt shingle roof.



Address: 4271 NY 21 South, Canandaigua, NY

Property Name: No Data

USN: No Data

Proposed Eligibility: Eligible

Construction Date: 1860-1889

Description: 4271 State Route 21 South is a two story Italianate house with an irregular plan, low pitched cross hipped roof and multiple Victorian details such as full height bay windows. The facade features an entry porch with square supports, simple brackets and a dentilled frieze. The double doors are a typical Italianate style, with curved window panes and curved molding with deep relief. All windows are 1/1 double hung and appear to be new.



Address: 4272 NY 21 South, Canandaigua, NY

Property Name: Stinardo Store

USN: No Data

Proposed Eligibility: Eligible

Construction Date: 1890-1919

Description: 4272 State Route 21 South is a simple gable front, rectangular plan, three bay wide commercial building with residential space above. Symmetrical façade features recessed storefront entrance flanked by plate glass windows beneath three evenly spaced 1/1 double hung windows, clad in unpainted wood clapboard. Side elevation features two single 1/1 windows on second floor.



Address: 4292 NY 21 South, Canandaigua, NY

Property Name: No Data

USN: No Data

Proposed Eligibility: Undetermined

Construction Date: 1860-1889

Description: 4292 State Route 21 South is a two story dwelling with cross hipped roof and a T-shaped plan. Simple ornamentation, with both Italianate and folk Victorian elements. Corner entrance porch with hipped roof, 1/1 double hung windows with plain wood molding. A two story garage attached to the house via a one story hyphen is located to the right.



Address: 4295 NY 21 South, Canandaigua, NY

Property Name: No Data

USN: No Data

Proposed Eligibility: Undetermined

Construction Date: 1890-1919

Description: 4295 State Route 21 South is a two story square plan Italianate with a hipped roof (no cupola) set on a stone foundation. The symmetrical facade has few decorative embellishments and is three bays wide, featuring a centered partial width entry porch with square supports and simple scrollwork brackets. The front door features a simple wooden header and a 1/1 double hung window on either side. Three identical 2/2 windows with the same wooden surrounds are located directly above. A gambrel roof shed is located to the rear.



Address: 4296 NY 21 South, Canandaigua, NY

Property Name: No Data

USN: No Data

Proposed Eligibility: Undetermined

Construction Date: 1890-1919

Description: 4296 State Route 21 South is a two story square plan Italianate with a hipped roof (no cupola) set on a stone foundation. The symmetrical facade is three bays wide, featuring a centered partial width entry porch with tapered supports and simple geometric insets which do not appear to be original. The front door features a simple wooden header and a 1/1 double hung window on either side. Three identical 1/1 windows are located directly above.



Address: 4315 NY 21 South, Canandaigua, NY

Property Name: Cheshire Community Church

USN: No Data

Proposed Eligibility: Eligible

Construction Date: 1860-1889

Description: 4315 State Route 21 South (or The Cheshire Community Church) is a simple gable front white clapboard church with a rectangular plan. The symmetrical facade is three bays wide and features two thin round arch stained glass windows, one on either side of a simple entrance consisting of two steps leading up to a small porch featuring paired five-paneled wooden doors made of blonde wood, all of which is covered with a simple hipped roof supported by square posts. A circular rose window is located directly above the entrance at the apex of the porch roof. There is a small square bell tower located at the western edge of the roof, that houses a bell and is topped with a cross-gabled roof and a decorative weather vane. Side elevations each feature three evenly spaced stained glass windows of a similar size, shape and coloring to the two located on the main facade.



Address: 4317 NY 21 South, Canandaigua, NY

Property Name: Cheshire Community Church House

USN: No Data

Proposed Eligibility: Eligible

Construction Date: 1890-1919

Description: 4317 State Route 21 South is a one-and-a-half story gable front Greek Revival house with an irregular plan and both parallel and perpendicular intersecting gable roofs. The west-facing main facade consists of a 6/6 sash window to the right of a simple entrance with a broken pediment overhang supported by non-historic wrought iron. A slightly smaller 6/6 window is centered in the gable end between a broken cornice. To the right of the gable front there is a brick chimney and a one-story side gable one-bay wing with a 6/6 sash window on the same plane.



Address: 4321 NY 21 South, Canandaigua, NY

Property Name: No Data

USN: No Data

Proposed Eligibility: Eligible

Construction Date: 1860-1889

Description: 4321 State Route 21 South is a two story cross gabled Italianate style house with a t-shaped plan with a partial width entry porch and a one story rear ell. The doors and 1/1 windows are hooded and the porch supports feature simple scrollwork brackets. The house is partially obscured from view by mature trees.



Address: 4324 NY 21 South, Canandaigua, NY

Property Name: No Data

USN: No Data

Proposed Eligibility: Not Eligible

Construction Date: 1860-1889

Description: 4324 State Route 21 South is a two story cross gabled vernacular house with an irregular plan with a partial width entry porch. The house is clad in a mixture of wood clapboard and shingled siding and the 1/1 windows throughout are a mix of sizes. A side gable rectangular plan barn with vertical wooden siding is located behind the house and is used as a garage.



Address: 4329 NY 21 South, Canandaigua, NY

Property Name: No Data

USN: No Data

Proposed Eligibility: Not Eligible

Construction Date: 1860-1889

Description: 4329 State Route 21 South is a vernacular home with an irregular plan and gable roofs. The house is made up of a one story side gable wing to the north adjacent to a two story front gable wing on the south. The north end has one double-hung one-over-one window on the north half and a porch on the south half created by the main roof extending out and supported by two square posts. The rest of the first story is not visible due to overgrown hedges. The second story of the south bay has two double-hung one-over-one windows with one hexagon vent in the gable peak. Aluminum siding, stone foundation, asphalt shingle roof.



Address: 4501 NY 21 South, Canandaigua, NY

Property Name: No Data

USN: No Data

Proposed Eligibility: Eligible

Construction Date: 1820-1859

Description: 4501 State Route 21 South is a two story vernacular Italianate farmhouse with a hipped roof and an original square footprint. A rear addition with a cross-gabled roof creates an L-shaped plan. The symmetrical facade features a centered partial-width shed roof porch with chamfered supports, a simple spindlework frieze and a central gable roof. The door is flanked by two 1/1 sash windows and there are two more directly above on the second floor. A cross gable inset on the hipped roof contains a small window. 1/1 sash windows with usable shutters are evenly spaced along each elevation.



Address: 4643 NY 21 South, Canandaigua, NY

Property Name: Lucas Cemetery

USN: No Data

Proposed Eligibility: Eligible

Construction Date: 1820-1859

Description: 4643 State Route 21 South (known as Lucas Cemetery) is located on the east side of Rt 21, south of Lucas Road, and consists of approximately .15 acres at the southern edge of Town Lot 36. There is no fencing or a path located within the boundaries of the cemetery. According to signage on site, the earliest burial of record is Eliza Lucas (June 30, 1826, aged 21 years) and the last burial of record is William Prouty (July 7, 1891, aged 91 years).



Address: 5337 NY 21 South, Canandaigua, NY

Property Name: Brand Store

USN: No Data

Proposed Eligibility: Undetermined

Construction Date: 1820-1859

Description: 5337 State Route 21 South is a simple vernacular farmhouse with a cross-gabled roof and an L-shaped plan. The gable front which projects forward and faces the street features a symmetrical facade with a central chimney, a paired door entrance and large four-paned fixed windows on either side to make up the storefront, beneath a full width hipped roof supported by chamfered posts and diagonal support bracing. To the left is a secondary entrance beneath a partial width hipped roof corner porch. Two 2/2 double-hung windows are located to the left of the porch. There are two gabled rectangular plan barns located to the southwest of the house with a gravel driveway circling around the two.



Address: 5360 NY 21 South, Canandaigua, NY

Property Name: #4 School

USN: No Data

Proposed Eligibility: Eligible

Construction Date: 1890-1919

Description: 5360 State Route 21 South is a single story front gabled former one-room schoolhouse clad in wood clapboard and resting on a fieldstone foundation with a rectangular footprint. The main facade features an entrance with four concrete steps leading up to a paneled wooden door with two 6/6 sash windows (one on either side, symmetrically placed) and an octagonal panel under the gable bearing the words "District No. 4". Each of the other three elevations consist of two evenly placed 6/6 sash windows. The interior has been converted into a studio living space, but retains many original features, such as windows, doors, decorative trim and fireplace surround. The lack of bell tower is a notable departure from the typical schoolhouse form.



Address: 5394 NY 21 South, Canandaigua, NY

Property Name: No Data

USN: No Data

Proposed Eligibility: Not Eligible

Construction Date: 1890-1919

Description: 5394 State Route 21 South is a modest house with elements of Greek Revival style detailing and form. It has a two story gable front wing with one story cross gable on a side facing T-shaped plan. Main facade features a recessed entry porch with one 1/1 double hung window on either side under the roof overhang, a single 1/1 window to the right, and four 1/1 windows on the forward projecting gable end, evenly spaced two over two.



Address: 1948 NY 332, Canandaigua, NY

Property Name: No Data

USN: 06903.000209

Proposed Eligibility: Not Eligible

Construction Date: 1820-1859

Description: 1948 State Route 332 is a Greek Revival farmhouse with an irregular plan made up of three square sections. The main (most likely original) wing of the house consists of a gable front facade with corner pilasters that end just below the broken cornice. On the first floor, there is a deeply recessed door surround with panels, a simple entablature and no lights framing a wood paneled door. Two 1/1 sash windows are evenly spaced beneath the gable on the second floor. The projecting wing to the south is built on a stone foundation and the gabled roof intersects at 90° to the main block. Though it does not have the same distinct Greek Revival details, it nonetheless appears to be of historic value. This three ranked street-facing facade is made up of a secondary entrance with 2/2 sash windows on either side. The third segment is a single bay attached garage with a gable roof.



Address: 2000 NY 332, Canandaigua, NY

Property Name: No Data

USN: No Data

Proposed Eligibility: Not Eligible

Construction Date: 1820-1859

Description: 2000 State Route 332 is a two story Colonial-era house with a side gabled rectangular original footprint, and a large rear addition including a cross gabled ell and a two bay attached garage. The street facing main facade is symmetrical with a simple entrance with a 1/1 sash and a plate glass window on either side, and three 1/1 sash windows evenly spaced on the second floor just beneath the eaves.



Address: 2580 NY 332, Canandaigua, NY

Property Name: Georgian Motel

USN: No Data

Proposed Eligibility: Eligible

Construction Date: 1945-1969

Description: 2580 State Route 332 is a mid-twentieth century Neo Classical roadside motel with two distinct configurations, a possible indication of multiple stages of construction. The main building consists of a one story L-shaped plan made up of continuous guest room bays. Rooms #1-3 and 4-6 are arranged on the left and right sides of the office, respectively, with each room having one door and one pair of casement windows with decorative shutters. Both wings feature a small hexagonal louvered cupola with a sloped roof and an eagle weathervane. The roof overhang is deep and together with square supports and simple segmented archs creates a covered walkway to provide shelter to guests as they enter and exit. Room #9 is located just around the corner in the wing projecting southwest. At the center of the main stretch of rooms, the northeast facing main facade is dominated by a two story gable front segment consisting of a full height portico with square column supports beneath an unadorned pediment with a small demilune louvered vent. The first floor features a paneled door leading to the motel office with a 1/1 sash window to the left and a picture window flanked by smaller sash windows to the right, unevenly distributed. A staircase with iron railing runs parallel to the facade to allow access to the second floor, which is arranged with two sash windows on either side of two doors (#7 and #8). The second structure on the motel property is a simple L-shaped guest house just north of the main building, featuring a cross gabled roof and two full width entrance porchs in the same style as the motel office, with square columns and a strong simple pediment. Rooms 10-12 are located here and each room has the same door and pair of casement windows as the main motel.



Address: 6170 NY 5/US 20, Canandaigua, NY

Property Name: No Data

USN: No Data

Proposed Eligibility: Eligible

Construction Date: 1920-1944

Description: 6170 Route 5 & 20 is a two story Dutch Colonial Revival style house with a side gabled rectangular plan with a single story gabled ell projecting from the back. The roofline consists of a gable roof with shallow eaves and continuous second floor dormers. The facade is symmetrical, with a gabled entrance portico centered between two 1/1 sash windows and identical windows on second floor located beneath the dormer. An exterior brick chimney is centered on the eastern gable end with four evenly placed 1/1 sash, two on each floor, one on either side. An enclosed porch with a shed roof is located on the western elevation. Behind the house, to the north, is a three story barn with garage bays.



Address: Seneca Point Rd, Canandaigua, NY

Property Name: Academy Cemetery

USN: No Data

Proposed Eligibility: Eligible

Construction Date: 1920-1944

Description: Academy Cemetery is located on the east side of Seneca Point Road (across from #5196) and South of County Rd #16. The rectangular plot of land is located at the northeast corner of the intersection of Seneca Point Road and Old West Lake Road. A chain link fence with three latched gates surrounds the property, with stone lidded brick terminal posts. Hand painted signage giving the name and basic rules of decorum is attached to the fence and faces Seneca Point Rd. A large stone placed at the entrance in 1923 bears the inscription, "Erected by the citizens of Canandaigua under the leadership of Henry C. Beeman (1847-1927) Company C., 15th N.Y. Cav, 1862-1865." A small caretaker's shed is located off of Old West Lake Road at the southeast corner of the property.



Address: 4732 Seneca Point Rd, Canandaigua, NY

Property Name: No Data

USN: No Data

Proposed Eligibility: Eligible

Construction Date: 1860-1889

Description: 4732 Seneca Point Road is Folk Victorian farmhouse with a stone foundation, cross gabled roof, and irregular plan with a full width front porch that wraps around partway and multiple partial porches at the sides and rear. The building is clad in wood clapboard and features fairly simple spindle work frieze and supports on the front porch. 1/1 double hung windows. There is a bank barn across the street that is in current use.



Address: 4900 Seneca Point Rd, Canandaigua, NY

Property Name: No Data

USN: No Data

Proposed Eligibility: Undetermined

Construction Date: 1820-1859

Description: 4900 Seneca Point Road is a two-and-one-half story cross gabled Folk Victorian farmhouse with an L-shaped plan. A partial width porch wraps around the east and southern elevations. 1/1 sash windows with decorative shutters can be found evenly distributed along each elevation. A historic barn is located just south of the farmhouse.



Address: 5108 Seneca Point Rd, Canandaigua, NY

Property Name: No Data

USN: No Data

Proposed Eligibility: Eligible

Construction Date: 1890-1919

Description: 5108 Seneca Point Rd is a two story side gable vernacular house with a rectangular main wing, a one-and-a-half story ell projecting from the rear of the building, and two small one-story single room shed roof additions on either side of the house. The symmetrical three bay main facade features a main entrance with a simple surround and a four-paned, paneled door with 2/2 original wooden windows on either side of the door. There are no windows on the second floor of the main elevation. The facade is likely missing a full width porch. In a state of general disrepair.



Address: 5196 Seneca Point Rd, Canandaigua, NY

Property Name: #7 School

USN: No Data

Proposed Eligibility: Not Eligible

Construction Date: 1860-1889

Description: 5196 Seneca Point Rd is a two story wood clad gable front central four-room schoolhouse on a stone foundation. A gable roofed entry porch projects forward from the main facade. There is a single paned window on either side of the porch. The second floor fenestration consists of one 1/1 double hung window located in the southernmost window bay. Centered beneath the gable is a plaque with the words "DIST No. 7 Erected 1882" and above that a circular window opening that has been retrofitted with a slightly smaller square modern single pane window. Side elevations contain similarly sized 1/1 windows in irregular orientation. The addition on the north side consists of a single bay garage door and a windowless space of similar square footage.



Address: 5312 Seneca Point Rd, Canandaigua, NY

Property Name: No Data

USN: No Data

Proposed Eligibility: Not Eligible

Construction Date: 1820-1859

Description: 5312 Seneca Point Rd is a one-and-one-half story house of undetermined architectural style with an irregular plan and multi-pitched cross gabled roof with a gabled roof dormer and stone chimney. All doors and windows are modern. A single car garage addition is located at the rear. The property contains a number of large barns and agricultural outbuildings which are in current use.



Address: 3179 State Route 21 South, Canandaigua, NY

Property Name: Sutherland Bed and Breakfast

USN: 06903.000200

Proposed Eligibility: Eligible

Construction Date: 1860-1889

Description: 3179 State Route 21 South is a two story Italianate with irregular massing, combination hipped and low pitched mansard roof. Facade features centered tower with steeply pitched mansard roof covered in slate and decorative ironwork atop. Paired 1/1 sash windows, plain surrounds, decorative shutters. Deep roof brackets. Brick patio/garden.



Address: 5541 Strawberry Ln, Canandaigua, NY

Property Name: No Data

USN: No Data

Proposed Eligibility: Eligible

Construction Date: 1945-1969

Description: This property is located on a private road and cannot be viewed from a public right of way. Images courtesy Town of Canandaigua.



Address: 4751 Summerwind Dr, Canandaigua, NY

Property Name: Sullivan Cottage

USN: No Data

Proposed Eligibility: Eligible

Construction Date: 1920-1944

Description: 4751 Summerwind Drive is a one-and-one-half story cottage with a cross hipped roof and an irregular plan. It is situated on a small lot in close proximity to other houses, as is typical of many summer lake homes. The south elevation faces the lake and has a full-width porch spanning the first story with a hipped roof supported by five square posts across the front. A stone chimney rises from the ground to above the ridgeline, there are two large picture windows flanking the chimney on the first story and two windows flank the chimney on the second story. The second story windows are made up of two six-pane casement windows topped with a four-pane transom. Wood siding, asphalt shingle roof. This property is located on a private road and cannot be viewed from a public right of way.



Address: 5860 Thomas Rd, Canandaigua, NY

Property Name: No Data

USN: No Data

Proposed Eligibility: Undetermined

Construction Date: 1920-1944

Description: 5860 Thomas Road is a two story farmhouse with a front facing gable and a full width porch that continuously wraps around the south, east and north facades. The entrance is centered between two pairs of 1/1 sash windows, with two single 1/1 windows located on the second floor directly above each pair. The eastern elevation consists of a similar configuration of three unequally spaced 1/1 windows on each floor.



Address: 5583 Wells Curtice Rd, Canandaigua, NY

Property Name: Pine Bank Cemetery / Cheshire Cemetery

USN: No Data

Proposed Eligibility: Eligible

Construction Date: 1860-1889

Description: 5583 Wells Curtice Road (known as Pine Bank / Cheshire Cemetery) is a local cemetery of moderate size bordered by Wells Curtice Road to the north and surrounded on the other three sides by dense woods. The northern boundary is fenced with ornate cast and wrought iron running along the road, set back approximately 15'. A single lane paved road curves in a U shape through the cemetery, with both its entrance and egress located on Wells Curtice; neither is gated. The graves are arranged in such a way that they match the curve of the road. As is the case with many such properties, the oldest graves are located towards the front of the property and the newer graves can be found as one progresses towards the rear of the property. A small single story, gable front, one room caretaker's cottage is located at the northwest corner of the property near one end of the cast iron fence. Its facade features one window and a door opening onto a small entry porch with a shed roof.



Address: 5255 West Ave Ext, Canandaigua, NY

Property Name: F. A. Sackett Farm

USN: No Data

Proposed Eligibility: Eligible

Construction Date: 1820-1859

Description: 5255 West Ave Ext is a vernacular stone farmhouse with some stylistic elements characteristic of the Gothic Revival style. The house is built in an irregular H-shaped plan with a cross gabled roof. The main facade features three gables of unequal size with the smallest centered above a shed roofed entry porch supported by decorative geometric openwork posts. The two gable ends contain a pair of 1/1 double-hung windows on the first floor and a single 1/1 window centered on the second floor beneath the gable, and matching ornate brick chimneys where the roof ridges intersect. There is a smaller single 1/1 window located in the third center gable. A large multi-level rectangular plan gabled bank barn is located across the street from the house. Perpendicular to the main barn is a smaller single story rectangular plan gable roof barn.



Address: 5280 West Ave Ext, Canandaigua, NY

Property Name: Sackett Tenant House

USN: No Data

Proposed Eligibility: Eligible

Construction Date: 1820-1859

Description: 5280 West Ave Ext is a two story vernacular farmhouse with an irregular plan made up of a T-shaped cross gabled main unit and a one story gabled rear ell with an additional attached shed at the gable end. The main facade features eight 1/1 double-hung windows and a partial width porch with hipped roof covering a single door entrance and one of the windows.



Address: 3529 Woolhouse Rd, Canandaigua, NY

Property Name: Pine Tree Farm

USN: No Data

Proposed Eligibility: Eligible

Construction Date: 1820-1859

Description: 3529 Woolhouse Road is a one-and-one-half story five bay wide side gabled Greek Revival constructed of cobblestones in a wide variety of sizes and shapes, arranged in decorative courses (some slanted). The corners are marked by stone quoins of irregular size and fairly uniform rectangular shape. The symmetrical facade features an entrance with simple door surround with narrow band of sidelights topped with a broken transom window beneath a full height gabled porch supported by square columns. Located on either side of the entrance are two evenly spaced 6/6 sash windows with stone lintels and sills. Four small frieze band windows with diamond patterned coverings are located above each of the previously described windows on the main facade. The gable ends feature the same cobblestone details with two 6/6 sash windows with stone lintels and sills on the first floor. Two smaller 6/6 windows are located within the wood clad gable; although they are symmetrically placed, they are not directly above the first floor windows and are much simpler in style, lacking stone lintels/sills. A later addition projects from the rear of the house. It is clad in board and batten siding which matches the main house. Two 6/6 windows on the gable end are located above a two bay garage.



Address: 3594 Woolhouse Rd, Canandaigua, NY

Property Name: No Data

USN: No Data

Proposed Eligibility: Eligible

Construction Date: 1860-1889

Description: 3594 Woolhouse Rd is a two story, cross gabled farmhouse with associated barns and outbuildings. The main facade is side gabled, five bays wide with symmetrical window placement on either side of main entrance with small entryway covered with a shed roof. 1/1 sash windows of same dimensions on first and second floor. South elevation features a secondary entrance and a full width porch with shed roof.



Address: 3800 Woolhouse Rd, Canandaigua, NY

Property Name: Burt Farm

USN: No Data

Proposed Eligibility: Undetermined

Construction Date: 1860-1889

Description: 3800 Woolhouse Road is a two story farmhouse with a cross-gabled roof and an irregular plan. The main facade faces south with an entrance opening onto a deck (new construction). Two 1/1 double-hung windows on each floor centered on the gable and with second floor windows directly located above the first, with the door just to the right of the windows on the first. The eastern elevation features two sets of paired 1/1 windows evenly spaced with a cement block chimney between the pairs on the two bay wide first floor and a single 1/1 window centered under the gable on the single bay second floor. Each of the other wings has a single 1/1 window on each floor on each wall. The property also contains numerous modern agricultural buildings such as barns and storage silos.



Address: 3940 Woolhouse Rd, Canandaigua, NY

Property Name: No Data

USN: No Data

Proposed Eligibility: Not Eligible

Construction Date: 1860-1889

Description: 3940 Woolhouse Road is a two story, cross gabled farmhouse with rear ell. The east street-facing facade is virtually symmetrical and features a center gable with a centered exterior chimney with two sash windows on either side on each floor. Along the main facade, on either side of the center gable, is a partial width single story shed roof porch with two support columns each and decorative woodwork, beneath each of which is a door located in the bay closer to the center and a sash windows closer to the gable end. There are two sash windows on the second floor positioned evenly in the bays above. Projecting westward from the rear of the house are two smaller one story wings, both with gabled roofs. Note: it is difficult to discern whether many of the windows are 2/2 or 1/1, because they are all covered with 1/1 aluminum storm windows, but many appear to be original. Barns and other outbuildings located on the property are of newer construction.



Address: 4044 Woolhouse Rd, Canandaigua, NY

Property Name: Casella Farm

USN: No Data

Proposed Eligibility: Not Eligible

Construction Date: 1750-1819

Description: 4044 Woolhouse Road is a two story farmhouse with a cross gabled roof and an irregular L-shaped plan. It is situated facing east and partially obscured by mature trees.



Address: 4161 Woolhouse Rd, Canandaigua, NY

Property Name: No Data

USN: No Data

Proposed Eligibility: Not Eligible

Construction Date: 1860-1889

Description: 4161 Woolhouse Road is a two story vernacular farmhouse with an irregular T-shaped plan with the street facing western wing made up of a gable front two story section with two 6/6 windows with decorative shutters on both floors, and a one story side gable wing with a partial width recessed entry porch with a modern storm door and two 1/1 sash windows on either side. Projecting back from the main street-facing section of the house is a one story rear ell. To the north of the house, there are two barns, a two level south facing L-shaped barn with side gables; and a smaller rectangular plan gabled barn, possibly one-story high, but not visible from the road.



Address: 5840 Yerkes Rd, Canandaigua, NY

Property Name: No Data

USN: No Data

Proposed Eligibility: Not Eligible

Construction Date: 1920-1944

Description: 5840 Yerkes Road is a side-gabled two story, modest farmhouse with a rectangular plan featuring a four-bay facade and a central chimney. The first floor entrance features a small gable-front porch with side railings, with two 6/1 windows to the left and one to the right. The second floor features three 6/1 windows of the same dimensions, not quite evenly spaced across the facade. To the north of the house is a small garage or barn or undetermined age clad in metal siding and covered with a metal standing seam roof.



Address: 6000 Yerkes Rd, Canandaigua, NY

Property Name: No Data

USN: No Data

Proposed Eligibility: Not Eligible

Construction Date: 1860-1889

Description: 6000 Yerkes Road is a two-story vernacular farmhouse of an irregular plan. The cross gabled roof of the main wing features a third gable projecting towards the rear of the building at 45 degrees from the same point of intersection. The main facade features a small entrance porch with a shed roof and a 1/1 sash window centered above under the eave. The portion of the facade to the left of the porch features two 1/1 sash windows on the ground level, a pair of 1/1 sash windows centered above and a single pane window under the gable. Side elevations contain irregularly spaced 1/1 sash windows of the same height and dimension, with the addition of a 1-by-1 sliding window on the east-facing side. The rear wing is made up of a gabled one-story two-bay garage. A side entrance with a shed roof projects from the rear wing. Also on the property is a two-and-a-half story wooden bank barn painted white and located to the west of the farmhouse and a modern metal clad gable-front barn with large sliding doors taking up most of the facade, both of which appear to be in use.



Address: 6162 Yerkes Rd, Canandaigua, NY

Property Name: Former District #10 School

USN: No Data

Proposed Eligibility: Eligible

Construction Date: 1860-1889

Description: 6162 Yerkes is a one story gable front schoolhouse with a symmetrical facade featuring a covered entrance with a bracketed gable roof flanked by 6/6 sash windows. Centered beneath the roof peak is a small louvered vent above a sign reading "School Dist. No. 10." The sign seems to have been placed over a small window opening as a cover. Projecting from the roof is a gable-topped bell tower which looks to be in good repair and houses a bell. The side elevations each feature three 6/6 windows, in different configurations, unevenly spaced. All windows are of the same dimensions unless otherwise noted. The western elevation consists of a pair and a single window. The eastern elevation consists of one smaller 6/6 between two regular sized windows. The original schoolhouse portion of the building is a rectangular plan, with an irregularly shaped rear addition of roughly the same square footage.



Address: 2666 Cooley Rd, Canandaigua, NY

Property Name: No Data

USN: No Data

Proposed Eligibility: Not Eligible

Construction Date: 1820-1859

Description: Two-story, two bay wide, Colonial Revival style house with a side-facing gable roof, centered front porch, and an enclosed side wing. The façade has a front porch in the middle with a hipped roof supported by two square posts on a knee-wall. There is one historic front door flanked by two double-hung one-over-one windows beneath the porch. There is one double-hung window north of the porch and three double-hung windows across the second story. The south elevation has double-hung windows throughout. The north elevation has a one-and-one-half story enclosed side-wing with a side-facing gable roof and double-hung windows throughout. Wood siding, stone foundation, asphalt shingle roof. Four barns and farm buildings include: One, small front-facing gable outbuilding with wood siding and asphalt shingle roof. One, large side-facing gable barn with wood siding and metal roof. One, small side-facing gable roof barn with wood siding and metal roof. One, large side-facing gable roof barn with a front-facing gable wing. Wood siding, metal roof.



Address: 2680 Cooley Rd, Canandaigua, NY

Property Name: #11 School

USN: No Data

Proposed Eligibility: Not Eligible

Construction Date: 1890-1919

Description: One-story, one bay wide, one room brick schoolhouse that has been converted into a house. It has a side-facing gable roof and two garage side-wing additions. The façade has a historic door in the middle, topped with a stone lintel. There is one small double-hung four-over-four window with a stone sill and lintel south of the door and one double-hung six-over-six window with a stone sill and lintel north of the door. A one-story side-wing with a shed roof projects off the south elevation with two non-historic overhead doors and metal siding. A one-story side-wing with a side-facing gable roof projects off the north elevation with one non-historic overhead door and vinyl siding. Original massing is brick siding, stone foundation, asphalt shingle roof.



Address: 2745 Cooley Rd, Canandaigua, NY

Property Name: No Data

USN: No Data

Proposed Eligibility: Not Eligible

Construction Date: 1860-1889

Description: Two-and-one-half story, two bay wide, vernacular gable-front-and-wing house with an off-centered cross-gable roof. The façade of the home is two bays wide with a two-and-one half story front-facing gable bay to the north and a two-story side-facing hipped gable roof to the south. There are two double-hung four-over-four windows on the first story and second story of the north bay and one diamond shaped fixed window in gable peak with scallop shingle siding. The south elevation has one tripartite window on the first floor made up of one twenty-pane fixed window in the middle flanked by two double-hung six-over-six windows. There is one double-hung four-over-four window on the second story. The north elevation has an entry door in the middle and double-hung windows throughout the rest of the elevation. A one-story enclosed side wing projects off the northeast corner of the home with a front-facing gable roof. The rest of the home is not visible. Wood siding, stone foundation, asphalt shingle roof. Two-story, two bay wide non-historic secondary structure with a side-facing gable roof. The first floor has one non-historic entry door and two non-historic overhead doors. There is one pair of casement windows and a ribbon of three casement windows across the second story. Vertical and horizontal wood siding, asphalt shingle roof.



Address: 2765 Cooley Rd, Canandaigua, NY

Property Name: Cooley Cemetery

USN: No Data

Proposed Eligibility: Undetermined

Construction Date: 1750-1819

Description: Small plot of land known as Cooley Cemetery. Grave sites as old as 1816 include local community members and Cooley Family. Graves laid out in clusters with no trees or walkways. Perimeter of the lot is lined with trees.



Address: 2807 Cooley Rd, Canandaigua, NY

Property Name: No Data

USN: No Data

Proposed Eligibility: Not Eligible

Construction Date: 1820-1859

Description: Two-story, two bay wide, modest vernacular brick house with a front-facing gable roof, off-centered front porch, and enclosed side wing. The façade has an off-centered front porch across the first story with a metal shed roof supported by three wood turned posts with decorative brackets. There is one non-historic front door and one double-hung one-over-one window beneath the porch and one double-hung one-over-one window south of the porch. There are three double-hung windows across the second story. The north elevation has one double-hung window in the middle of the second story and a one-story enclosed side wing with a side-facing gable roof projects out of the east half of the first story. An enclosed entry bay projects out of the north elevation of the side wing with a non-historic entry door and a concrete block chimney rises from the ground to above the ridgeline. There are double-hung windows throughout the rest of the side wing. The south elevation has one concrete block chimney in the middle of the elevation that rises from the ground to above the ridgeline. A one-story side porch addition projects off the east half of the first story with a metal shed roof supported by four turned wood posts with decorative brackets and a vertical spindle balustrade. There is one non-historic secondary door and one double-hung window beneath the porch and double-hung windows throughout the rest of the elevation. Brick siding and metal roof on the original massing. Vinyl siding and asphalt shingle roof on the additions. Small side-facing gable barn with a shed roof addition. Wood siding, stone foundation, metal roof.



Address: 2865 Cooley Rd, Canandaigua, NY

Property Name: No Data

USN: No Data

Proposed Eligibility: Eligible

Construction Date: 1820-1859

Description: Two-story, two bay wide, farmhouse with a side-facing gable bay, wrap-around porch and two-story enclosed side wing. The façade is three bays wide, made up of the two bay primary massing at the south half and a two-story side wing to the north. The primary massing has a side-facing gable roof and front porch on first story of the south bay that wraps around to the south elevation. The porch has a hipped roof supported by four half-height Tuscan columns on fieldstone piers on the west elevation and three across the south elevation. The porch is wrapped with a vertical spindle balustrade. Beneath the porch on the first story is one non-historic front door to the north and a ribbon of three double-hung one-over-one windows to the south. The middle bay has an oriel window with shed roof and four double-hung windows on the first story. There are two pairs of double-hung windows across the second story of the primary massing and a shed roof dormer with exposed rafters and two casement windows projects out of the roof. A two-story enclosed side wing with a side-facing gable roof takes up the north bay of the façade. There are two pairs of double-hung windows on the first story and two double-hung windows on the second story. The south elevation has the wrap around porch covering the first story with a side-facing gable roof. There is one double-hung window beneath the porch and an interior fieldstone chimney is exposed on the first floor and rises through the roof of the primary massing. The north elevation has one double-hung window on the first story and an interior fieldstone chimney rises through the roof. Wood siding on the first story, wood shingle siding on the top stories, fieldstone foundation, architectural shingle roof. Three barn and farm buildings include: One, large side-facing gable barn with one side-facing gable wing garage addition to the south, and one large front-facing gable barn addition on north. Wood siding, architectural shingle roof. One, large front-facing gable barn with wood siding and a metal roof. One, large front-facing gable pole barn with metal siding and metal roof.



Address: 2910-2916 Cooley Rd, Canandaigua, NY

Property Name: Knopf (Cooley) Farm

USN: No Data

Proposed Eligibility: Eligible

Construction Date: 1860-1889

Description: Two-story, two bay wide, front and side-gable vernacular farmhouse with an off-centered cross-gable roof. The façade has a dominant two-story front-facing gable bay on the south half with a three-sided oriel bay on the first story with a hipped roof and one double-hung six-over-six window on each bay. There is a pair of double-hung four-over-four windows with decorative shutters on the second story. The north bay is set bay from the south bay with a side-facing gable roof. The main entry is on the first floor with a hipped roof porch supported by two square posts and wrapped with a vertical spindle balustrade. There is a non-historic front door and ribbon of three casement windows with decorative shutters beneath the porch and a ribbon of three casement windows with decorative shutters on the second story. There are double-hung six-over-six windows throughout the north and south elevations. Wood siding, stone foundation, asphalt shingle roof. Two-story, two bay wide, colonial Revival style house with a dentil-lined side-facing gable roof. The main entry is in the center of the first story of the façade, made up of a historic front door flanked by two half-height sidelights. There are two double-hung one-over-one windows with decorative shutters on the east and west bays of the first and second stories. The rest of the house is not visible. Wood shingle siding, cobblestone foundation, asphalt shingle roof. Eleven, well-kept, barns and farm buildings with metal and wood siding with metal roofs, include: One, large side-facing gambrel roof barn. One, very large, front-facing gable roof barn with two small front-facing gable roof additions. One, small side-facing gable roof pole barn. One, large side-facing gable roof barn. One, large, front-facing gable roof barn. One, large, side-facing gable roof barn with front-facing gable addition. One, large front-facing gable roof barn. One, very large front-facing gable roof barn. One, large front facing gable roof barn. One, small, shed roof outbuilding. One cluster of five silos.



Address: 5221 Coye Rd, Canandaigua, NY

Property Name: No Data

USN: No Data

Proposed Eligibility: Not Eligible

Construction Date: 1920-1944

Description: Two-story, four bay wide, Colonial Revival style house with a side-facing gable roof. The west elevation is partially visible from the street and is four bays wide. The north bay is one-story tall with a side-facing gable roof with cupola. There is one pair of four-pane casement windows in the middle of the façade and one pair of two-pane casement windows on the north elevation. A one-story side-facing gable wing projects off the south of the north bay, connecting it to the primary massing of the home. The bay has one entry door in the middle flanked by two pairs of casement windows. The bay to the south is the primary massing of the house and is two-stories tall with a cascading, side-facing gable roof. The roof projects over the first story, providing an overhang. The first story has four pairs of six-pane casement windows and one historic front door flanked by two three-pane half-height sidelights. There are two pairs of four-pane casement windows on the second story and a large brick chimney projects out of the roof. The south bay is two stories tall with a side-facing gable roof. The first story has a one-story front-facing gable bay with a four-pane fixed window. The second story has a side-facing gable bay with two four-pane casement windows. The rest of the house is not visible. Vertical wood siding, asphalt shingle roof.



Address: 5720-5768 CR 30, Canandaigua, NY

Property Name: Colonel Augustin Sackett Farmstead/Day Farm

USN: No Data

Proposed Eligibility: Not Eligible

Construction Date: 1820-1859

Description: Two-and-one-half story, two bay wide, Federal style house with a side-facing gable roof. The main entry is in the middle of the façade with a front-facing gable porch supported by two square posts and wrapped with a vertical spindle balustrade. There is one historic front door beneath the porch with a four-pane transom window. There are two double-hung one-over-one windows with decorative shutters on the east and west bays of the first story and five double-hung windows with decorative shutters on the second story. The west elevation is three bays wide with the two-and-one half story side-facing gable bay to the south and a two-story two bay wide front-facing gable bay to the north. The south bay has one concrete chimney rising from the ground to above the ridgeling, double-hung windows on the first and second stories, and one square fixed window in the gable peak. The two northern bays have double-hung and casement windows throughout and a non-historic secondary entry door leading to a wooden deck wrapped with a vertical spindle balustrade. The east elevation is three bays wide with the side-facing gable bay to the south and a two-bay wide two-story front-facing gable bay to the north. The south bay has double-hung windows on the first and second stories and one square fixed window in the gable peak. The two northern bays have one non-historic entry door and one non-historic overhead door on the first floor, dedicated to the garage. There are double-hung and casement windows throughout the rest of the elevation. (5722) One-story, three bay wide, ranch house with wood siding and a metal roof. The façade has one non-historic entry door in the middle and double-hung one-over-one windows throughout. The west elevation has a one-story enclosed side entry with a non-historic entry door and a side-facing gable roof. There are double-hung windows throughout the rest of the house. (5768) One-story, one bay wide, Colonial Revival style house with a front-facing gable roof and enclosed one-story side-wing. The façade has a pair of double-hung six-over-six windows on the first story and two double-hung one-over-one windows on the second story. The west elevation has double-hung windows throughout and a one-story enclosed addition with a front-facing gable roof projects off the north elevation of the house, spanning the full width of the home. The east elevation has one non-historic entry door in the middle, double-hung one-over-one windows throughout, and a non-historic deck projecting off it. The addition to the north has an enclosed entry projecting off it with a shed roof. Wood siding, block foundation, metal roof. Detached one-story, one bay wide, garage with a front-facing gable roof and



Address: 6174 CR 30, Canandaigua, NY

Property Name: No Data

USN: No Data

Proposed Eligibility: Not Eligible

Construction Date: 1890-1919

Description: Two-story, two bay wide, modest farmhouse with a side-facing gable roof and enclosed porch. The façade has a one-story enclosed porch in the middle of the first story with a shed roof three double-hung one-over-one windows, on the façade, one historic multi-pane entry door on the west elevation of the porch and one double-hung window on the east elevation of the porch. There are two double-hung windows flanking the porch on the first story of the facade and two double-hung windows on the second story. The west elevation is one bay wide has double-hung windows throughout. The east elevation is three bays wide with the side-facing gable bay to the south and a two-story front-facing gable bay projecting out of the northeast corner of the home. The south bay has a brick chimney in the middle, rising from the ground to above the ridgeline and there are double-hung windows on the first and second story. The bays to the north have a secondary entry door and double-hung windows throughout. Wood siding, brick foundation, asphalt shingle roof. Two-and-one-half story, two bay wide barn with front-facing gable roof with a one-story shed roof addition, a one-story side-facing gable roof addition, and a non-historic storefront addition with shed roof. Vertical wood siding, metal roof, historic barn doors, historic entry doors, and double-hung two-over-two windows. Non-historic addition is concrete block siding, metal roof, with commercial entry door and casement windows.



Address: 5420 CR 32, Canandaigua, NY

Property Name: No Data

USN: No Data

Proposed Eligibility: Not Eligible

Construction Date: 1890-1919

Description: Two-and-one-half story, two bay wide, Queen Anne style house with a one-story enclosed side wing and a full-width porch. The façade has a dominant two-and-one-half story, front-facing gable bay with gingerbread detailed gable. A one-story window bay projects out of the first story with a pent roof and a ribbon of three one-over-one casement windows with wide mullions and decorative shutters. There are two pairs of double-hung one-over-one windows with decorative shutters on the second story. A one-story, two bay wide, enclosed side-wing projects off the west elevation, parallel with the dominant bay with a side-facing gable bay adjacent to the east and a flat-roofed bay to the west. The flat roof bay has a ribbon of five one-pane casement windows. The west elevation is three bays wide with the flat-roof addition to the south, one one-and-one-half story side-facing gable bay in the middle, and a one-story bay with a shed roof to the north that spans the width of the north elevation. The south bay has a portico with turned posts on the north half with a secondary entry door beneath it. The south half is lined with casement windows. The middle bay has double-hung windows on the first and second stories and a gingerbread detailed gable peak. The north bay is not visible. The east elevation is three bays wide with a full-width porch across the first story. The porch has a hipped roof supported by seven square posts with decorative brackets and lined with a vertical spindle balustrade. Beneath the porch is the main entry in the middle, and a pair of one-over-one casement windows with wide mullions and decorative shutters on the north and south bays. There are casement and double-hung windows across the second story. Wood siding, concrete foundation, asphalt shingle roof. Four large silos and five separate barns and farm buildings, including: One, Pole barn with one one-and-one-half story front-facing gable bay to the east and one one-story side-facing gable bay to the west. The west bay has a non-historic overhead door. The east bay is not visible. Wood siding, metal roof. One, one-and-one-half story, three bay wide pole barn with a front-facing gable roof. Metal siding, metal roof. One story, two bay wide outbuilding with one flat-roof bay to the west and one front-facing gable bay to the east. Metal siding, metal roof. One, two-and-one-half story, two bay wide front-facing gambrel barn with a two-bay wide front-facing gable roof addition. Metal and concrete block siding, metal roof. One, one story, one bay wide front-facing gable out building. Metal siding, metal roof. There are roughly fifteen small sheds of different shapes and details scattered across the east half of the property.



Address: 5540 CR 32, Canandaigua, NY

Property Name: Sauter-Hollister House

USN: No Data

Proposed Eligibility: Eligible

Construction Date: 1860-1889

Description: Two story, three bay wide, Italianate style house with a dominant flat on hip roof. The façade is three bays wide. The middle bay projects out slightly with a two-story hipped roof bay. The main entry is on the first story with a hipped roof portico supported by to square columns with capitals and a wide band frieze. There is a historic pair of French doors beneath the porch and a pair of double-hung two-over-two arched windows in the second story with a hooded overhand. The east and west bays of the façade each have two double-hung one-over-one windows with decorative shutters on the first and second stories. The other elevations are not visible. Wood siding, stone foundation, asphalt shingle roof. Nine barns and farm buildings with metal roofs include: One, side-facing gambrel roof barn with attached side-facing gable wing and one large silo. One, front-facing gable roof barn with two front-facing gable roo2 side-wings. Two, side-facing gable pole barns. Five small farm-related out buildings.



Address: 5620 CR 32, Canandaigua, NY

Property Name: No Data

USN: No Data

Proposed Eligibility: Eligible

Construction Date: 1820-1859

Description: Two-story, two bay wide, Federal style house with a hipped roof. The main entry is in the middle of the façade with a hipped roof portico supported by two square posts. Beneath the portico is a historic front door flanked by two half-height sidelights and topped with a six-pane transom. There are two double-hung six-over-six windows with decorative shutters on the east and west bays of the first story and five double-hung six-over-six windows with decorative shutters across the second story. The east and west elevations have double-hung windows throughout and a secondary entry porch with a shed roof supported by two square posts and wrapped with a vertical spindle balustrade. The east elevation. Wood siding, stone foundation, asphalt shingle roof. Five barns and farm buildings include: One, side-facing gable roof pole barn with vertical wood siding and a metal roof. One front-facing gable roof barn with vertical wood siding, metal roof, and large silo. One off-centered cross-gable roof barn with vertical wood siding and metal roof. One small concrete block outbuilding with a hipped pyramid metal roof. One side-facing gable roof barn with wood siding and a metal roof.



Address: 5646 CR 32, Canandaigua, NY

Property Name: Sutherland Farmstead

USN: No Data

Proposed Eligibility: Eligible

Construction Date: 1860-1889

Description: Two-story, three bay wide, Italianate style house with a cross-gable roof with a corbel lined cornice. The façade has a two-story front-facing gable bay in the middle. The main entry is on the first story with a hipped roof portico supported by two square posts. There is a historic pair of French doors beneath the porch and a pair of double-hung windows on the second story. The east bay has a secondary porch on the first story with a hipped roof supported by one square post with decorative brackets and lined with a vertical spindle spandrel. There is a historic secondary entry door beneath the porch and a pair of double-hung windows on the second story. The west bay is not visible. The east elevation is three bays wide with the front-facing gable bay and secondary porch to the south with one double-hung window with historic shutters on the second story, a two-story, three-sided oriel window bay in the middle with one double-hung window on each side of each floor, and a side porch with hipped roof supported by four square columns on the first floor of the north bay. The rest of the house is not visible. Wood siding, stone foundation, architectural shingle roof. Two-and-one-half story, two bay wide Gothic Revival style barn with a pyramid on hip roof with a front-facing gable bay in the middle of each elevation and topped with a cupola. The façade has two barn doors with one double-hung window on the first story and one barn door on the second story. A two-story, front-facing carriage barn abuts the barn to the west. Wood siding, architectural shingle roof.



Address: 5726 CR 32, Canandaigua, NY

Property Name: No Data

USN: No Data

Proposed Eligibility: Undetermined

Construction Date: 1860-1889

Description: Two-story, two bay wide, Italianate style house with a flat-on-hip roof with corbel lined cornice. The main entry is on the west end of the façade with a hipped portico supported by two half-height square posts on a knee-wall with flat arched openings. There is a historic pair of French doors with transom window beneath the porch and two double-hung one-over-one windows across the east half of the first floor. There are three double-hung windows across the second story. There are double-hung windows throughout the west elevation. The east elevation has a one-story, five-sided oriel bay projecting out of the middle and a one-story enclosed porch projecting out of the north bay with a shed roof and lined with double-hung windows and a non-historic door. There are double-hung windows throughout the rest of the elevation. Wood siding, stone foundation, asphalt shingle roof. One story, three bay wide concrete block garage with a side-facing gable metal roof.



Address: 5970 CR 32, Canandaigua, NY

Property Name: No Data

USN: No Data

Proposed Eligibility: Eligible

Construction Date: 1820-1859

Description: Two-story, two bay wide, vernacular farmhouse with Greek Revival elements and later Queen Anne style elements. Side-facing gable roof with dominant front-facing gable bay and full-width front porch. The primary massing of the home has a side-facing gable roof. The façade has a dominant one-and-one-half story front-facing gable bay projecting out of the north half with a historic front door in the middle of the first story, flanked by two double-hung one-over-one windows with historic shutters. There is one double-hung window with historic shutters in the gable peak. A full-width hipped roof front porch spans the width of the façade, supported by six turned wood posts with decorative brackets, and lined with a vertical spindle balustrade and spandrel. A front-facing gable with triangular pediment projects out of the porch roof above the staircase. There is one double-hung window with historic shutters and one historic secondary door on the south half of the first story and one double-hung window with historic shutters on the second story. The south elevation is four bays wide with the dominant front-facing gable bay and front porch to the east, the two-story side-facing gable bay on the east half of the middle, a one-story bay with a secondary porch on the west half of the middle and a one-story side-wing with shed roof on the west end. The middle, two story bay is three-sided on the first story, with one double-hung window on each side and the second story projecting out over the corners. There are two double-hung windows on the second story. The west middle bay has a shed roof porch spanning the bay supported by four wood turned posts and has one historic secondary door flanked by two double-hung windows. The west bay has two double-hung windows. The north elevation is not visible. Four barns and farm buildings include: One side-facing gable barn with attached front-facing gable wing and large silo. Wood siding, Metal roof. Three farm related outbuildings with metal roofs.



Address: 6270-6272 CR 32, Canandaigua, NY

Property Name: Zadok Hunn Farm

USN: No Data

Proposed Eligibility: Eligible

Construction Date: 1820-1859

Description: The original farmhouse (rear/side faces the street) is a two-story, H-shaped frame residence with cross-gabled roof. Generally, windows are one-over-one double-hung with louvered shutters. A one-and-one-half story, gable roof wing extends from the center of the main house towards the street. First story windows are one-over-one double-hung and replacement sliding casement windows, an original six-over-six double-hung wood window in the street-facing gable end. A shed roof porch extends from the wing roof to the north. A four-post cupola rises from the center of the wing roof with a hipped roof and paired brackets. Wood clapboard siding, asphalt shingle roof, stone foundation. A second residence on the property is located behind the agricultural outbuildings and is a two-story, three-bay wide, frame Colonial Revival with hipped roof and 3/4 width front porch. The home appears to have had some material alterations. Vertical siding, asphalt shingle roof, rusticated block and concrete foundation. Five barns and farm buildings in very poor condition, including: One off-centered cross-gable barn with large silo. One front-facing gable outbuilding. One front-facing gable barn with side-facing gable side-wing. One Side-facing gable barn. One shed roof outbuilding.



Address: CR 32 & Woodhouse Rd, Canandaigua, NY

Property Name: Hunn Cemetery/ VanNorman Cemetery

USN: No Data

Proposed Eligibility: Eligible

Construction Date: 1750-1819

Description: Hunn Cemetery/Van Norman Cemetery: 1 Acre cemetery known as Hunn Cemetery. Grave sites as old as 1799 include local community members and American Revolutionary War Veterans. Graves laid out in basic grid with trees scattered throughout. Perimeter of the lot is lined with a post-and-beam style fence.



Address: 4420 CR 50, Canandaigua, NY

Property Name: Pinewood Manor

USN: No Data

Proposed Eligibility: Eligible

Construction Date: 1945-1969

Description: One-story, three bay wide, Mid-century Modern ranch with a side-facing gable roof. The façade is three bays with the main entrance in the middle bay with a historic multi-pane front door. The west bay has a tripartite window made up of one twenty-four paned fixed window flanked by two double-hung four-over-four windows. The east bay rises into a front-facing gable roof with a three-sided window bay with hipped roof and one six-over-six double-hung window on each side. The east elevation is one bay wide with one pair of double-hung windows to the south, one double-hung window in the middle, one pair of double-hung windows to the north and one non-historic entry door and a double-hung window at the north end. The west elevation has a ribbon of three double-hung windows in the middle. Vertical wood siding, concrete foundation, asphalt shingle roof. Detached one story two bay wide garage with a side-facing gable roof and a double-width non-historic overhead door. Vertical wood siding, concrete foundation, asphalt shingle roof. Three, one-story, six bay wide motel buildings with side-facing gable roofs and a full-width front porch that projects off the main roof and is supported by two posts per bay with a vertical spindle balustrade. Each bay has one non-historic entry door and a pair of double-hung six-over-one windows. Vertical wood siding, concrete foundation, asphalt shingle roof.



Address: 4029 Cramer Rd, Canandaigua, NY

Property Name: No Data

USN: No Data

Proposed Eligibility: Not Eligible

Construction Date: 1860-1889

Description: Two-story, two bay wide, Folk Victorian style house with a hipped roof and front-facing gable bay. The primary massing of the home is to the north with a hipped pyramid roof. A front-facing gable bay projects off the primary massing on the east half, facing the street. The west elevation is considered the façade with a full-width front porch with a shed roof with two front-facing gable pediments above the main entry and secondary entry. The porch is supported by wood turned posts and wrapped with a vertical spindle balustrade and vertical spindle spandrel. The north bay is two-stories tall with stone-chimney rising through the middle from below the porch to above the ridgeline of the main roof. There is one historic door and double-hung windows beneath the porch and three double-hung windows across the second story. The south bay is two stories tall with a side-facing gable roof. There is one secondary entry door and two double-hung windows beneath the porch and one casement window on the second story. The south elevation faces the road and is two bays wide, with the porch to the west and a two-story front-facing gable bay to the east. A two-story two-sided window bay projects out of the bay with a hipped roof and one double-hung one-over-one window in each bay on each floor. A one-and-one half story side-facing gable garage wing projects out of the east elevation with one non-historic overhead door and one non-historic entry door topped with a three-pane transom. Vinyl siding, stone foundation, metal roof. Two barns and farm buildings include: One, large front-facing gable barn with two side-facing gable side wings and silo with vertical wood siding and metal roof. One, small front-facing gable outbuilding with wood siding and metal roof.



Address: 5431 Cramer Rd, Canandaigua, NY

Property Name: No Data

USN: No Data

Proposed Eligibility: Not Eligible

Construction Date: 1860-1889

Description: Two-and-one-half story, three bay wide, house in an L-shaped plan with a cross-gable roof. Although the house appears to have been constructed in the Greek Revival style, it no longer retains the character defining features of the style. The façade has a dominant two-and-one-half story front facing gable bay to the east, side-facing gable bay in the middle, and two-story front facing gable bay set-back to the west. The east bay has a historic front door at the east end flanked by two sidelights. There are two double-hung two-over-two windows with decorative shutters on the west half and three double-hung one-over-one windows with decorative shutters across the second story. There is one eight-sided window in the gable peak. The middle-bay is set-back from the east bay and has a side-facing gable roof with one double-hung window on the second story. The west bay is two-stories tall with a front-facing gable bay and projects off the middle bay, at the north end of the house. There are three double-hung six-over-six windows with decorative shutters across the first and second stories. The west elevation is three bays wide. The dominant bay on the façade is to the south with a brick chimney rising from the ground to above the ridgeline. The middle bay projects out from the west bay is under the cross-gable roof bay with a three-sided window bay projecting out of the first story with a hipped roof and one double-hung window on each side. There is one double-hung window on the second story. The north bay projects out further and is the west elevation of the west bay on the façade. A large brick chimney rises through the middle from the ground to above the ridgeline. The rest of the house is not visible. Vinyl siding, stone foundation, asphalt shingle roof. Two-story, four bay wide, Gothic Revival style carriage barn with a steeply pitched, off-centered cross gable roof. There are three garage bays to the west with a front-facing gable roof rising from the middle bay with one fixed window in the peak. The east bay is not visible. Vertical wood siding, asphalt shingle roof.



Address: 4455 Davidson Landing Dr, Canandaigua, NY

Property Name: Hargrave - Davidson Cottage

USN: No Data

Proposed Eligibility: Eligible

Construction Date: 1920-1944

Description: This property is located on a private drive, not visible from the public right-of-way. Photos available taken by Town of Canandaigua Tax Assessor. Two-story, three bay wide, vernacular lakefront cottage with an off-centered cross-gable roof and partially enclosed side wing. The west elevation is below street level and not visible from the main road. The east elevation is visible from the lake and is three bays wide with an exposed basement level. The north bay is two-stories tall with a front-facing gable roof. A three-sided window bay projects out of the first story with a hipped roof. There is one double-hung eight-over-twelve window flanked by two double-hung four-over-six windows in the middle bay and one double-hung six-over-nine window on each end bay. A ribbon of three double-hung six-over-six windows is on the second story. The middle bay is under the cross-gable hipped roof and has a full-width porch on the first story supported by three square posts with framed and screened-in openings. There is one entry door beneath the porch. The second story has a screened in porch supported by three half-height square posts on a knee wall with screened-in openings. There is one door and one window beneath the porch. The south bay is set-back slightly from the two north bays with a side-facing gable roof. There is a ribbon of three double-hung six-over-nine windows on the first story and a ribbon of three double-hung six-over-six windows on the second story. A one-story screened-in side wing projects off the south elevation with a flat-on-hip roof lined with vertical spindle balustrade. The basement level is covered with wood lattice panels. A large brick chimney is on the north elevation, rising from the ground to above the ridgeline. The rest of the house is not visible. Wood siding, asphalt shingle roof.



Address: 4479 Davidson Landing Dr, Canandaigua, NY

Property Name: No Data

USN: No Data

Proposed Eligibility: Eligible

Construction Date: 1890-1919

Description: This property is located on a private drive, not visible from the public right-of-way. Photos available taken by Town of Canandaigua Tax Assessor. Two-and-one-half story, five bay wide, Queen Anne style lakeside cottage with a side-facing gable roof, full-width porch and two enclosed side wings. The west elevation is below street level and not visible from the main road. The east elevation is visible from the lake. The façade has a full-width front porch across the first story with a hipped roof supported by wood turned posts and decorative brackets and lined with a vertical spindle balustrade and vertical spindle spandrel. Beneath the porch is a historic front door in the center bay with two tripartite windows in the north and south bays. The tripartite windows are made up of one large picture window flanked by two five-pane fixed windows. The furthest bay north is parallel with the middle bays and has one secondary entry door. The furthest bay south projects in slightly and has one secondary entry door. A front-facing gable bay projects out of the middle of the second story, above the porch roof below. It has a screened in porch supported by two square posts and lined with a knee wall and vertical spindle spandrel. There is one multi-pane window in the gable peak. One front-facing gable wall dormer projects out of the north and south bays, each with one double-hung two-over-two window with historic shutters. The north elevation has a side-facing gable roof with one double-hung window on the first story, second story, and in the gable peak. A Two-story side-facing gable roof side-wing projects out of the west half with double-hung two-over-two windows throughout. A one-story side wing with a side-facing gable roof projects out of the south elevation with a front-facing gable screened-in porch bay. The rest of the house is not visible. Wood siding on the first floor, wood scallop shingle siding on the top floors, asphalt shingle roof.



Address: 4485 Davidson Landing Dr, Canandaigua, NY

Property Name: Haggerty Cottage

USN: No Data

Proposed Eligibility: Undetermined

Construction Date: 1890-1919

Description: Property not visible from public right-of-way, so additional photos are not available. Three-and one-half story, three bay wide, Colonial Revival style lakefront cottage with an off-centered cross-gable roof. The west elevation is comprised of two side-gable roof sections to the north with two front-facing gable projections on the south. The northern bay is two-stories tall, partially exposed at basement level with casement windows and a half-circle window on the first story and two pairs of double-hung one-over-one windows on the second story. The middle bay is three-stories tall with casement windows on the first story and double-hung windows on the second and third stories. The south bay projects out of the south half of the middle bay with a front-facing gable roof and is three stories tall. A secondary entry portico with triangular pediment is on the north elevation of the bay. The rest of the bay has double-hung windows throughout with a half-circle transom topping the third story windows in the gable peak. The main entry bay projects out of the south bay on the south elevation and is one-story tall. It has a front-facing gable porch with triangular pediment supported by two square posts with a historic front door topped with a half-circle transom beneath it. All windows on the elevation are paired with decorative shutters. The east elevation is partially visible from the lake and is four bays wide with a visible top story. The primary massing of the home has a side-facing gable roof. A three-and-one-half story front-facing gable bay projects out of the middle of the façade with two pairs of double-hung one-over-one windows with decorative shutters on the second story and one half-circle fanlight in the gable peak. The south bay has one double-hung window on the second story and the north bay has three pairs of double-hung windows on the second story. The rest of the house is not visible. Wood shingle siding, asphalt shingle roof.



Address: 4519 Davidson Landing Dr, Canandaigua, NY

Property Name: No Data

USN: No Data

Proposed Eligibility: Eligible

Construction Date: 1890-1919

Description: This property is located on a private drive, not visible from the public right-of-way. Photos available taken by Town of Canandaigua Tax Assessor. Two-story, three bay wide, Queen Anne style house with a wrap-around porch and side-facing gable roof. The west elevation is below street level and not visible from the main road. The east elevation is visible from the lake and is three bays wide with a wrap-around porch on the first story. The porch has a hipped roof supported by wood turned posts and wrapped with a vertical spindle balustrade and vertical spindle spandrel. The porch wraps around to the north elevation. The south bay of the porch has been fully enclosed with a one-over-one double-hung window with decorative shutters. Beneath the porch, the middle bay has one historic front door with two double-hung windows on each side. The second story projects out in the middle with a front-facing gable bay with scalloped vergeboard lined gable peak. There is one double-hung window with decorative shutters in the bay. The north and south ends of the bay each have one double-hung window with one decorative shutter. A one-story enclosed side wing projects off the south elevation with a hipped roof and two double-hung windows. The rest of the house is not visible. Wood and vinyl siding, stone foundation, asphalt shingle roof. Windows are all vinyl replacements. One non-historic secondary building on site.



Address: 4527 Davidson Landing Dr, Canandaigua, NY

Property Name: No Data

USN: No Data

Proposed Eligibility: Not Eligible

Construction Date: 1890-1919

Description: This property is located on a private drive, not visible from the public right-of-way. Photos available taken by Town of Canandaigua Tax Assessor. Two-story, three bay wide, Colonial Revival style lakefront cottage with a full-width front porch, second story porch, and cross-gable roof. The west elevation is below street level and not visible. The east elevation is visible from the lake. The first story has a full-width screened-in porch with a shed roof supported by four half-height square posts on a knee wall with screened-on openings. Beneath the porch is a pair of multi-pane French doors and two large picture windows in the end bays. The second story has a front-facing gable bay with enclosed porch. The porch is lined with one-pane casement windows. The rest of the house is not visible. Vinyl siding, asphalt shingle roof. One non-historic secondary building on site.



Address: 4545 Davidson Landing Dr, Canandaigua, NY

Property Name: No Data

USN: No Data

Proposed Eligibility: Eligible

Construction Date: 1890-1919

Description: This property is located on a private drive, not visible from the public right-of-way. Photos available taken by Town of Canandaigua Tax Assessor. Two-story, three bay wide, American Foursquare lakefront cottage with a full-width front porch and hipped roof. The west elevation is below street level and is not visible from the main road. The east elevation is visible from the lake. The first story has a screened-in front porch with hipped roof supported by four square posts with framed, screened-in openings. Beneath the porch is a historic six-pane wood door in the center and a three-sided bay projecting out of each of the north and west bays with fixed windows with diamond patterned transoms in each bay. The middle bay of the second story projects out over the porch with a hipped roof. There are four-double-hung one-over-one windows across it, each with a one-pane transom. The north and south bays of the second story each have one double-hung window with a diamond-patterned upper sash and single pane bottom sash. A hipped dormer projects out of the roof above the middle bay without any openings. The rest of the house is not visible. Wood siding, asphalt shingle roof. One-story, one bay wide boathouse with a hipped metal roof and fieldstone foundation, and aluminum siding. Lined with eight pairs of one-pane casement windows on the east elevation with a historic entry door on the north elevation. One non-historic secondary building on site.



Address: 4671 Deuel Rd, Canandaigua, NY

Property Name: No Data

USN: No Data

Proposed Eligibility: Not Eligible

Construction Date: 1820-1859

Description: One-and-one-half story, two bay wide, vernacular farmhouse with a front-facing gable roof and garage addition. The façade is two bays wide with a one-and-one-half story front-facing gable dominant bay with one-story front-facing gable bay projecting out of the north half. The south half of the dominant bay has one double-hung window on the first story and one double-hung window in the gable peak. The north bay has a front porch projecting out of the middle with a shed roof supported by two square posts. There is one entry door and one window beneath the porch and one double-hung window north of the porch. The south elevation has one tripartite window and two double-hung windows on the first story. The north elevation has a concrete block chimney rising from the ground to above the ridgeline, double-hung windows on the first story, and a shed roof dormer with windows projecting out of the roof. A one-story garage addition abuts the house on the east elevation with a side-facing gable roof. Type of siding is not visible, metal roof. One, large side-facing gambrel roof barn in poor condition with a small side-facing gable side wing, vertical siding, metal roof.



Address: 2560 East St, Canandaigua, NY

Property Name: No Data

USN: No Data

Proposed Eligibility: Not Eligible

Construction Date: 1890-1919

Description: Two-and-one-half story, two bay wide, American Foursquare house with a full-width enclosed front porch and a hipped pyramid roof. The façade has a full-width enclosed porch with a hipped roof. There is one non-historic door flanked by two sidelights and topped with a transom. There are three one-over-one fixed windows on both sides of the porch with two one-over-one fixed windows on each side elevation. There are two double-hung one-over-one windows with decorative shutters on the second story and one front-facing gable dormer projects out of the roof with a pair of double-hung one-over-one windows. The north and south elevations have double-hung windows throughout. Asbestos siding, concrete foundation, asphalt shingle roof. One, small, side-facing gambrel barn in extremely poor condition with wood siding and asphalt shingle roof.



Address: 2616 East St, Canandaigua, NY

Property Name: No Data

USN: No Data

Proposed Eligibility: Not Eligible

Construction Date: 1945-1969

Description: Two-and-one-half story, two bay wide, Colonial Revival style house with a side-facing gable roof and enclosed side wing. The façade has a historic front door in the middle with wide trim surround. There are two double-hung six-over-nine-windows with decorative shutters on the first story of the north and south bays. There are five double-hung six-over-six windows with decorative shutters across the second story. The north elevation has double-hung windows throughout. The south elevation has double-hung widows on the second story and in the gable peak. A one-story side wing projects out of the first story with a side facing gable roof. The north end projects in with a secondary entry door on the façade and double-hung window on the south elevation. There is one non-historic overhead door in the south half and double-hung windows on the south elevation. Wood siding, concrete foundation, asphalt shingle roof.



Address: 2630 East St, Canandaigua, NY

Property Name: No Data

USN: No Data

Proposed Eligibility: Eligible

Construction Date: 1820-1859

Description: Two-story, two bay wide, Italianate style house with a hipped pyramid roof with cupola and corbel lined cornice, a full-width porch, and a two-story side wing. The façade is two bays with with a hipped roof porch on the south half with a wide-band entablature, supported by two Tuscan columns and two engaged columns and wrapped with a vertical spindle balustrade. There is a historic front door flanked by two sidelights beneath the porch and a one-story, three-sided oriel window bay projects out of the north bay with a hipped roof. There is one double-hung eight-over-eight window in the center bay and one double-hung four-over-four window on each side bay. There are three double-hung six-over-six windows with historic shutters across the second story. The south elevation has a full-width porch across the first story with a hipped roof supported by four square columns with flat-arch openings and two engaged columns. The porch is wrapped with a vertical spindle balustrade with pointed arches and there are double-hung windows and a historic secondary entry door beneath the porch. The second story has double-hung windows. The north elevation has a two-story side wing with hipped gable roof and double-hung windows throughout. Wood siding, stone foundation, asphalt shingle roof.



Address: 4715 Emerson Rd, Canandaigua, NY

Property Name: No Data

USN: No Data

Proposed Eligibility: Not Eligible

Construction Date: 1890-1919

Description: Two-story, three bay wide, Folk Victorian style house with an off-centered cross gable roof in an L-shaped plan. The façade is three bays wide with one dominant front-facing gable bay to the west and two bays to the east with a side-facing gable roof. The west bay has two double-hung nine-over-nine windows with decorative shutters on the first story and two double-hung six-over-six windows with decorative shutters on the second story. The middle and east bays are set back from the west bay. The middle bay has a full-width front porch supported by one square post with decorative brackets. There is a historic front door and one double-hung nine-over-nine window with decorative shutters beneath the porch and the porch roof extends to the east over the enclosed first story of the east bay with one double-hung nine-over-nine window. The second story has two double-hung windows in the middle bay and one double-hung window in the east bay. The east and west elevations have double-hung windows throughout. Vinyl siding, stone foundation, asphalt shingle roof. One, large, side-facing gable barn in poor condition, with vertical wood siding and a metal roof



Address: 4885 Emerson Rd, Canandaigua, NY

Property Name: Sand Hill Cemetery

USN: No Data

Proposed Eligibility: Eligible

Construction Date: 1820-1859

Description: Half-acre cemetery known as Sand Hill Cemetery. Grave sites as old as 1820 include local community members as well as Revolutionary War Veterans. Graves laid out in basic grid with trees lined throughout.



Address: 5216 Emerson Rd, Canandaigua, NY

Property Name: No Data

USN: No Data

Proposed Eligibility: Not Eligible

Construction Date: 1860-1889

Description: Two-story, two bay wide, Colonial Revival style house with a side-facing gable roof and one-story enclosed side wing. The façade has one enclosed front porch on the east half with a hipped roof. There is one non-historic front door in the middle with two pairs of six-pane fixed windows on each side, on an angled knee-wall that extends down to ground level. There are two double-hung one-over-one windows with decorative shutters on the west half of the first story and three double-hung windows with decorative shutters across the second story. The north elevation has one square window in the gable peak and a one-story shed roof side wing projecting off the first story. There is one one-over-one casement window on the façade side of the wing and one shed roof porch projects off the east elevation with one non-historic door beneath it and one tripartite window to the north. A one-story addition projects off the north end of the side wing. The south elevation has double-hung windows on the first and second stories and one fixed window in the gable peak. Vinyl siding, concrete foundation, asphalt shingle roof. One, large front-facing gambrel barn in good condition with vertical wood siding and a metal roof.



Address: 3304 Fallbrook Park, Canandaigua, NY

Property Name: No Data

USN: No Data

Proposed Eligibility: Undetermined

Construction Date: 1920-1944

Description: One-story, three bay wide, lakeside cottage with a side-facing gable roof and one enclosed side wing. The façade is three bays wide with one enclosed side wing to the north. There is one enclosed entry bay projecting out of the middle with a hipped roof. There is one non-historic front and one one-over-one casement window. The south bay has a pair of one-pane casement windows, and the north bay has a pair of one-pane casement windows. A one-story enclosed side-wing with hipped roof projects out of the north elevation with two one-pane fixed windows on the façade. The west elevation is visible from the lake and is three bays wide with a front-facing gable roof. There is one multi-pane sliding glass door in the middle and one pair of two-pane casement windows to the north and south. The side-wing to the north has two one-pane fixed windows on the elevation and a side-facing gable bay projects off the south elevation with one eight-sided window. The rest of the house is not visible. Wood shingle siding, asphalt shingle roof. Detached one-story, one bay wide garage with a front-facing gable roof, two overhead doors, one non-historic entry door, and one four-pane fixed window. Wood shingle siding, asphalt shingle roof.



Address: 3326 Fallbrook Park, Canandaigua, NY

Property Name: No Data

USN: No Data

Proposed Eligibility: Undetermined

Construction Date: 1920-1944

Description: One-story, three bay wide, lakefront cottage with a hipped pyramid roof. The façade has a two-bay wide enclosed entry bay projecting out of the north half with one historic front door in the middle bay and one tripartite window to the north. The tripartite window is made up of one large picture window flanked by two one-pane fixed windows. A hipped dormer with one fixed window projects out of the middle of the roof. The south bay has a pair of one-over-one windows. The west elevation is visible from the lake and is two bays wide with one tripartite window in each bay. The tripartite windows are made up of one large picture window flanked by two double-hung one-over-one windows. A hipped dormer with one fixed window projects out of the roof. An enclosed side wing projects out of the south elevation with a shed roof and a pair of double-hung windows on the west elevation. The rest of the house is not visible. Wood siding, asphalt shingle roof. Detached one-story one bay wide garage with a hipped pyramid roof, one double-width overhead door, one historic entry door, one double-hung window and one fixed window. Wood siding, asphalt shingle roof.



Address: 3358 Fallbrook Park, Canandaigua, NY

Property Name: No Data

USN: No Data

Proposed Eligibility: Undetermined

Construction Date: 1920-1944

Description: One-and-one-half story, two bay wide, lakefront cottage with a side-facing gable roof. The first story projects out of the façade with a hipped gable roof. There are two double-hung two-over-two windows on the south half and a front porch projects out of the north half with a hipped roof supported by two wrought iron posts and wrapped with a wrought iron railing. There is one historic front door and one double-hung two-over-two window beneath the porch. A shed roof wall dormer rises into the roof with three double-hung one-over-one windows across it. The west elevation is visible from the lake and is two bays wide with a full-width enclosed porch. The porch spans across the north bay with a non-historic door and five one-pane fixed windows. A shed roof dormer projects out of the roof with two double-hung windows. The south end of the house has one four-pane fixed window in a crucifix pattern on the first floor and one double-hung window on the second floor. The rest of the house is not visible. Stucco siding, concrete block foundation, asphalt shingle roof. Detached one-story, one bay wide garage with a front-facing gable roof, one double-width overhead door, and one casement window. Wood siding, asphalt shingle roof.



Address: 3372 Fallbrook Park, Canandaigua, NY

Property Name: No Data

USN: No Data

Proposed Eligibility: Undetermined

Construction Date: 1945-1969

Description: One-story, three bay wide, lakefront cottage with a side-facing gable roof. The façade is three bays wide with three cascading front-facing gable roofs. The south bay is beneath the largest gable and has one fixed two-over-one window. The main entry bay is in the middle and beneath the middle gable supported on the south end with two half-height square columns on a stone pier. The north bay is under the shortest gable and has two two-over-one fixed windows. The west elevation is visible from the lake and is two bays wide with a front-facing gable bay in the south half with an enclosed porch beneath it. The porch has three sliding glass doors and there is one four-pane fixed window in the gable peak. The north half of the elevation has a ribbon of three fixed windows. The rest of the house is not visible. Wood siding, asphalt shingle roof. Detached one-story one bay wide garage with a front-facing gable roof, one non-historic overhead door, two pairs of two-over-one fixed windows and one two-over-one fixed window in the gable peak. Wood siding, asphalt shingle roof.



Address: 3374 Fallbrook Park, Canandaigua, NY

Property Name: No Data

USN: No Data

Proposed Eligibility: Undetermined

Construction Date: 1920-1944

Description: One-story, three bay, lakefront cottage with a side-facing gable roof. The façade is three bays wide with an entry bay projecting out of the middle bay with a shed roof extending from the main roof. There is one historic front door in the middle with one double-hung eight-over-eight window on each side. The south bay has one pair of ten-pane casement windows flanked with historic shutters with crescent moon silhouettes. The north elevation also has one pair of ten-pane casement windows with historic shutters. The west elevation is visible from the lake with one-full width enclosed porch across the elevation. There is one historic entry door with three double-hung windows to the north and five double-hung windows to the south. The rest of the house is not visible. Wood siding, asphalt shingle roof. Detached one-story, one bay wide outbuilding with a front-facing gable roof with pent, one pair of ten-pane casement windows with historic shutters and double-hung windows. Wood siding, asphalt shingle roof.



Address: 3386 Fallbrook Park, Canandaigua, NY

Property Name: No Data

USN: No Data

Proposed Eligibility: Undetermined

Construction Date: 1920-1944

Description: One-story, two bay wide, brick lakefront cottage with a side-facing gable roof with front-facing gable bay. The façade is two bays wide with one dominant front-facing gable bay projecting out of the north half. The main entry is at the south end of the bay with a historic front door flanked by two half-height sidelights. There is one pair of one-pane casement windows with decorative shutters in the north half. The south half of the façade has one pair of one-pane casement windows and one double-hung window, each with decorative shutters. The west elevation is visible from the lake and is two bays wide with one ribbon of three fixed windows with decorative shutters in the north half and one tripartite window and one historic entry door at the south end. The rest of the house is not visible. Brick siding, board and batten siding in the gable peaks, asphalt shingle roof. Detached one-story, one bay wide garage with a side-facing gable roof, two overhead doors, one entry door, one pair of casement windows, and one three-pane fixed window in the gable peak. Board and batten siding, asphalt shingle roof.



Address: 6200 Fisher Hill Rd, Canandaigua, NY

Property Name: No Data

USN: No Data

Proposed Eligibility: Eligible

Construction Date: 1750-1819

Description: Two-story, five bay wide, early-nineteenth century Federal style house with a side-facing gable roof. The façade has a historic front door in the middle of the first story with two double-hung windows on the east and west bays. There are five double-hung windows across the second story and one large brick chimney rises out of the middle of the roof. The east and west elevations have double-hung windows throughout. Window sash patterns are not visible. Wood siding, brick foundation, asphalt shingle roof.



Address: 4709 Gorham St, Canandaigua, NY

Property Name: No Data

USN: No Data

Proposed Eligibility: Not Eligible

Construction Date: 1920-1944

Description: Two-and-one-half story, two bay wide, Colonial Revival style house with a front-facing gable roof and full-width enclosed front porch. The façade has a full-width enclosed front porch with hipped roof. There are three double-hung one-over-one windows on the north half and a front-facing gable portico projecting off the south half, supported by two square posts. There is one non-historic front door beneath the portico flanked by two half-height two-pane sidelights. There are two double-hung windows on the north and south elevations of the porch, There are two double-hung windows on the second story and one double-hung window on the gable peak. The south elevation has one secondary entry door on ground level with a cantilevered front-facing gable portico. There are double-hung windows throughout the rest of the elevation and the north elevation. Vinyl siding, concrete block foundation, asphalt shingle roof.



Address: 4711 Gorham St, Canandaigua, NY

Property Name: No Data

USN: No Data

Proposed Eligibility: Not Eligible

Construction Date: 1890-1919

Description: Two-and-one-half story, two bay wide, Colonial Revival style house with an off-centered cross-gable roof in an L-shape plan. The façade has a two-and-one-half story front-facing gable bay projecting out of the north half and a side-facing gable bay to the south. The north bay has one tripartite window on the first story made up of three fixed windows and decorative shutters. There is one double-hung window on the second story with decorative shutters and one double-hung window in the gable peak. The south bay has an entry bay on the first story with a hipped roof porch supported by one square post and wrapped with a vertical spindle balustrade, with a non-historic front door beneath it. The north elevation has double-hung windows throughout. The south elevation is three bays wide with a side-facing gable bay to the west, one front-facing gable bay in the middle and a one-story side-facing gable bay to the east. There are double-hung windows throughout the elevation and one secondary entry bay with deck on the east bay. Asbestos siding, concrete foundation, asphalt shingle roof. Detached one-story, one bay wide garage with a side-facing gable roof and two non-historic overhead doors. Asbestos siding, asphalt shingle roof.



Address: 4715 Gorham St, Canandaigua, NY

Property Name: No Data

USN: No Data

Proposed Eligibility: Not Eligible

Construction Date: 1890-1919

Description: Two-and-one-half story, two bay wide, Colonial Revival style house with a front-facing gable roof and full-width front porch. The façade has a front-facing gable, full-width front porch across the first story, supported by two square posts and wrapped with a vertical spindle balustrade. Beneath the porch is one non-historic front door in the middle with one double-hung one-over-one window on each side. There are two double-hung windows on the second story and a Palladian motif in the gable peak. The north elevation has one non-historic secondary entry door at ground level. There are double-hung windows throughout the rest of the north and south elevations. Wood siding, concrete foundation, asphalt shingle roof. Detached one-story one bay wide garage with a hipped roof and non-historic overhead door. Wood siding, asphalt shingle roof.



Address: 4719 Gorham St, Canandaigua, NY

Property Name: No Data

USN: No Data

Proposed Eligibility: Not Eligible

Construction Date: 1890-1919

Description: Two-and-one-half story, two bay wide, Colonial Revival style house with a front-facing gable roof with cornice returns and a full-width front porch. The Façade has a full-width front porch with hipped roof supported by four square posts and wrapped with a knee-wall. There is a front-facing gable pediment in the middle of the roof, above the historic front door. There is one double-hung one-over-one window on both sides of the door. There are two double-hung windows on the second story and one double-hung window in the gable peak. There are double-hung windows throughout the north and south elevations and a hipped dormer projects out of the north elevation roof. Vinyl siding, concrete foundation, asphalt shingle roof. Detached one story, one bay wide garage with a front-facing gable roof and non-historic overhead door. Vinyl siding, concrete block foundation, asphalt shingle roof.



Address: 4721 Gorham St, Canandaigua, NY

Property Name: No Data

USN: No Data

Proposed Eligibility: Not Eligible

Construction Date: 1890-1919

Description: Two-and-one-half story, two bay wide, Queen Anne style house with an off-centered cross-gable roof in an L-shaped plan. The façade has one dominant front-facing gable bay projecting out of the north half with one double-hung window on the first story, one double-hung window on the second story, and one fixed window in the gable peak. A hipped roof porch projects off the first story of the north and south bays, supported by wood turned posts and wrapped with a brick-patterned spandrel. There is one historic front door in the middle of the south bay. The south elevation is two bays wide with a side-facing gable bay to the west and a front-facing gable bay to the east. There is a one-story, three-sided bay with a hipped roof on the first story of the east bay. There are double-hung windows throughout the rest of the south and north elevations. Asbestos siding, stone foundation, asphalt shingle roof.



Address: 4704 Grandview Park, Canandaigua, NY

Property Name: No Data

USN: No Data

Proposed Eligibility: Not Eligible

Construction Date: 1890-1919

Description: Two-and-one half story, two bay wide, Folk Victorian style house with an off-centered cross-gable roof and full-width front porch. The façade has a dominant two-and-one-half story front-facing gable bay projecting out of the south half and a side-facing gable bay in the north half. A full-width front porch projects off the first story with a hipped roof supported by wood turned posts and wrapped with a vertical spindle balustrade and vertical spindle spandrel. There is one double-hung window on the first and second stories of the south bay and one fixed window in the gable peak. There is one non-historic front door beneath the porch on the north bay and one double-hung window on the second story. The north elevation is three bays wide with a front-facing gable bay in the middle with three-sided first story. The south elevation is three bays wide with one front-facing gable bay in the middle. There are double-hung windows throughout the north and south elevations. Vinyl siding, concrete foundation, asphalt shingle roof. Detached one-story two bay wide garage with a front-facing gable roof and two historic carriage doors. Wood siding, asphalt shingle roof.



Address: 6275 Grimble Rd, Canandaigua, NY

Property Name: No Data

USN: No Data

Proposed Eligibility: Not Eligible

Construction Date: 1820-1859

Description: Two-story, two bay wide, Colonial Revival style house with a side-facing gable roof, a one-story enclosed side wing and attached garage addition. The façade has a front-facing gable porch in the middle of the first story with a four-pane half-circle transom, supported by four Tuscan columns. There is one historic front door flanked by two sidelights beneath the porch. There is one tripartite window on the east and west bays of the first story and five double-hung six-over-six windows across the second story. The west elevation has one double-hung and one casement window on the second story. A one-story side wing projects off the first story with a side-facing gable roof and double-hung windows throughout. A one-and-one-half story garage addition projects off the east elevation at a fort-five-degree angle with a side-facing gable roof, two non-historic overhead doors, on non-historic entry door and double-hung windows throughout. Composition siding on the primary massing, vinyl siding on the garage addition, stone foundation, asphalt shingle roof.



Address: 3140 Hickox Rd, Canandaigua, NY

Property Name: No Data

USN: No Data

Proposed Eligibility: Eligible

Construction Date: 1860-1889

Description: Two-and-one-half story, three bay wide, Italianate style house with a flat-one hip roof with a corbel lined cornice. The façade is three bays wide with a front-facing gable bay with cornice returns projecting out of the middle bay. The main entry is on the first story of the middle bay with hipped roof front porch supported by two square columns with capitals and two engaged columns with flat-arch openings and a vertical spindle balustrade. There is a historic pair of French doors beneath the porch with a transom window, one pair of double-hung windows on the second story and one fixed window in the gable peak with triangular pediment. The north and south bays each have two double-hung windows on the first and second stories. The south elevation is two bays wide with a two-story three-sided bay projecting out of the east half. There are double-hung windows throughout the north and south elevations and a deck with pergola projects of the north elevation. Wood siding, stone foundation, asphalt shingle roof. One, mid-size, side-facing gable barn in poor condition with wood siding and architectural shingle roof.



Address: 3143 Hickox Rd, Canandaigua, NY

Property Name: Hickox Farm

USN: No Data

Proposed Eligibility: Not Eligible

Construction Date: 1820-1859

Description: Non-historic house not contributing. Two historic barns include: One, large front-facing gambrel roof barn in excellent condition with widow's peak, wood siding, stone foundation, and metal roof. One, large, side-facing gable roof barn in excellent condition with wood siding and metal roof.



Address: 3272 Hickox Rd, Canandaigua, NY

Property Name: No Data

USN: No Data

Proposed Eligibility: Not Eligible

Construction Date: 1820-1859

Description: Two-and-one-half story, two bay wide, Colonial Revival style house with a front-facing gable roof. The facade has a centered front porch with hipped roof supported by three Tuscan columns and wrapped with a vertical spindle balustrade. There is one historic front door flanked by one sidelight and one double-hung one-over-one window beneath the porch. There is one double-hung window south of the porch, three double-hung windows on the second story and one tripartite window in the gable peak made up of three double-hung windows. The south elevation is three bays wide with a one-story bay with hipped roof projecting out of the middle bay. The north elevation is three bays wide with one three-sided oriel bay on the first story and a front-facing gable dormer projecting out of the roof. There are double-hung windows throughout the north and south elevations. Aluminum siding, stone foundation, metal roof. Two barns and farm buildings include: One, small outbuilding with a side-facing gable roof with wood siding and metal roof. One, large barn with a cross-gable roof in good condition with wood siding and architectural shingle roof.



Address: 3160 Hopkins Rd, Canandaigua, NY

Property Name: No Data

USN: No Data

Proposed Eligibility: Not Eligible

Construction Date: 1820-1859

Description: Two-story, two bay wide, Federal style house with a side-facing gable roof and one-story enclosed side wing. The facade has a non-historic front door in the middle of the first story and two double-hung one-over-one windows on the north and south bays. There are five double-hung windows across the second story. A one-story, five-sided enclosed side wing projects off the north elevation with a hipped roof. The rest of the house is not visible. Wood siding, stone foundation, asphalt shingle roof. One, very large, side-facing gambrel barn with four front and side gable additions and two large silos. Wood and metal siding, metal and asphalt shingle roofs



Address: 6270 Knapp Rd, Canandaigua, NY

Property Name: No Data

USN: No Data

Proposed Eligibility: Not Eligible

Construction Date: 1820-1859

Description: One-and-one-half story, two bay wide, vernacular farmhouse with a side-facing gable roof and two enclosed wide wings. The façade is two bays wide with one historic front door in the middle flanked by two four-pane sidelights. There are two double-hung six-over-six windows with decorative shutters on the north and south elevations and two front-facing gable dormers with double-hung six-over-six windows project out of the roof. The north elevation has a concrete chimney rising through the south end with one double-hung in the gable peak and a one-story side wing with a side-facing gable roof and double-hung windows projects out of the first story. The south elevation has one double-hung window on the first and second story of the south half and a one-story garage wing projects out of the north elevation with a side-facing gable roof, double-hung windows, and two non-historic overhead doors. Vinyl siding, stone foundation, asphalt shingle roof. Detached non-historic monitor pole barn with wood siding and a metal roof.



Address: 2674 McCann Rd, Canandaigua, NY

Property Name: No Data

USN: No Data

Proposed Eligibility: Not Eligible

Construction Date: 1890-1919

Description: One-and-one-half story, one bay wide, heavily altered Greek Revival style house with two enclosed side wings and a side-facing gable roof. The façade is three bays wide with a porch side-wing to the south, the primary massing in the middle and a side wing to the north. The middle bay is one-and-one-half stories tall with a side-facing gable roof. There is one large picture window and two double-hung one-over-one windows. The south elevation has one casement window in the gable peak and the south bay projects out of the first story. The south bay is one-story tall with a side-facing gable roof and porch tucked beneath it, supported by two wood turned posts and wrapped with a vertical spindle balustrade. There are two one-over-one casement windows on the façade beneath the porch and one non-historic front door on the south elevation of the middle bay beneath the porch. The south elevation has two one-over-one casement windows on the first story and one casement window in the gable peak. A one-story addition projects off the west side of the bay with a hipped roof and sliding glass door. The north elevation of the middle bay has one concrete chimney rising through the middle. There are two double-hung windows in the gable peak, one picture window and one one-over-one casement window on the first story and a one-story side wing projects off the west side of the first story with a side-facing gable roof. There is one double-hung window and a ribbon of three casement windows on the façade side of the bay. Wood siding, stone foundation, asphalt shingle roof. Two barns across the road include: One, large side-facing gable barn in poor condition with one flat roof addition and one shed roof addition. Wood siding, metal roof. One, large, side-facing gable barn in very poor condition with a shed roof addition, wood siding, architectural shingle roof.



Address: 2690 McCann Rd, Canandaigua, NY

Property Name: No Data

USN: No Data

Proposed Eligibility: Undetermined

Construction Date: 1970-1989

Description: One-story, three bay wide, Mid-century Modern style split-level house with a cross-gable roof. The façade is three bays wide with a fieldstone exposed basement level. The middle bay has a front-facing gable roof with two one-over-one casement windows on the basement level and two pairs of one-over-one casement windows with decorative shutters on the first story. The north corner of the first story projects in slightly for the main entry with one historic front door. The north bay has a side-facing gable roof and is in-line with the entry bay. There is a grid of six casement windows with decorative shutters in the middle of the first story and two one-over-one casement windows on the basement level. The north elevation has a fieldstone chimney rising from the ground to above the ridgeline and one one-over-one casement window. The south bay has a side-facing gable roof with one overhead door and one secondary entry door at basement level . The first story is an enclosed porch, wrapped with large picture windows. Wood siding, fieldstone foundation, asphalt shingle roof.



Address: 2726 McCann Rd, Canandaigua, NY

Property Name: No Data

USN: No Data

Proposed Eligibility: Undetermined

Construction Date: 1860-1889

Description: Two-story, two bay wide, house with Greek Revival elements a side-facing gable roof. The facades is two bays wide with a porch in the middle of the first story. The porch has a shed roof supported by two wood turned posts and is wrapped with a vertical spindle balustrade. There is one historic front door flanked by two sidelights beneath the porch and two double-hung one-over-one windows on the north and south bays of the first story. There are five pairs of two-pane fixed windows across the second story. The south elevation has a stone chimney rising through the middle and the rest of the house is not visible. Wood siding, asphalt shingle roof. Detached one-story one bay wide garage with a front-facing gable roof, one non-historic overhead door and one circle window in the gable peak. Wood siding, asphalt shingle roof. One, Large, side-facing gambrel barn across the road in satisfactory condition with two silos, wood siding, and a metal roof.



Address: 2740 McCann Rd, Canandaigua, NY

Property Name: No Data

USN: No Data

Proposed Eligibility: Undetermined

Construction Date: 1970-1989

Description: One-story, three bay wide, Mid-Century modern style ranch with a side-facing gable roof and half-height brick siding. The façade is three bays wide with the main entry in the middle bay. There is one historic front door with diamond patterned glass and one pair of casement windows with decorative shutters. A small porch pad projects out in front of the bay with a wrought iron railing. The south bay has a ribbon of three diamond patterned casement windows with decorative shutters. The north bay has one casement window and one pair of casement windows, both with decorative shutters. The north elevation has two pairs of casement windows. The rest of the house is not visible. Wood and brick siding, concrete foundation. Asphalt shingle roof. One, mid-sized gambrel barn with two non-historic overhead doors, wood siding, asphalt shingle roof.



Address: 2811 McCann Rd, Canandaigua, NY

Property Name: Schroeter Farm

USN: No Data

Proposed Eligibility: Eligible

Construction Date: 1860-1889

Description: Two-story, two bay wide, Italianate style house with a hipped pyramid roof, and multiple rear additions. The façade is two bays wide with a front porch in the middle of the first story. The porch has a hipped roof supported by two wood turned posts with decorative brackets. There is one historic front door beneath the porch and one double-hung six-over-six window on the first and second stories of the north and south bays. The north elevation is not visible. The south elevation is four bays wide with three two-story additions projecting off the west elevation of the original massing. The east bay has double-hung windows throughout. The next bay to the west is two stories tall with a secondary entry porch at the west end covered with a shed roof and has double-hung windows throughout. The next bay to the west is two stories tall with a one-story wing projecting out of the first story with a hipped roof and double-hung windows. The last bay to the west is two-stories tall with a side-facing gable roof and first story porch . The rest of the house is not visible. Wood siding, concrete foundation, asphalt shingle roof. One, large side-facing gable barn in good condition with a silo, wood siding, fieldstone foundation, asphalt shingle roof. Two-story, one bay wide, modern garage with a side-facing gable roof, two non-historic overhead doors and double-hung windows and two front-facing gable dormers. Vinyl siding, asphalt shingle roof.



Address: 3000 McCann Rd, Canandaigua, NY

Property Name: No Data

USN: No Data

Proposed Eligibility: Undetermined

Construction Date: 1820-1859

Description: Two-story, two bay wide, Italianate style house with a hipped pyramid roof with cupola and full-width front porch. The façade is two bays wide with a hipped roof porch across the first story. The porch is supported by four square columns with capitals, decorative brackets, and flat arch openings. Beneath the porch is a historic front door in the middle, one twenty-four pane fixed window with decorative shutters in the south bay and one double-hung six-over-six window in the north bay with decorative shutters. There are four double-hung six-over-six windows across the second story with decorative shutters. A hipped pyramid cupola projects out of the roof with decorative brackets and two four-pane windows on each side. The south elevation has a one-story three-sided bay projecting out of the middle with a hipped roof and one double-hung six-over-nine window in the middle bay and two double-hung four-over-six windows on each side bay. There are double-hung windows throughout the rest of the south and north elevations. Vinyl siding, concrete foundation, asphalt shingle roof. Four barns and farm buildings include: One, large, front-facing gambrel barn in excellent condition with one side-facing gable roof, one silo, wood siding, concrete block foundation, and metal roof. One, large, front-facing gable barn in good condition with wood siding, concrete block foundation, and metal roof. One, large, front-facing gambrel barn in excellent condition with one side-facing gable wing, wood siding and metal roof. One small outbuilding in poor condition with side-facing gable roof. One small outbuilding in good condition with front-facing gable roof.



Address: 3360 Middle Cheshire Rd, Canandaigua, NY

Property Name: No Data

USN: No Data

Proposed Eligibility: Eligible

Construction Date: 1970-1989

Description: Two-story, five bay wide, Mid-Century Modern style religious building with stone siding and an irregular roof plan and layout. The façade is four bays wide with the dominant entry bay south of the middle, projecting out of the rest of the façade with a front-facing gable roof. The bay is divided down the middle with a stone pier. Each side of the pier has a full-height window wall with triangular top, following the roofline. The window walls are composed of metal grids with glazing. The south end contains the main entry to the building with one pair of metal commercial doors and one single commercial door. The bay south bay has a side-facing gable roof with two front-facing gable sub-bays on the façade. Each sub-bay has vertical wood siding and two ribbons of three one-pane fixed windows. The middle bay, just north of the entry bay, is parallel with the entry and has a side-facing gable roof with four fixed, two-over-two windows in a crucifix layout. The bay north of the middle bay is two stories tall and set back slightly from the middle bay. The first story has a low-sloping side facing gable roof, one pair of commercial doors, one one-over-one fixed window, and four four-pane fixed windows in a crucifix layout. The second story projects up from the roof below with a shed roof that extends halfway over the roof of the middle bay and corrugated metal siding and metal roof. The north bay projects out with a front-facing gable roof with a pointed front resembling a ship. The bay has a random pattern of small, rectangular and square fenestration openings throughout. With one full-height twelve-pane fixed window at each end. The south elevation has a front-facing gable bay with fixed windows and a one-story addition projecting off the west end with vinyl siding, casement windows, and a hipped roof. The north elevation has a long corridor projecting off the north bay of the building. There is one side-facing gable entry bay to the east and casement and fixed windows throughout the rest of the elevation. Primarily stone siding with some wood siding, asphalt shingle roof.



Address: 3440 Middle Cheshire Rd, Canandaigua, NY

Property Name: No Data

USN: No Data

Proposed Eligibility: Not Eligible

Construction Date: 1945-1969

Description: One story , three bay wide, Ranch with a side-facing gable roof. The façade is three bays wide with a garage wing at the south bay. The garage has a side-facing gable roof that is slightly lower than the main roof. It has two overhead doors and one historic secondary entry doo at the north end of the bay. The roof has a slight overhang, supported by three square posts with flat-arch openings. The primary massing of the home projects forward from the garage and has two double-hung eight-over-eight windows flanking the southeast corner. The middle bay has a tripartite window and a historic front door. The tripartite window is made up of one fixed sixteen-pane window flanked by two double-hung six-over one windows. The north bay has two double-hung eight-over-eight windows. One fieldstone chimney project out of the roof. The rest of the house is not visible. Wood siding, concrete foundation, asphalt shingle roof.



Address: 3678 Middle Cheshire Rd, Canandaigua, NY

Property Name: No Data

USN: No Data

Proposed Eligibility: Undetermined

Construction Date: 1890-1919

Description: Two-story, two bay wide, vernacular farmhouse with a side-facing gable roof, a one-story side-bay and a one-story rear addition. The façade is two bays wide with a hipped roof portico in the middle of the first story. The portico is supported by two Ionic columns with one historic front door beneath is. There is one double-hung six-over-six window on each story of the north and south bays. The south elevation has a cobblestone chimney in the middle, rising from the ground to above the ridgeline. There is one double-hung window on the second story and a one-story enclosed modern side wing projects off the west half of the first story with a side-facing gable roof. There are three double-hung windows on the façade side of the bay and the south elevation is clad in fieldstone. The north elevation has one pair of double-hung windows and one pair of six-pane casement windows on the first story and two double-hung windows on the second story. A one-story addition abuts the west (rear) of the house with a front-facing gable roof, double-hung windows, and vertical wood siding. Wood siding, concrete foundation, asphalt shingle roof. Detached one-story one bay wide garage with a hipped pyramid roof, three carriage doors, and side-facing gable bay addition. Wood siding, asphalt shingle roof.



Address: 3885 Middle Cheshire Rd, Canandaigua, NY

Property Name: No Data

USN: No Data

Proposed Eligibility: Undetermined

Construction Date: 1820-1859

Description: Two-story, two bay wide, Federal style house with a side-facing gable roof. The main entry is in the middle of the façade with a historic front door flanked by two sidelights. There are two double-hung six-over-six windows with decorative shutters on the first story of the north and south bays and there are five double-hung six-over-six windows with decorative shutters across the second story. There are double-hung windows throughout the north and south elevations. Composition siding, concrete foundation, asphalt shingle roof. One, large, side-facing gable barn with wood siding, metal roof, and one silo.



Address: 4065 Middle Cheshire Rd, Canandaigua, NY

Property Name: No Data

USN: No Data

Proposed Eligibility: Not Eligible

Construction Date: 1860-1889

Description: Two-story, one-bay wide, vernacular farmhouse with a side-facing gable roof, enclosed front porch, a one-story side wing and one-story addition. The façade is one bay wide with a side-facing gable roof. A one-story enclosed porch projects off the middle of the first story with a hipped metal roof. There are nine casement windows in a three-over-three-over-three grid in the middle of the façade and a non-historic entry door on the south elevation of the porch. The south elevation of the house is four bays wide. The entry porch is at the west end, attached to the two-story primary massing with two-double-hung windows on the first and second stories. A one-story side-gable side wing projects off the east of the primary massing with one double-hung window and one pair of casement windows. A garage wing addition is at the east end with a side-facing gable roof, one non-historic entry door and one non-historic overhead door. Aluminum siding, concrete foundation, asphalt shingle roof. Five barns and farm buildings include: One, very small, side-facing gable outbuilding with wood siding and metal roof. One, small, side-facing gable pole barn with metal siding and metal roof.



Address: 4378 Middle Cheshire Rd, Canandaigua, NY

Property Name: #8 School

USN: No Data

Proposed Eligibility: Not Eligible

Construction Date: 1860-1889

Description: One-and-one-half story, one-bay wide house with a front-facing gambrel roof. The façade has one historic door in the middle of the first story with one double-hung one-over-one window to the north and south. There is a pair of one-over-one double-hung windows in the gambrel peak. The north and south elevations have double-hung windows across the first story. Fieldstone first story, wood siding second story, asphalt shingle roof. One-and-one-half story, one bay wide, garage with a front-facing gambrel roof, one non-historic overhead door, one historic entry door. Wood siding, asphalt shingle roof.



Address: 4400 Middle Cheshire Rd, Canandaigua, NY

Property Name: No Data

USN: No Data

Proposed Eligibility: Undetermined

Construction Date: 1860-1889

Description: Two-story, two bay wide, vernacular farmhouse with gable front-and-wing plan. The façade has a two-story front-facing gable bay projecting out at the north half and a side-facing gable bay, set-back on the south half. The north bay has two double-hung two-over-two windows on the first and second stories with triangular pediment wood frames. The south half has a one-story front porch projecting over the first story. The porch has a hipped roof with non-historic posts and balustrade. There is a historic front door and double-hung window beneath the porch and two double-hung windows on the second story. The north elevation has double-hung and casement windows throughout and a two-story addition off the west (rear) elevation. The south elevation is not visible. Wood siding, concrete foundation, asphalt shingle roof.



Address: 6020 Monks Rd, Canandaigua, NY

Property Name: No Data

USN: No Data

Proposed Eligibility: Not Eligible

Construction Date: 1860-1889

Description: Two-story, three bay wide, vernacular farmhouse with an off-centered cross-gable roof in an L-shape plan and one enclosed side-wing. The façade is three bays wide with a two-story front-facing gable bay projecting out in the middle. The middle bay has one brick chimney in the middle rising from the ground through the ridgeline. There are two double-hung six-over-six windows with decorative shutters flanking the chimney on the first and second stories. The east bay is two stories tall with a side-facing gable roof and full-width front porch. The porch has a hipped roof supported by four square columns. There is one historic front door and two double-hung windows beneath the porch and two double-hung windows on the second story. A one-story enclosed side wing with a side-facing gable roof projects off the west elevation of the middle bay. The side wing has two double-hung windows on the façade and west elevation. A secondary entry porch projects into the bay at the northeast corner. The east elevation has double-hung windows on the first and second stories. Vinyl siding, concrete foundation, asphalt shingle roof. Detached one-story, one-bay wide garage with a front-facing gable roof, double-hung windows, one non-historic door, and a non-historic overhead door. Vinyl siding, asphalt shingle roof. One, small, shed roof barn in satisfactory condition with wood siding and asphalt shingle roof.



Address: 1940 New Michigan Rd, Canandaigua, NY

Property Name: No Data

USN: No Data

Proposed Eligibility: Undetermined

Construction Date: 1890-1919

Description: Two-story, two bay wide, Italianate style house with an off-centered cross-gable roof in an L-shaped plan. The façade has a two-story front-facing gable bay projecting out at the north half and a side-facing gable bay, set-back on the south half. The north bay has a pair of double-hung two-over-two windows on the first and second stories with triangular pediment wood frames and decorative shutters. The south half has a one-story front porch projecting over the first story. The porch has a hipped roof supported by one wood turned post and is wrapped with a vertical spindle balustrade. There is a double-hung window on the façade side beneath the porch with the main entry projecting out of the south elevation of the north half with one octagon window on the facade. The north elevation has double-hung windows throughout. The south elevation has two pairs of double-hung two-over-two windows on the first and second stories with triangular pediment wood frames and decorative shutters. A one-story enclosed side wing projects off the west elevation with a front-facing gable roof and another small addition projects off of it connecting the house to a garage addition. The garage has a front-facing gable roof with one non-historic double-with overhead door. Wood siding, concrete foundation, asphalt shingle roof. One, large front-facing gable barn in satisfactory condition with a shed roof addition, wood siding, and asphalt shingle roof.



Address: 2025 New Michigan Rd, Canandaigua, NY

Property Name: No Data

USN: No Data

Proposed Eligibility: Not Eligible

Construction Date: 1820-1859

Description: Two-story, two bay wide, Italianate style house with an off-centered cross-gable roof in an L-shaped plan and a one-story enclosed side-wing. The façade has a two-story front-facing gable bay projecting out at the north half and a side-facing gable bay, set-back on the south half. The north bay has two double-hung six-over-six windows on the first and second stories with decorative shutters. The south half has a one-story front porch projecting over the first story. The porch has a hipped roof supported by two wood turned posts and is wrapped with a vertical spindle balustrade. A brick chimney is in the middle of the bay, rising through the porch, past the ridgeline of the main roof. There are two pairs of casement windows on the first story and two double-hung windows on the second story. The front door is on the south elevation of the north bay beneath the porch with a historic front door. A one-story enclosed side wing with a side-facing gable roof projects off the north elevation. There are double-hung windows throughout the elevation. The south elevation has a two-story, three-sided window bay projecting out of the side-facing gable bay with one double-hung window on each story of each bay. The rest of the house is not visible. Wood siding, concrete foundation, asphalt shingle roof. Detached two-story, one bay wide pool house with a front-facing gable roof, a pair of multi-pane front doors and fixed windows throughout. Wood siding, concrete foundation, asphalt shingle roof.



Address: 2070 New Michigan Rd, Canandaigua, NY

Property Name: No Data

USN: No Data

Proposed Eligibility: Eligible

Construction Date: 1820-1859

Description: Two-story, two bay wide, Greek Revival style house with a side-facing gable roof, full-width front porch, and a one-story enclosed side-wing. The façade is two bays wide with a full-width porch projecting off the first story. The porch has a hipped roof supported by five Tuscan columns and wrapped with a vertical spindle balustrade. There are two front doors on the façade. One on the north half is non-historic flanked by two sidelights with one double-hung four-over-four window on each side. The front door on the south half is also non-historic and is flanked by two double-hung four-over-four windows. There are four double-hung four-over-four windows across the second story. The north elevation has double-hung windows on the first and second stories and a one-story side wing projects off the west half with a side-facing gable roof. The façade of the side wing has one non-historic entry door and double-hung windows. The south elevation has a concrete chimney rising through the middle and double-hung windows throughout. Composition siding, brick foundation, asphalt shingle roof. Detached one-story, one bay wide garage with a side-facing gable roof, one shed roof addition, two non-historic overhead doors, one historic entry door, casement windows, and one front-facing gable dormer projecting out of the roof. Vertical wood siding, metal roof. One, large, side-facing gable barn in poor condition with wood siding, metal roof, and two silos.



Address: 4405 North Rd, Canandaigua, NY

Property Name: No Data

USN: No Data

Proposed Eligibility: Not Eligible

Construction Date: 1860-1889

Description: Two-story, three bay wide, nineteenth century farmhouse with a side-facing gable roof and enclosed rear garage addition. The façade is three bays wide with a front porch projecting out of the middle bay with a shed roof with triangular pediment and is supported by two wood turned posts. There is one historic front door beneath the porch and two double-hung one-over-one windows on either side of it. The first story of the east bay projects out with a shed roof and has one double-hung window with decorative shutters in the middle. The west bay has one double-hung window with decorative shutters on the first story and there are four double-hung windows with decorative shutters across the second story. The east elevation has double-hung windows throughout. The west elevation is three bays wide with a side-facing gable bay in the middle and a one-story garage addition to the south. The north bay has one double-hung window on the first and second story. The middle bay projects out of the first floor with a shed roof. There is a ribbon of three double-hung windows and a non-historic secondary entry door on the first story and one double-hung window on the second story. The south bay has one multi-pane secondary entry door in a side-facing gable bay connecting the house to the garage bay with a front-facing gable roof and two non-historic overhead doors. Vinyl siding, concrete foundation, asphalt shingle roof. Five barns and farm structures include: One, large, front-facing gable pole barn in good condition with metal siding and a metal roof. One, large, side-facing gable barn in satisfactory condition with a hipped roof addition, wood siding, metal roof, and two silos. One, large, side-facing gable pole barn in satisfactory condition with metal siding and a metal roof. One, large, side facing gable pole barn in good condition with metal siding and a metal roof. One free-standing silo.



Address: 4884 North Rd, Canandaigua, NY

Property Name: No Data

USN: No Data

Proposed Eligibility: Eligible

Construction Date: 1750-1819

Description: Two-and-one-half story, two bay wide, Greek Revival style house with a side-facing gable roof and one enclosed wide wing and rear addition. The façade is two bays wide with an enclosed side wing at the south end. The main entry is in the middle of the first story with a historic front door with webbed half-circle transom in a triangular pediment supported by two engaged square columns. There are two double-hung twelve-over-twelve windows on the first and second stories of the north and south bays and one double-hung twelve-over-twelve window above the entry on the second floor. A one-story enclosed side wing projects off the first story of the south bay with a side-facing gable roof and one multi-pane historic secondary entry door flanked by two multi-pane sidelights. There are double-hung windows throughout the rest of the elevation and a brick chimney rises between the side wing and primary massing to above the ridgeline of the primary roof. The north elevation is two bays wide with double-hung windows throughout the east bay. A two-story enclosed addition with a front-facing gable roof projects out of the west elevation, extending the north elevation. There is a secondary entry porch in the corner between the two bays with a historic door, one pair of historic French doors on the first story of the addition and double-hung and casement windows throughout. Wood siding, concrete foundation, asphalt shingle roof. Detached one-story, one bay wide garage with a front-facing gable roof, one non-historic entry door, and two non-historic overhead doors. Wood siding, asphalt shingle roof.



Address: 4980 North Rd, Canandaigua, NY

Property Name: No Data

USN: No Data

Proposed Eligibility: Undetermined

Construction Date: 1920-1944

Description: Two-and-one-half story, two bay wide, Colonial Revival style house with a full-width enclosed front porch and hipped pyramid roof. The façade is two bays wide with a full-width front porch across the first story. The porch has a hipped roof with a non-historic front door flanked by two sidelights and topped with a transom window. The porch is lined with a ribbon of one-over-one fixed windows across the façade and jalousie windows on the porch side elevations. There are two double-hung one-over-one windows on the second story with historic shutters and a hipped dormer projects out of the roof with a pair of double-hung one-over-one windows. There are double-hung windows throughout the east and west elevations. Wood siding, concrete foundation, asphalt shingle roof. One, mid-sized side-facing gable barn in satisfactory condition with wood siding and asphalt shingle roof.



Address: 5660 Nott Rd, Canandaigua, NY

Property Name: No Data

USN: No Data

Proposed Eligibility: Undetermined

Construction Date: 1860-1889

Description: 5660 Nott Rd is a two story cross-gabled wood clapboard clad Victorian farmhouse with its original massing in an irregular cross shape. A partial width one story porch with a shed roof leads to the main entrance. Old growth trees obscure views of the main facade. There are two front gabled rectangular barns with stone foundations located to the east of the house, with the larger of the two being accessible via the main driveway. A small one car garage built in the same style as the two barns is located just south of the barn.



Address: 5395 NY 5/US 20, Canandaigua, NY

Property Name: No Data

USN: No Data

Proposed Eligibility: Not Eligible

Construction Date: 1890-1919

Description: 5395 Route 5 & 20 is a two story vernacular farmhouse with a cross-gabled roof and a T-shaped plan that was most likely originally an L. The main facade faces north and features a prominent two story gable front main wing with a full width porch covering a door and two 6/6 windows with decorative shutters and a second floor with three evenly spaced 6/6 windows with decorative shutters. The intersecting one story wing to the right contains two 6/6 windows of the same size. A rear addition makes up approximately half of the current square footage of the home.



Address: 5780 NY 5/US 20, Canandaigua, NY

Property Name: Four Winds

USN: No Data

Proposed Eligibility: Eligible

Construction Date: 1750-1819

Description: 5780 Routes 5 & 20 is a two story brick side gable rectangular plan Federal house with paired interior chimneys and a two story gabled later addition projecting from the rear. The symmetrical main facade is five ranked, consisting of 6/6 windows arranged around a simple recessed door surround with a stone lintel and both side and transom lights framing the paneled door. The four windows on the first floor have usable shutters. The eastern gable end features a partial width porch leading to a secondary entrance. A historic two story gambrel barn in excellent condition is located just north of the house. A single story, rectangular plan side gable two-car garage with stylized barn doors is located just east of the house.



Address: 6105 NY 5/US 20, Canandaigua, NY

Property Name: No Data

USN: No Data

Proposed Eligibility: Not Eligible

Construction Date: 1860-1889

Description: 6105 Route 5 & 20 is a two story gable front shingle clad vernacular house with an irregular plan and a later rear addition. The north-facing facade features two 1/1 windows next to an entry door with a gabled roof supported by brackets and two evenly spaced 1/1 windows on the second floor. The eastern facade features three 1/1 windows on the first floor with two 1/1 windows on the second. A two story barn of undetermined integrity is located behind the house.



Address: 6124 NY 5/US 20, Canandaigua, NY

Property Name: No Data

USN: No Data

Proposed Eligibility: Eligible

Construction Date: 1820-1859

Description: 6124 Route 5 & 20 is a two story front-gabled rectangular plan Greek Revival style house with a one-story rear addition (unknown whether historic or new). The facade features a continuous band of trim and a lunette window centered beneath the gable. The window configurations are asymmetrical facade with three 6/6 windows with decorative shutters on the second floor and two 8/8 windows with decorative shutters on the first floor to the right of a recessed entrance with side lights, and an unadorned door surround with a simple entablature.



Address: 6125 NY 5/US 20, Canandaigua, NY

Property Name: No Data

USN: No Data

Proposed Eligibility: Not Eligible

Construction Date: 1860-1889

Description: 6125 Route 5 & 20 (also known as the former schoolhouse for District 2 / District 13) is a one-and-one-half story, gable roof, rectangular plan one room school building. The northern gable end contains a paired 1/1 window group with a smaller 6/6 windows centered under the gable. The entrance is not visible from the street.



Address: 6129 NY 5/US 20, Canandaigua, NY

Property Name: No Data

USN: No Data

Proposed Eligibility: Not Eligible

Construction Date: 1860-1889

Description: 6129 Route 5 & 20 is a modest, two story, side gabled, rectangular plan house with an asymmetrical facade that is four bays wide with a partial width entry porch above a door flanked by two 1/1 windows and a third window to the left of the porch. Four evenly spaced 1/1 windows are located on the second floor and there is an external brick chimney centered in the western gable end. A barn with a shed roof addition that is being used as a garage is located behind the house to the south.



Address: 6136 NY 5/US 20, Canandaigua, NY

Property Name: No Data

USN: No Data

Proposed Eligibility: Not Eligible

Construction Date: 1820-1859

Description: 6136 Route 5 & 20 is a two story side-gabled frame house on a stone foundation covered with vinyl siding. The house was likely originally built as a Federal style house but alterations over time have removed evidence of the original architectural details. The symmetrical facade is five ranked with 1/1 replacement sash windows arranged around a front entrance covered by a hip roof portico supported by turned columns. A secondary door on the eastern gable end is also accessed via a small entrance portico. To the north of the house, there is a hipped roof square plan barn, which appears to have been modernized and converted into a garage.



Address: 6164 NY 5/US 20, Canandaigua, NY

Property Name: No Data

USN: No Data

Proposed Eligibility: Not Eligible

Construction Date: 1860-1889

Description: 6164 Route 5 & 20 is a one-and-one-half story side gable vernacular home with an irregular plan and a distinctive extended roofline in a shape similar to a saltbox. The symmetrical facade features a door with a gable roof overhang and no steps, flanked by two groups of three 1/1 windows. An eyebrow window is centered above the front entrance and there are two shed dormers on the upper level facing north. A brick chimney at the peak of the gable on the eastern elevation is situated between two 2/2 windows and a cutaway side entrance with a shed roof. There is a full width single story shed roof enclosed porch on the western elevation. A two bay wide gable front square barn is located just north of the house and appears to be in current use as a garage.



Address: 6235 NY 5/US 20, Canandaigua, NY

Property Name: No Data

USN: No Data

Proposed Eligibility: Eligible

Construction Date: 1860-1889

Description: 6235 Route 5 & 20 is a two story vernacular farmhouse with an irregular L-shaped plan and a cross gabled roof. A partial width entrance porch is located at the northeast corner beneath which are a front door and two 1/1 windows. The house has been covered in vinyl siding and the original windows have all been replaced with 1/1 sash. A partial width asymmetrical porch extends around the southeast corner of the rear ell of the house. A three story gambrel roof barn is located to the south.



Address: 6265 NY 5/US 20, Canandaigua, NY

Property Name: No Data

USN: No Data

Proposed Eligibility: Not Eligible

Construction Date: 1820-1859

Description: 6265 Route 5 & 20 is a two story side gable vernacular farmhouse with an irregular plan with multiple gabled additions. The original house is side gabled with a continuous dormer on the second floor. The three bay facade is symmetrical, with a simple wooden door surround and 6/6 windows with decorative shutters. There appear to be multiple rear additions to the house. A two story gable roof rectangular plan barn to the south has been retrofitted for use as a garage.



Address: 4129 Onnalinda Dr, Canandaigua, NY

Property Name: No Data

USN: No Data

Proposed Eligibility: Eligible

Construction Date: 1945-1969

Description: 4129 Onnalinda Drive is a two story Contemporary style home built into a hillside with an irregular plan and shallow pitched roof with large overhanging eaves. A two bay car port takes up the northwestern corner of the building, with entrance from the west. Original horizontal paned awning windows in groups of six can be found on each elevation, with a large group oriented so that they fill the central portion of the western elevation; four smaller groups of six awning windows meet at the south west and southeast corners, so that each corner is made up of twelve windows total with an unbroken southern facing wall between the groupings. The hill slopes downward to the east to expose a basement level entrance, two large awning windows, and to allow the deck overlooking the lake to be supported with enough space beneath to be used for storage.



Address: 4137 Onnalinda Dr, Canandaigua, NY

Property Name: No Data

USN: No Data

Proposed Eligibility: Undetermined

Construction Date: 1945-1969

Description: 4137 Onnalinda Drive is a two story brick clad mid 20th century raised ranch/split level hybrid dwelling with a hipped roof set into a hillside overlooking Canandaigua Lake with a secondary structure on the waterfront which serves as a boathouse and guest house. The driveway and main entrance open onto Onnalinda Drive to the south, but the windows are orientated east towards the lake. The secondary east-facing facade features plate glass windows and a ground level entrance on lower level and the same configuration of plate glass picture windows and aluminum door opening onto a porch with iron details projecting from upper level. The boathouse is a one story wood clad structure on a concrete foundation with a T-shaped plan and a cross hipped roof. The east facade faces the lake and features a picture window grouping with 1/1 windows on either side of a single pane of plate glass and a single paned paneled entrance set back from the water and opening onto a dock/deck, and on a wood paneled door next to a single boat bay with overhead door. NOTE:



Address: 5266 Parrish St Ext, Canandaigua, NY

Property Name: William Gorham House

USN: 06903.000204

Proposed Eligibility: Eligible

Construction Date: 1820-1859

Description: 5266 Parrish Street Ext is a one-and-one-half story stone masonry Colonial style house with irregular plan consisting of a side gable main wing of the house with two interior brick chimneys, a one story projecting rear ell with a multi-pitched gable roof and a one story side wing with a single chimney. The symmetrical three bay main façade consists of a paneled door surround with transom, side, and square corner lights, and stone pillars and lintel. The twelve-over-twelve sash windows on either side of the entrance are large in proportion to the house, have stone lintels and sills and are covered by four-paned storms. Three three-over-three sash windows are located evenly spaced in each windows bay below the eaves. The side wing features three evenly spaced nine-over-nine sash windows with stone lintels and no sills.



Address: 2035 Risser Rd, Canandaigua, NY

Property Name: No Data

USN: No Data

Proposed Eligibility: Eligible

Construction Date: 1860-1889

Description: "2035 Risser Rd is a two story stone Gothic Farmhouse with a cross gabled roof, main facade featuring two one story two partial width porches with curved supports on either side of the centered gable. Each gable end features four evenly spaced 2/2 windows, two on each floor, with decorative wooden shutters. Mature plantings make it difficult to see facade."



Address: 5489 Rochester Point Dr, Canandaigua, NY

Property Name: No Data

USN: No Data

Proposed Eligibility: Eligible

Construction Date: 1920-1944

Description: This property is located on a private drive, not visible from the public right-of-way. Photos available taken by Town of Canandaigua Tax Assessor. 5489 Rochester Point Drive is a modest well-maintained one story lakefront cottage clad in wood with large picture windows and glass doors, affording a view of Canandaigua Lake.



Address: 5493 Rochester Point Dr, Canandaigua, NY

Property Name: No Data

USN: No Data

Proposed Eligibility: Eligible

Construction Date: 1920-1944

Description: This property is located on a private drive, not visible from the public right-of-way. Photos available taken by Town of Canandaigua Tax Assessor. 5493 Rochester Point Drive is a two story home with an H shaped plan. The main entrance faces Rochester Point Drive. A secondary facade facing the lake is symmetrical, with picture windows on either side of an enclosed porch beneath a low pitched roof with an eyebrow window.



Address: 5497 Rochester Point Dr, Canandaigua, NY

Property Name: No Data

USN: No Data

Proposed Eligibility: Eligible

Construction Date: 1860-1889

Description: This property is located on a private drive, not visible from the public right-of-way. Photos available taken by Town of Canandaigua Tax Assessor. 5497 Rochester Point Drive is a two story Shingle style dwelling with an irregular ground plan consisting with irregular roofline. The main section of the house is a rectangular plan with a multi-pitched roof. The south facade facing the lake features a second story overhand supported by square columns to make up a full width porch.



Address: 5850 Rossier Rd, Canandaigua, NY

Property Name: No Data

USN: No Data

Proposed Eligibility: Not Eligible

Construction Date: 1750-1819

Description: 5850 Rossier Road is a two story side gable raised ranch type dwelling with a rectangular plan. The house is oriented such that it is difficult to view the facade from a public right of way. A rectangular plan four-car garage with a shed-type roof is oriented at a 90° angle from the house. A cluster of four attached barns is located across the Rossier Rd to the south. Two small sheds are located behind the barns, accessible by a dirt road. East of the barns, there are five low storage silos.



Address: 1850 Sand Hill Rd, Canandaigua, NY

Property Name: No Data

USN: No Data

Proposed Eligibility: Not Eligible

Construction Date: 1820-1859

Description: 1850 Sand Hill Road is a two story cross gable Gothic Revival style farmhouse on a stone foundation in a T-shaped plan with rear ell projecting back from a gable end main wing. The symmetrical facade is three bays wide with two 6/6 windows, one on either side of a simple paneled door surround featuring transom and side lights. On the second level there are two smaller 6/6 windows directly above their larger counterparts, one on either side of paired 4/4 windows within a pointed arch surround matching the angles of the centered gable. All windows have decorative shutters. The two main gable ends feature mirrored internal chimneys and four evenly spaced 6/6 windows, two on each floor. There is a long equipment barn located across the street and multiple smaller outbuildings on the property, none of which appear to be historic.



Address: 1970-2014 Sand Hill Rd, Canandaigua, NY

Property Name: No Data

USN: No Data

Proposed Eligibility: Undetermined

Construction Date: 1750-1819

Description: 1970-2014 Sand Hill Road is a farm property consisting of multiple dwellings and numerous barns and outbuildings. The main dwelling at 1970 Sand Hill Road is a large vernacular farmhouse with an irregular ground plan featuring an irregular parallel gabled roofline. The main facade faces southwest towards the interior of a circular drive; it is five bays wide with three irregularly sized roof gables - one small one-bay-wide gable between two two-bay-wide gables. There are five evenly spaced 12/12 windows on the second floor; with four of the same one the first, two on either side of an entry portico. The street-facing facade contains two first floor bay windows made up of three 6/6 windows beneath hipped roofs. The second floor contains five 12/12 windows with decorative shutters. A secondary one story portion of this facade contains a corner entry porch. Located behind the house is a two story barn which appears to have been converted into a guest house. The second dwelling at 2014 Sand Hill Road is a simple two story side gabled house with a rectangular plan. The facade is three bays wide and features 6/6 windows on either side of a simple entry door. The second floor features two smaller 1/1 sash windows directly above those on the first floor.



Address: 2090 Sand Hill Rd, Canandaigua, NY

Property Name: No Data

USN: No Data

Proposed Eligibility: Eligible

Construction Date: 1820-1859

Description: 2090 Sand Hill Road is a vernacular farmhouse with an irregular rectangular plan and Federal stylistic elements. The side gabled main wing features a low pitched roof, center chimney and a symmetrical three bay main facade featuring a paneled door with simple surround and a single pane transom window beneath a simple wooden lintel. Three 6/6 windows are distributed evenly across the second floor, just below the eaves, and above the door and the two larger 6/6 windows that flank it. The rear portion of the house is formed by a multi-pitched roof with a gable that meets the main wing approximately one third of the way up from the southern gable end. Unevenly spaced 6/6 windows can be found in various configurations on other elevations.



Address: 2155 Sand Hill Rd, Canandaigua, NY

Property Name: No Data

USN: No Data

Proposed Eligibility: Eligible

Construction Date: 1750-1819

Description: 2155 Sand Hill Road is a vernacular farm house with side-gable roof and paired interior chimneys. The west-facing five bay symmetrical facade features a centered main entrance with an elliptical fan and simple lintel supported by round columns, and rectangular lights over a paneled door, accompanied by side lights. On the first floor there are four evenly spaced single 12/12 sash windows, two on either side of the entrance, and five equally spaced 12/12 sash windows on the second floor. The southern elevation features two 12/12 windows on both floors and a smaller sash window centered under the gable. A curved stone retaining wall projects out from the southwest corner and curves toward the brick paved front walkway. What appears to be a rear addition can be seen on aerial views, but is not visible from the street. The property also has a detached three car garage and a small wood clad gable front barn with two 1/1 sash windows facing the street.



Address: 3484 Sandy Beach Dr, Canandaigua, NY

Property Name: No Data

USN: No Data

Proposed Eligibility: Not Eligible

Construction Date: 1920-1944

Description: 3484 Sandy Beach Dr is a two story, American Foursquare cottage with a rectangular plan and a hipped roof. A full width single story enclosed porch comprises the front entrance, having a 6/6 double hung window to the right of the door and a group of three 20-pane fixed windows enclosed within one simple window surround to the left, all with built in flower boxes. Second floor 6/6 windows are evenly spaced and feature decorative shutters. Southern elevation features an original stone chimney centered on the wall on either side of which there is one 6/6 window with decorative shutters located on each floor, and a later concrete block chimney at the southeast corner with one small single pane window to the right. The rear elevation consists of a full width enclosed porch with windows on all sides.



Address: 3502 Sandy Beach Dr, Canandaigua, NY

Property Name: No Data

USN: No Data

Proposed Eligibility: Undetermined

Construction Date: 1920-1944

Description: 3502 Sandy Beach Drive is a small side gable rectangular plan cottage clad in wood shiplap siding with a multi-pitched roof. Typical of this type of cabin, there is an entrance on the western facade facing the lake and an entrance on the eastern facade facing the street; in this case, neither one has prominence over the other. The eastern facade features a four-paned wooden door, three 1/1 double hung windows and a plate glass window in an irregular configuration. A brick chimney is located at the gable of the southern elevation. There is a small shed located between the house and the street.



Address: 3506 Sandy Beach Dr, Canandaigua, NY

Property Name: No Data

USN: No Data

Proposed Eligibility: Undetermined

Construction Date: 1920-1944

Description: 3506 Sandy Beach Drive is a small, single story, side gable, vernacular cottage with main facade facing Canandaigua Lake. The symmetrical main facade features a simple entrance door, with a single 1/1 sash window and slightly larger paired 1/1 sash windows (resulting in a total of six windows across the western facade). The back entrance features a small covered entryway leading to Sandy Beach Dr. The cottage is raised up on a foundation made up of concrete blocks. There is a slight, yet distinct sag in the roofline, visible from the road.



Address: 4860 Schoolhouse Rd, Canandaigua, NY

Property Name: No Data

USN: No Data

Proposed Eligibility: Eligible

Construction Date: 1970-1989

Description: 4860 Schoolhouse Rd is a one story hipped roof rectangular plan house made of uncut rubble stone laid without courses. Main facade features simple front door and two plate glass windows with decorative shutters, one on either side of the entrance. A full length shed roof enclosed porch with windows runs along the northwest elevation. The rear portion of the house is clad in wood shingles, as is the garage located at the rear of the paved driveway.



Address: 4590 Allen Rd, Canandaigua, NY

Property Name: No Data

USN: No Data

Proposed Eligibility: Not Eligible

Construction Date: 1820-1859

Description: 4590 Allen Road is a two story, three bay wide, early nineteenth-century farmhouse, clad in wood shingles with a side-facing gable roof. The first story of the façade has a main entry door with basic surround in the center bay, two double-hung one-over-one windows in the west bay and one double-hung one-over-one window in the east bay. There are two wall-dormers projecting from the second story into the roof, each with one one-over-one double-hung window. Stone foundation, shingle siding, asphalt shingle roof. The one story garage wing projects off the east elevation with a side-facing gable roof. There is one non-historic door at the west end and two non-historic overhead doors to the east. The one-story rear addition has a shed roof.



Address: 2510 Andrews Rd, Canandaigua, NY

Property Name: Former District 17 School

USN: No Data

Proposed Eligibility: Not Eligible

Construction Date: 1890-1919

Description: 2510 Andrews Road is a one-story, one bay wide residence with a hipped roof and enclosed side wing. The façade has an enclosed front porch projecting out of the middle with a front-facing gable roof with triangular pediment. There is a non-historic metal slab door and ribbon of three one-pane casement windows on the front and a pair of one-pane casement windows on each side elevation of the porch. To either side of the porch on the façade is a double-hung one-over-one window. An enclosed side wing projects out of the rear half of the south elevation with a hipped roof. A small enclosed porch projects out of the rear half of the north elevation at ground level with a side-facing gable roof and non-historic door. A brick chimney projects out of the roof. Concrete block foundation, aluminum siding, asphalt shingle roof. Very poor condition one-story, one bay wide shed with a pair of non-historic side-hinged doors and front-facing gable roof with an open carport attached to north elevation. Very poor condition one story, three bay wide garage with two non-historic sliding barn doors and a shed roof.



Address: 5740 Barnes Rd, Canandaigua, NY

Property Name: No Data

USN: No Data

Proposed Eligibility: Eligible

Construction Date: 1860-1889

Description: Two-and-one-half story, two bay wide, Queen Anne style house with a wrap-around porch on the south and west elevations lined with spindlework and supported with turned posts, a cross-gable roof, and a partially enclosed one-story side wing. The first story of the façade is tucked under the porch with a single historic front door on the west half and one double-hung eight-over-one window with decorative shutters on the east half. The second story has two double-hung six-over-one windows with decorative shutters. A front-facing gable bay lined with vergeboard projects out of the roof with fish scale siding and one single-pane fixed window. The porch wraps around to the west elevation and abuts a one-story partially enclosed side wing with a side-facing gable roof with open underside, supported by turned posts. A secondary entry is beneath the open porch on the west elevation and there is a four-pane fixed window on the south elevation. There are three double-hung six-over-one windows across the north half of the second story and the south half rises into a side-facing gable roof with one single-pane fixed window in the gable peak. A modern, wood, open patio projects off the first story of the east elevation. Wood siding, brick foundation, asphalt shingle roof. The garage addition abuts the north-west corner of the primary building. It is one-story tall, two bays wide, with a side-facing gable roof, one double-width non-historic overhead door and six-over-six double-hung windows with decorative shutters. There are four barns on the property varying in size and materials. There is one large wood, two-and-one-half-story tall, front-facing gable barn, one small, wood, one-and-one-half story side-facing gable barn, one one-story, five bay wide, wood, side-facing gable carriage barn, and one small, wood, one-story, one bay wide side-facing gable barn.



Address: 5788 Barnes Rd, Canandaigua, NY

Property Name: Cedar Ridge

USN: No Data

Proposed Eligibility: Undetermined

Construction Date: 1890-1919

Description: 5788 Barnes Road is a two-story, two-bay wide, Italianate style house with a mansard roof, enclosed side wing, and detached garage. The main entry is located on the west half of the first story on the façade. There is a portico with a very low sloped roof supported by two square posts that form a flattened arch with decorative brackets. Beneath the porch is the historic front door topped with an infilled half-circle transom and flanked by two four-pane sidelights and two, large light fixtures. The east half of the first story has a pair of double-hung one-over-one windows. The second story has a pair of double-hung one-over-one window above the portico and two double-hung one-over-one windows on the east half. A wide band bracketed cornice lines the mansard roof. A one-one story side-wing addition projects off the west elevation with a low-sloped, cornice-lined roof and ribbons of three twelve-pane fixed windows on each elevation. A large brick chimney rises from the ground to above the ridgeline of the main roof. A two story addition was added onto the rear (north) elevation of the building with a gabled roof and is shorter than the primary massing. The rest of the elevation has double-hung one-over one windows. The east elevation has a two-story three-sided bay in the center, a modern wood deck adhered to it, and a large, brick chimney rising above the ridgeline. Wood siding, stone and concrete block foundation, asphalt shingle roof. Detached one story, two bay wide garage with a front-facing gable roof and two non-historic overhead doors. Wood siding, asphalt shingle roof. Pole barn with side-facing gable roof, metal siding, corrugated metal roof, and tripartite window on the south elevation. Other elevations not visible.



Address: 5285 Black Point Dr, Canandaigua, NY

Property Name: No Data

USN: No Data

Proposed Eligibility: Eligible

Construction Date: 1920-1944

Description: This property is located on a private drive, not visible from the public right-of-way. Photos available taken by Town of Canandaigua Tax Assessor. Two-story, three bay wide, Colonial Revival style lakefront cottage with a side-facing roof, first and second story full-width porch and secondary outhouse attached with a breezeway. The east elevation faces the lakeside of the property and is the primary façade. The first floor, beneath the second story porch has a pair of multi-pane double-doors with two-pane transoms in the center bay. Each end bay has a full-height flattened arch window with a crucifix grid mullion and multi-pane lights within the four windows. The windows are flanked with historic flattened-arch shutters. Two shed roof open porch wings project off the side of the porch, supported by round columns. The second story porch is supported with four round columns and is lined with a vertical spindle balustrade. There are three multi-pane sliding glass doors across the second story beneath the porch roof that extends off the main roof. The north and south elevations are three bays wide, with the porch end at the east, an enclosed one-story wing at the west, under a steep-sloping roof edge extending from the main roof, with one multi-pane door and one multi-pane rectangular window, and a two-story center bay with two full-height flattened arched windows with historic shutters on the first story and two twelve-pane rectangular windows with historic shutters on the second story. Wood shingle siding, asphalt shingle roof. A gabled breezeway roof connects the primary building to the outhouse over the single door in the west bay of the north elevation. The outhouse is one-story tall, one bay wide, with a side-facing gable roof, twenty-eight-pane fixed window on the east elevation and single doors on the north and south elevations. Horizontal vinyl siding, asphalt shingle roof. Two story, one bay wide, garage with a front-facing gable roof, wrap around second story porch, and exterior staircase. The building is situated at a forty-five degree angle. The first story of the northeast elevation has one non-historic single-width overhead garage door. The second story has a wrap-around porch supported by square posts below, is wrapped with a vertical spindle balustrade, and has a staircase leading up to it from the ground level on the west elevation. There are two multi-pane sliding glass doors on the second story of the northeast elevation. Wood shingle siding, asphalt shingle roof. One non-historic, one story, two bay wide, boat house building with a front-facing low-sloping gable roof, two double-width overhead doors and a wrap-around dock. Vinyl siding, asphalt shingle roof.



Address: 5535 Bliss Rd, Canandaigua, NY

Property Name: No Data

USN: No Data

Proposed Eligibility: Eligible

Construction Date: 1750-1819

Description: 5535 Bliss Road is a two-story, two bay wide, Greek Revival style brick house with a front-facing cornice lined gable roof, one enclosed side wing, and one rear addition. The main entry projects into the building slightly on the east half of the façade. There are a pair of double-doors with arched windows set within a simple wood surround. The west half of the first story has two double-hung nine-over-nine windows with wood sills and stone lintels. There are three double-hung six-over-six windows across the second story and a circle window is in the corbel-lined gable peak. An enclosed one-story brick addition projects off the east elevation. It has a side facing gable roof, two full-height double-hung nine-over-six windows with wood sills and stone lintels on the north elevation, two double-hung nine-over-nine windows with wood sills and stone lintels on the east elevation, and an interior brick chimney rises from the roof. There is one circle window on the second floor of the east elevation on the primary massing. The rear addition abuts the southwest corner of the primary massing. It is one-and-one-half stories tall with a side-facing gable roof and has aluminum siding, stone foundation and mixed windows. The roof of the entire structure is metal. Small metal outbuilding with hipped metal roof. Small metal outbuilding with side-facing gable roof. Small wood outbuilding with front-facing gable metal roof. Large metal outbuilding with side-facing gable metal roof and open side. Large wood pole barn with wood siding and side-facing metal roof with concrete block side wing and large metal silo.



Address: 5115 Bristol Rd, Canandaigua, NY

Property Name: No Data

USN: 06903.000094

Proposed Eligibility: Not Eligible

Construction Date: 1820-1859

Description: 5155 Bristol Road is a two-story, two bay wide, Federal style house with a low sloped hipped hoof and multiple rear additions. The front porch is in the middle of the façade with a low sloped hipped roof supported by two square posts. Beneath the porch is a historic front door flanked by two three-pane sidelights. There are two six-over-six double-hung windows with decorative shutters south of the porch, one double-hung six-over-six window with decorative shutters north of the porch, and four double-hung six-over-six windows with shutters across the second story. The south elevation has two double-hung six-over-six windows on the first and second stories. A one-and-one-half story addition projects off the rear of the house with two more one story additions off that. The other elevations are not visible. Stone foundation, vinyl siding, asphalt shingle roof. There are two secondary structures on the property. One is a one-story, one bay wide house with a front-facing gable roof, one historic front door flanked by two five-pane sidelights and two double-hung four-over-four double-hung windows. Asbestos siding, stone foundation, asphalt shingle roof. The other is a one story tall, three bay wide pool house with a side-facing gable roof, a pair of non-historic double-doors, and two double-hung four-over-four windows. Foundation not visible, vinyl siding, asphalt shingle roof.



Address: 5166 Bristol Rd, Canandaigua, NY

Property Name: No Data

USN: 06903.000139

Proposed Eligibility: Undetermined

Construction Date: 1860-1889

Description: 5166 Bristol Road is a two story, three bay wide, Italianate style house with a corbel lined cornice and mansard roof. The main entry is on the east bay of the façade with a low sloping porch roof supported by two square posts with decorative brackets and wrapped with a vertical spindle balustrade. Beneath the porch are two entry doors and one double-hung one-over-one window. There is one double-hung window on the second story. The center bay of the façade has a two-story three-sided bay window with one double-hung one-over-one window on each floor and each side, with a corbel lined cornice dividing the first and second stories. The west bay has a pair of double-hung one-over-one windows with detailed wood molding surround on the first and second stories. The rest of the building is not visible. Stone block foundation, wood siding, asphalt shingle roof. Two-and-one-half story carriage barn with a front-facing gable roof and set of historic carriage doors. Vertical wood siding, asphalt shingle roof.



Address: 5167 Bristol Rd, Canandaigua, NY

Property Name: No Data

USN: No Data

Proposed Eligibility: Undetermined

Construction Date: 1945-1969

Description: 5167 Bristol Road is a one story, four bay wide, Mid Century style ranch home with a cross-gable roof. The primary massing of the house takes up the three eastern bays under a side-facing gable roof. The western bay projects out with a front-facing gable roof, a half-wall of fieldstone siding, and has two pairs of one-pane casement windows flanked with decorative shutters. The next bay to the west is the main entry bay with a slight roof overhang. Beneath the overhang is the front door and a tripartite window made up of one large picture window flanked by two narrow casement windows and decorative shutters. The next bay to the west has another tripartite window with decorative shutters and the last bay on the west end is the garage bay with one non-historic over-head door. Concrete block foundation, aluminum siding, asphalt shingle roof.



Address: 5205 Bristol Rd, Canandaigua, NY

Property Name: No Data

USN: No Data

Proposed Eligibility: Not Eligible

Construction Date: 1890-1919

Description: 5205 Bristol Road is a two story, two bay wide, Colonial Revival style house with a cross-gable roof. The main entry is on the east side of the façade beneath a porch with a low-sloping shed roof, supported by two square posts on a knee-wall. There is a non-historic front door and one double-hung one-over-one window beneath the porch and one double-hung one-over-one window on the second story above the porch. The west bay of the façade projects out with a front-facing gambrel roof. There are two double-hung one-over-one windows on the first and second stories. The east elevation is three bays wide. The primary massing is two-stories tall with a side-facing gable roof and one double-hung window on the first and second floors. The next bay to the south is one story tall with one double-hung window and a cobblestone clad chimney. There is a large garage addition at the rear of the building with two non-historic overhead doors and a non-historic door. The west elevation of the primary massing has two double-hung windows on the first and second stories with a pent roof diving the two floors. The garage has a metal roof. Cobblestone foundation, viny siding, asphalt shingle roof.



Address: 5037 Butler Rd, Canandaigua, NY

Property Name: Ira Cribb House

USN: 06903.000018

Proposed Eligibility: Eligible

Construction Date: 1820-1859

Description: One-and-one-half story, three bay wide, Cobblestone building with a full-width front porch and side-facing gable roof. The roof projects out over the first story facade to form a front porch supported by four Tuscan columns. The middle of the façade, beneath the porch has a historic front door flanked by two five-pane sidelights and a stone lintel. The east and west bays both have two, narrow ten-pane windows flanked by two five-pane sidelights and have wood panels below and topped with stone lintels. There is one brick interior chimney on each end of the roof. The east elevation has an open porch projecting off the middle, leading to a historic twelve-pane door with stone lintel. There is a double-hung six-over-four window to the south of the porch, flanked by historic shutters and topped with a stone lintel. The second story has one double-hung six-over-four window with historic shutters and a stone lintel. The west elevation is not visible. Cobblestone pattern is four courses per quoin on the front, 3 courses per quoin at the rear. Quoins are limestone quoins with bush hammered centers and feathered edges. Asphalt shingle roof. One-story shed with a side-facing gable roof. Wood siding, asphalt shingle roof. Two story, one bay wide barn with front-facing gable roof. Vertical wood siding, asphalt shingle roof.



Address: 3100 CR 10, Canandaigua, NY

Property Name: Spring Valley Gardens

USN: No Data

Proposed Eligibility: Not Eligible

Construction Date: 1820-1859

Description: Two story, three bay wide, vernacular Greek Revival style brick house with an off-centered cross-gable roof, and two side wings. The primary massing of the house has a two-story front-facing gable bay on the north and a one-and-one-half story side-facing gable bay to the south. The south bay has a non-historic front door and one double-hung six-over-six window with historic shutters, a stone sill, and a stone lintel. The north bay has three double-hung six-over-six windows across the bottom floor and two across the top floor. Each have stone sills, stone lintels, and historic shutters. A one-and-one-half story side wing projects off the north elevation with one double-hung window on the first story and a square window with historic louvered shutters in the gable peak. The south elevation of the primary massing has a double-hung window on the east half of the first story and one double-hung window in the gable peak. A one-and-one-half story side wing projects off the west half of the first story with a side-facing gable roof, vinyl siding, a non-historic door on the first story and a six-pane sided window in the gable peak. A non-historic wood ramp abuts the side-wing, leading to the door. There is a one-story brick addition on the rear of the building with a shed roof. Stone foundation and asphalt shingle roof. One-and-one-half story, three bay wide, non-historic storefront with front-sloping shed roof and large metal-framed greenhouse abutting the rear. The façade has a pair of metal and glass commercial doors flanked by two full-height windows in the middle bay with a front-facing gable wall dormer projecting out of the roof above it with a pair of double-hung one-over-one windows and non-historic shutters. The north and south bays of the façade each have two pairs of double-hung one-over-one windows with decorative shutters. The north and south elevations have metal framed commercial doors and double-hung windows. Vertical corrugated metal siding, asphalt shingle roof. One-and-one-half story, one bay wide wood barn with a front-facing gable roof with widow's peak. The façade has one large barn door on the north half and a pair of eight-pane windows in the gable peak. The north and south elevations have double-hung windows on the first story and fixed windows at the basement level. Mixed wood siding, concrete foundation, asphalt shingle roof.



Address: 3402 CR 16, Canandaigua, NY

Property Name: Isaac Parrish House

USN: No Data

Proposed Eligibility: Eligible

Construction Date: 1820-1859

Description: One-and-one-half story, three bay wide, vernacular Cobblestone house with original Greek Revival stylistic details and a later, early 20th century Colonial Revival style front porch. Side-facing gable roof, full-width front porch, and two enclosed side wings. The front porch is beneath the main roof, supported by four half-height Tuscan columns on cobblestone piers and wrapped with a cobblestone knee-wall with short vertical spindle balustrade. The main entry is in the middle of the façade beneath the porch with an entry corridor that projects out slightly with a historic front door flanked by two one-pane sidelights. And two two-pane windows on the north and south elevations of the corridor. There are two double-hung six-over-one windows with historic shutters on the north and south bays and two front-facing gable dormers project out of the roof with two double-hung arched windows. The south elevation has one double-hung window on the east end of the first story and one double-hung window in the gable peak. A one-story enclosed side wing with side-facing gable roof projects out of the west half of the elevation with one double-hung window on each side. A secondary entry porch is in the southwest corner between the primary massing of the house and the side wing. The north elevation has one double-hung window on the east end and one double-hung window in the gable peak. A one story enclosed side wing projects out of the west half of the elevation with a side-facing gable roof and double-hung windows on each side. Cobblestone siding with four rows per quoin on front, three rows per quoin on south wing, and stone quoining at each corner. Mortar is vee'd in continuous horizontal bands. Some wood siding in additions, fieldstone foundation, wood shingle roof. Two-story, three bay wide carriage house with a side-facing gable asphalt shingle roof. The first story is fieldstone siding, the second story is vertical wood siding. Each bay has one non-historic overhead door on the first floor and fixed-four-pane windows on the second story.



Address: 3543 CR 16, Canandaigua, NY

Property Name: No Data

USN: No Data

Proposed Eligibility: Undetermined

Construction Date: 1920-1944

Description: Photos available taken by Town of Canandaigua Tax Assessor. One-and-one-half story, two bay wide, Tudor style house with a cross-gable roof and enclosed side porch. The façade has a dominant, steeply pitched front-facing gable roof with sloping wing walls at each end. The main entry is in the middle with a front-facing gable porch supported by two square posts. There is a non-historic front door with infilled sidelight beneath the porch, one pair of casement windows with historic shutters in the north bay, and one double-hung one-over-one window with historic shutters in the south bay. This is one fixed one-pane window in the gable peak and each wing wall has a pointed arch opening. There are two eyebrow dormers with four-pane webbed half circle windows projecting out of the side-facing gable roof behind the dominant gable bay. The north elevation has one double-hung window on the west half of the first story and one double-hung window in the gable peak. The one-story enclosed side wing projects out of the east half north elevation with a side-facing gable roof. There is a secondary entry door and double-hung windows. The south elevation has two double-hung windows on the first story and one in the gable peak. The east elevation faces the lake. There is a full-width one-story porch with shed roof supported by three pairs of square posts. There is a non-historic door and two, large, full-height picture windows beneath the porch and four double-hung windows across the second story. Wood siding, concrete foundation, asphalt shingle roof. One-story, one-bay wide, open boat house built on piers over the lake with a front-facing gable roof supported by three square posts on each side and wrapped with a knee-wall. Wood siding, asphalt shingle roof.



Address: 3650 CR 16, Canandaigua, NY

Property Name: Former District 9 School

USN: No Data

Proposed Eligibility: Eligible

Construction Date: 1890-1919

Description: Photos available taken by Town of Canandaigua Tax Assessor. One story, arts and crafts style, one-room schoolhouse with a hipped roof and off-centered front porch. The porch is on the south end of the façade with a front-facing-gable roof with open underside and crossbeam rafters, supported by two square posts with knee-braces, and wrapped with a vertical spindle balustrade. There is a historic front door and one oval window beneath the porch and a ribbon of four eight-over-five double-hung windows across the north half of the façade. The north elevation has a secondary entry and one double-hung eight-over-five window. The south elevation is not visible. The west(rear) elevation has another secondary entry door and one fixed window. Wood siding, concrete foundation, asphalt shingle roof.



Address: 3772 CR 16, Canandaigua, NY

Property Name: Canandaigua Water Pump Station

USN: 06903.000001

Proposed Eligibility: Eligible

Construction Date: 1890-1919

Description: One story, five bay wide, Classical Revival style brick municipal building. The building has two primary sections at the north and south. The north half of the building is original with a cross-facing gable roof and is three bays wide, each bay separated with brick piers and lined with brick corbels. The middle bay is the dominant bay with a front-facing gable roof with cornice returns and a brick corbel-lined cornice. The bay is divided into two with brick piers. The north bay has a non-historic over-head door with stone lintel and the south bay has a pair of one-pane casement windows with a stone sill and lintel. Each bay north and south of the entry has two one-pane casement windows with stone sills and lintels. The south half of the building is two bays wide with a side-facing gable roof with cornice returns. The north bay projects into the building with vertical wood siding and a historic front door flanked by two three-pane sidelights and topped with a four-pane transom. The south bay has a tripartite window with stone surround, made up of a thirty-six-over-forty-eight pane window in the center flanked by two brick piers and two twelve-over-twenty windows. The south elevation has a pair of commercial doors on the first floor and rectangular metal vents in the aluminum sided gable peak. The north elevation has two openings infilled with brick on the first floor and an infilled arched opening in the gable peak. Brick and stone foundation, asphalt shingle roof. Two-and-one-half story, two bay wide, American Four square house with a front-facing gable roof and a full-width front porch. The porch has a hipped roof supported by three Tuscan columns and wrapped with a vertical spindle balustrade. There is a front door and one double-hung one-over-one window beneath the porch and one double-hung one-over-one window on either side of the porch on 45-degree corners of the first story. There are two double-hung one-over-one windows with decorative shutters on the second store and one double-hung window in the gable peak with pent roof below. The side elevations have double-hung windows throughout and one secondary entry door on the ground level of the south elevation. Vinyl siding, stone foundation, asphalt shingle roof. Two-and-one-half story, one bay wide, front-facing gable barn with one double-hung one-over-one window on the first story and a diamond-shaped four-lite window in the gable peak. The north elevation has a pair of barn doors on the first story and a hay-loft door on the second story. Vertical wood siding, asphalt shingle roof.



Address: 3860 CR 16, Canandaigua, NY

Property Name: No Data

USN: No Data

Proposed Eligibility: Not Eligible

Construction Date: 1860-1889

Description: Two-and-one-half story, three bay wide, Italianate style house with an off-centered cross-gable roof with off-centered front porch. The dominant half of the house is to the north with a front-facing gable bay. The façade has the main entry on the south end of the dominant bay with a historic pair of French doors with arched windows and topped with a transom. There two double-hung two-over-two windows with historic shutters on the north half of the dominant bay, three double-hung two-over-two windows with historic shutters on the second story, and one circle window in the gable peak. The porch projects over the main entry and extends across the full width of the south half of the house and has a low-sloping hipped roof supported by four square posts with decorative brackets and fabric awnings and is wrapped with a vertical spindle balustrade. The south half of the home has a side-facing gable roof, two double-hung two-over-two windows on the first story and two double-hung windows on the second story, each with a pair of historic shutters. The east and west elevations have double-hung windows throughout. There is a two-story addition on the west(rear) side of the house and a one-story addition with side-facing gable roof abutting the south-west corner. The addition has a shed-roof porch supported by two round posts with connecting lattice forming an archway, a non-historic door beneath the porch flanked by two sidelights, and two double-hung six-over-six windows with non-historic shutters. The south end of the addition is the garage bay with two non-historic overhead doors. Wood siding, concrete foundation, asphalt shingle roof.



Address: 3950 CR 16, Canandaigua, NY

Property Name: No Data

USN: No Data

Proposed Eligibility: Eligible

Construction Date: 1860-1889

Description: Two-and-one-half story, two bay wide, Greek Revival style house with front-facing gable roof and full-width front porch. The later, 20th century Colonial Revival style front porch has a hipped roof supported by four half-height Tuscan columns on cobblestone piers and is wrapped with a vertical spindle balustrade. The first story beneath the porch is not visible. There are three double-hung six-over-six windows with historic shutters on the second story. Two one-story enclosed side wings project off the north and south elevation. The rest of the house is not visible front street-level due to overgrowth. Wood siding, stone foundation, asphalt shingle roof.



Address: 3981 CR 16, Canandaigua, NY

Property Name: No Data

USN: No Data

Proposed Eligibility: Eligible

Construction Date: 1945-1969

Description: This property is located on a private drive, not visible from the public right-of-way. Photos available taken by Town of Canandaigua Tax Assessor. One story, three bay wide, Mid-Century Modern style house with an exposed basement level and low sloping shed roof with exposed rafters and enclosed side wing. The façade is lower than street level and is not visible. The east (rear) is visible from the lake. The basement level has a sliding glass door in the middle with two five-pane doors. The north and south bays each have one large one-pane picture window. A cantilevered deck projects out of the house above the basement level. The first level has one one-pane door and one large one-pane picture window, off-centered in the middle bay. The south bay has one two-pane casement window and the north bay has one double-hung one-over-one window. The deck is wrapped with a metal framed balustrade with horizontal taut wire. A one-story side wing with exposed basement and low-sloping shed roof projects off the south elevation. The east elevation of the side wing has one sliding glass door on the basement level with two five-pane doors and two pairs of double-hung one-over-one windows on the second level. The north elevation of the home has double-hung windows and one wide concrete block chimney rising from the ground to above the ridgeline. Vertical board and batten siding, concrete block foundation, asphalt shingle roof.



Address: 4009 CR 16, Canandaigua, NY

Property Name: No Data

USN: No Data

Proposed Eligibility: Undetermined

Construction Date: 1920-1944

Description: Two-and-one-half story, two bay wide, Colonial Revival style house with eclectic and Arts and Crafts style elements, a side-facing gable roof and a wrap around porch. The façade is lower than the street level and is not visible. The east (rear) is visible from the lake and is exposed at basement level. First story has a full-width front porch that wraps around to the north and south elevations. The porch has a hipped roof supported by four square posts across the east, north, and south elevations, with an arts and crafts style balustrade. The square posts are distributed the same at basement level, to support the porch above and have lattice walls connecting them. Beneath the porch on the first story is one set of multi-pane French doors in the middle with ribbons of four full-height two-pane windows on the north and south bays. There are two pairs of six-over-six casement windows with historic shutters with heart shaped silhouettes on the second story and a front-facing gable dormer with fish scale shingle siding projects out of the roof with six arts and crafts style windows in a pyramid pattern. The south elevation has a pair of French doors and full-height windows beneath the wrap-around porch, two six-over-six casement windows with historic shutters on the second story, and one six-over-six casement window with historic shutters in the gable peak. The north elevation has an off-centered stone-faced chimney rising from the ground to above the ridgeline, full-height windows on the first story and casement windows on the second and top story. Vertical wood siding, asphalt shingle roof in a large, fish scale pattern. One-story, one bay wide outhouse with a side-facing gable roof with cupola. A pergola projects off the west elevation, there is one pair of six-pane windows on the west elevation and one six-pane window on the north and south elevations. All windows have historic shutters with heart shaped silhouettes. Vertical wood siding, asphalt shingle roof with large fish scale pattern. One-and-a-half story, one bay wide outhouse with a side-facing gable roof and full width front porch. The west elevation is not visible. The east elevation has the full-width front porch with hipped roof supported by four square posts and wrapped with an arts and crafts style balustrade. The main entry is on the north end with a historic front door and there is a ribbon of three six-pane windows in the middle and two six-pane windows on the south end. A front-facing gable projects out of the roof with a multi-pane triangular window and finial. The north elevation has two six-pane windows with historic shutters with heart shaped silhouettes and the south elevation has a stone-faced chimney rising from the ground to above the ridgeline. Wood siding, asphalt shingle roof with large fish scale pattern. One-



Address: 4122 CR 16, Canandaigua, NY

Property Name: No Data

USN: No Data

Proposed Eligibility: Undetermined

Construction Date: 1920-1944

Description: One story, two bay wide, colonial revival style house with arts and crafts style elements and an off-centered cross gable roof. The facade has a front-facing gable bay on the north end with a low-sloping hipped roof extending over the south end. The dominant gable bay to the north has a large cobblestone tapered chimney in the middle rising from the ground to above the ridgeline. There are two full-height four-pane windows flanking either side of the chimney. The south end projects in slightly with the main entry on the north and a tripartite window to the south made up of one large picture window flanked by two double-hung one-over-one windows. A fabric awning projects out over the south half of the facade and a front wood deck projects off the full width of the facade at the first level and is wrapped with a vertical spindle balustrade. The other elevations are not visible. Wood siding, asphalt shingle roof. Detached one-and-one half story, two bay wide garage with a front-facing gable roof with pent. There is one non-historic overhead door and one non-historic entry door on the first story and one double-hung one-over-one window in the gable peak. Wood siding, asphalt shingle roof. Across the road, on the lake side of the property, there is a one-story, one-bay wide non-historic outbuilding with a front-facing gable roof. There is one sliding glass door on the east elevation and casement windows on the north and south elevations. Vinyl siding, asphalt shingle roof.



Address: 4130 CR 16, Canandaigua, NY

Property Name: No Data

USN: No Data

Proposed Eligibility: Undetermined

Construction Date: 1945-1969

Description: One story, two bay wide, ranch house with a side-facing gable roof and attached garage. The main entry is on the north half of the façade with a non-historic front door on the south and a tripartite window to the north. The tripartite window is made up of one double-hung six-over-one window flanked by two double-hung four-over-one windows and non-historic shutters. The roof projects out slightly over the north bay. There are two double-hung six-over-one windows with decorative shutters on the south half of the façade. The north and south elevations have double-hung windows and a one-story, one-bay wide garage projects off the north half at the basement level with a side-facing gable roof. There is a one non-historic overhead door and one secondary entry door on the façade and one double-hung window on the north elevation. An addition projects off the west (rear) elevation and is not visible. Aluminum siding, concrete block foundation, asphalt shingle roof.



Address: 4140 CR 16, Canandaigua, NY

Property Name: The Nott House

USN: No Data

Proposed Eligibility: Undetermined

Construction Date: 1890-1919

Description: Two-and-one-half story, two bay wide, Colonial Revival style house with a front-facing gable roof, full-width front porch, and two-story enclosed side-wing. The front porch is on the façade with a low-sloping metal shed roof supported by four round columns and rapped with a vertical spindle balustrade. Beneath the porch is one pair of historic French doors and two double-hung one-over-one windows. There are two double-hung one-over-one windows on the second story and one double-hung window in the gable peak. The north elevation is three bays wide with a three-sided two-and-one-half story bay window with a front-facing gable roof in the middle bay and double-hung windows throughout the elevation. A two-story enclosed side wing with a side-facing gable roof projects off the south elevation, exposed at basement level. The basement level is dedicated to the garage with two non-historic overhead doors with pent roof overhang. There are two double-hung windows and one large picture window on the first floor. The rest of the south elevation has double-hung windows throughout. Wood siding, concrete and stone foundation, asphalt shingle roof. One story, one bay wide, non-historic outbuilding across the road on the lake side of the property. Side facing gable roof, non-historic entry door and a pair of one-pane casement windows. Concrete siding, asphalt shingle roof.



Address: 4154 CR 16, Canandaigua, NY

Property Name: No Data

USN: No Data

Proposed Eligibility: Undetermined

Construction Date: 1820-1859

Description: Two-and-one-half story, three bay wide, Greek Revival style house with a side-facing gable roof and an enclosed one-story side wing. The main entry is in the middle of the first story on the façade. It projects out slightly with a flat roof supported by two square columns at each corner. There is one historic fifteen-pane front door in the center flanked by two one-pane windows with diamond patterned wood panels below. The north and south bays of the first story each have one tripartite window made up of one twelve-over-eight double-hung windows flanked by two nine-over-six double-hung windows and historic shutters. There are five double-hung six-over-six windows with historic shutters across the second story. A one-story enclosed side wing projects off the north elevation with a flat roof, two two-pane picture windows on the façade and three two-pane picture windows on the north elevation. There are double-hung windows throughout the rest of the north elevation and south elevation. A two-story addition projects off the west (rear) elevation with a front-facing gable roof. The garage is on the first level with one non-historic double-width overhead door. The rest of the elevation is not visible. Wood siding, stone foundation, asphalt shingle roof. One story, one bay wide, non-historic outbuilding across the road on the lake side of the property. Side facing gable roof, full-width front porch supported by three square posts, non-historic entry door and two eight-pane casement windows. Wood siding metal roof, stone foundation. Historic stone fireplace built into the historic stone retaining wall along the bank of the lake.



Address: 4190 CR 16, Canandaigua, NY

Property Name: No Data

USN: No Data

Proposed Eligibility: Eligible

Construction Date: 1920-1944

Description: One-and-one-half story, two bay wide, Colonial Revival style brick house with Cape Cod form. Side-facing gable roof and one-story enclosed side wing. The main entry is on the south half of the façade with a historic front door with wide wood trim surround and brick siding. A front-facing gable dormer with cornice returns and two eight-pane casement windows projects out of the roof above the entry. The north bay projects out of the façade slightly with a one-and one-half story front-facing gable bay with cornice returns. The first story is clad in brick and has a pair of six-over-one double-hung windows. There is one half-circle multi-pane window in the gable peak. A one-story enclosed side wing with a side-facing gable roof projects out of the south elevation. There is a tripartite window in the middle with aluminum awning overhang. The tripartite window is made up of one large picture window flanked by two eight-pane casement windows. A tapered brick chimney rises from the roof of the side wing to above the ridgeline of the primary massing of the house. The north and south elevations have double-hug windows throughout. Wood shingle and brick siding, brick foundation, asphalt shingle roof.



Address: 4285 CR 16, Canandaigua, NY

Property Name: Fostoria

USN: No Data

Proposed Eligibility: Undetermined

Construction Date: 1890-1919

Description: Two story, three bay wide, Colonial Revival style house with a cross-gable roof. The façade is on the east side of the house, facing the lake and has a full-width wrap-around porch, wrapping around to the north elevation. The porch has a hipped metal roof supported by six square posts across the façade and two across the north elevation and is lined with a vertical spindle spandrel. Beneath the porch is a historic pair of glass multi-pane French doors and two full-height double-hung windows with historic shutters. The north elevation beneath the porch has a set of historic French doors and full-height double-hung six-over-six windows. The rest of the north elevation is not visible from photographs. There are six-over-six double-hung windows across the second story. The south elevation is partially visible and three bays wide. The eastern bay has a screened in porch on the first story, covered by the wrap-around porch. The second story have double-hung windows. The middle bay projects out with a front-facing gable bay with cornice returns and a small arched window in the gable peak. There are double-hung windows throughout the rest of the bay. The western bay is not visible. Wood siding, stone foundation, asphalt shingle roof. Two story, two bay wide house with a side-facing gable roof and full-width front porch. The porch is tucked beneath the main roof, supported by four square posts. There is a non-historic front door and two double-hung six-over-six windows beneath the porch and a front-facing gable dormer projects out of the roof. Wood siding, asphalt shingle roof. One story, one bay wide open boat house with a front-facing gable roof supported by square posts and wrapped with a vertical spindle spandrel. There is one enclosed room with a non-historic door and pair of eight-pane windows beneath the roof. The boat house is built on a dock, constructed on piers on the lake.



Address: 4550 CR 16, Canandaigua, NY

Property Name: No Data

USN: No Data

Proposed Eligibility: Eligible

Construction Date: 1945-1969

Description: One-story, two bay wide, Mid Century Modern style house with a very-low sloping hipped gable roof. The south half of the façade projects out from the north half and has a ribbon of fixe one-pane fixed windows across it. The north bay is exposed at basement level, with an exterior staircase rising from ground level to the front porch in the corner of the north and south bays. There is a historic pair of French doors in the south end of the bay and a pair of one-pane casement windows in the north end. A one-story garage wing projects off the north elevation, parallel to the north half of the façade. The garage wing has a low-sloping hipped roof and a double-width non-historic overhead door. The rest of the house is not visible. Vertical wood siding, stone foundation, asphalt shingle roof.



Address: 4586 CR 16, Canandaigua, NY

Property Name: No Data

USN: No Data

Proposed Eligibility: Not Eligible

Construction Date: 1820-1859

Description: Two-story, two bay wide, vernacular farmhouse with two side-facing gable roofs, a full-width wrap-around front porch, and enclosed one-story side wing. The façade is three bays wide, split into two primary roof sections. The primary massing of the home is to the west with a two-story side-facing gable roof and is exposed two bays at the south end. The north bay of the façade projects out of the primary massing at the north half, towards the east, with a side-facing gable roof. The two gable roofs are connected with a cross-gable roof to the northwest. The front porch is the full width of the north bay and wraps around the south elevation to cover the middle bay. The porch has a hipped roof supported by five square posts with decorative brackets across the façade and three-square posts with decorative brackets across the south elevation. The porch is wrapped with a vertical spindle balustrade. Beneath the porch on the north bay is one tripartite window in the middle made up of one large picture window flanked by two double-hung one-over-one windows and decorative shutters. The south corner of the bay is at a forty-five-degree angle with one full-height double-hung one-over-one window and decorative brackets. The second story of the bay has two double-hung one-over-one windows with decorative shutters. The middle bay of the façade, beneath the wrap-around porch has a non-historic entry door. A three-sided half-height oriel window bay projects out of the south half with a hipped roof and one single-pane fixe window on each side. There are two double-hung windows across the second story of the south and middle bay. The south elevation is two bays wide with one gable bay to the east and one gable bay to the west. The first story of the east bay is covered with the wrap around porch and has one non-historic entry door in the middle. There is one double-hung window on the second story. The west bay has one three-sided half-height oriel window bay with a hipped roof and three fixed windows on the first story and a ribbon of three double-hung windows on the second story. A one-story, garage side wing projects off the west elevation with a hipped roof and double-width non-historic overhead door. The north elevation is two bays wide with the front porch to the east the east side-facing gable bay in the middle and the cross-gable bay to the west. A large brick chimney rises through the middle bay to above the ridgeline. There are double-hung windows throughout the rest of the elevation. Wood siding, concrete foundation, asphalt shingle roof.



Address: 4645 CR 16, Canandaigua, NY

Property Name: No Data

USN: 06903.000191

Proposed Eligibility: Eligible

Construction Date: 1860-1889

Description: This property is not visible from the public right-of-way. Photos available taken by Town of Canandaigua Tax Assessor. 4645 County Rd 16 is a two-story, three bay wide, Arts and Crafts style lake-front home with a cross-gable roof. The west elevation faces the road and is not visible. The east elevation faces the lake and is two-stories tall with an exposed basement level. The first story is covered with a porch with hipped roof, supported by seven square posts and wrapped with a vertical spindle balustrade. The porch wraps around to the north and south elevations. Beneath the porch is a pair of French doors in the middle bay and a pair of double-hung one-over-one windows in the north and south bays. An open, front-facing gable bay projects out of the second story over the porch, supported by six square posts on a half wall with screened-in opening. The gable roof is lined with a vertical spindle spandrel with finial. There is one double-hung one-over-one window flanking the middle bay on both the north and south end bays. The basement level is flush with the porch and has three one-pane fixed windows. The north and south elevations are not visible. A staircase climbs from the lake, uphill to the wrap-around porch. Wood siding, metal roof.



Address: 4660 CR 16, Canandaigua, NY

Property Name: No Data

USN: No Data

Proposed Eligibility: Undetermined

Construction Date: 1945-1969

Description: One-and-one-half story, three bay wide, Mid-Century Modern style split-level house. The façade is east facing and has three separate bays, each with separate roof lines. The bay to the south is the garage bay with stone siding and a flat roof with a knee wall wrapping the perimeter in wood siding. The bay has a double-width overhead door and a five-pane secondary entry door. The south elevation of the garage has one one-over-one casement window. The middle bay is one-and-one half stories tall, exposed at the basement level, with a low-sloping hipped roof. The basement is level with the garage and has stone siding and two mirrored two-pane casement windows and a half-height retaining wall projecting out of it. The first-floor projects out slightly over the first level with vertical wood siding and two mirrored two-pane casement windows. The south elevation has two double-hung windows and a door leading to the garage roof. The north bay has vertical wood siding and contains the main entry and rises from between the basement and first levels with a hipped roof that connects to the eave of the middle bay. The main entry is at the south end of the bay with a non-historic front door flanked by two one-pane half-height sidelights. The middle and north end of the bay have two mirrored two-pane picture windows. The north elevation of the north bay has two one-pane casement windows. The west elevation is not visible. Wood and stone siding, concrete block foundation, asphalt shingle roof.



Address: 4731 CR 16, Canandaigua, NY

Property Name: No Data

USN: No Data

Proposed Eligibility: Undetermined

Construction Date: 1920-1944

Description: This property is not visible from the public right-of-way. Photos available taken by Town of Canandaigua Tax Assessor. One-and-one-half story, three bay wide, Colonial Revival style lakefront home with a side-facing gable roof and enclosed front porch. The façade is east facing, visible from the lake. The enclosed front porch has a shed roof that spans across the middle bay. There is one historic front door in the middle, topped with a transom window. The rest of the porch is lined with double-hung one-over-one windows. There is one double-hung six-over-one window flanking the porch on the north and south bays. Three front-facing gable wall dormers project out of the roof on the top story and each contain a pair of eight-pane casement windows. The north and south elevations have double-hung windows on the first story and casement windows on the second story. Wood siding, asphalt shingle roof. Detached one-story, one-bay wide garage with a front-facing gable roof. Wood siding, asphalt shingle roof.



Address: 4761 CR 16, Canandaigua, NY

Property Name: No Data

USN: No Data

Proposed Eligibility: Undetermined

Construction Date: 1920-1944

Description: Two-and-one-half story, two bay wide, Dutch Colonial Revival style house with a side-facing gambrel roof, an enclosed side wing, and garage wing. The west elevation faces the road. The first story has one four-pane casement window in the center bay, one pair of double-hung six-over-six windows in the north bay and a ribbon of three double-hung six-over-six windows in the south bay. A shed dormer projects out of the roof in the second story with one four-pane casement window in the center and one pair of six-pane casement windows to the north and south. The south elevation is two-and-one-half stories tall with the main entry at the south-east corner beneath a hipped roof enclosed porch that wraps across the width of the east elevation. There is a ribbon of four double-hung windows in the middle of the first story, two double-hung windows on the second story and one six-pane fixed window in the gambrel peak. The north elevation is two-and-one half stories tall with an enclosed side wing with side-facing gable roof projecting off the first story, connecting to the detached garage to the north. The second story of the north elevation has two double-hung windows and there is a six-pane fixed window in the gambrel peak. The west elevation of the side wing has one oval window and a ribbon of three double-hung windows. The east elevation of the side wing has a pair of double-hung windows in the north half. The south half projects out with a sliding glass door, accessing the deck spanning the width of the east elevation. The east elevation is exposed at basement level with the full-width deck projecting out over it, supported by five square columns on fieldstone piers. The deck is wrapped with an arts and crafts style balustrade. The south half of the basement level has one sliding glass door with two pairs of six-pane casement windows on either side topped with four-pane arched transom windows. The north half has a ribbon of four eight-pane fixed windows topped with two three-pane arched transom windows. The second story has an enclosed porch projecting off the first story with a hipped roof. There are four bays divided with engaged columns. Each bay has one door flanked by two full-height windows. A shed roof dormer projects out of the second story with three pairs of eight-pane windows and a skylight in the roof. The garage is one story tall, exposed at basement level on the east elevation and has a hipped pyramid roof. There are two non-historic overhead doors on the west elevation, two double-hung windows on the north elevation, and one double-hung windows on the west half of the south elevation. The enclosed side wing abuts the garage at the east half of the south elevation. There are two pairs of double-hung windows



Address: 4771 CR 16, Canandaigua, NY

Property Name: No Data

USN: No Data

Proposed Eligibility: Eligible

Construction Date: 1945-1969

Description: One-and-one-half story, two bay wide, vernacular lakefront house with a side-facing gable roof and enclosed side wing. The west elevation is below street level and is not visible. The east elevation is visible from the lake. The east elevation is exposed at basement level with a secondary entry door in the middle and one nine-pane fixed window on the north and south bays. A partially enclosed porch projects out of the first story with a shed roof, supported by five square posts and wrapped with an arts and crafts style balustrade. The porch is supported by three square posts at basement level. The north and south bays beneath the porch each have one twelve-pane door and one nine-pane fixed window. There is one double-hung six-over-six window on either side of the porch in the north and south bays. Three front-facing gable dormers with one double-hung six-over-six window project out of the roof. The north elevation has one secondary entry door on the east half of the first story and two double-hung windows in the gable peak. A one-story enclosed side wing projects out of the west side of the north elevation with a side-facing gable roof and double-hung windows. The south elevation has double-hung windows throughout and a one-story entry bay with a shed roof projecting out of the middle. Two exterior staircases rise from ground level to street level at the north and south elevations. Vertical wood siding, asphalt shingle roof.



Address: 4785 CR 16, Canandaigua, NY

Property Name: No Data

USN: No Data

Proposed Eligibility: Undetermined

Construction Date: 1920-1944

Description: One story, one bay wide lakefront cottage with a front-facing gable roof. The west elevation is below street level and is not visible. The east elevation is visible from the lake and is exposed at basement level with an attached enclosed boat house. The first floor of the east elevation has a screened-in porch spanning the entire width, projecting into the building with four square posts supporting the gable roof above. There is one historic entry door and two double-hung windows beneath the porch. The boat house abuts the basement level of the east elevation, forming a deck above on the first level, wrapped with a vertical spindle balustrade. The east elevation of the boat house has one double-width non-historic overhead door. The north elevation of the boat house has one double-hung window and one entry door. An open boat house projects off the north elevation with a side-facing gable roof supported by three square posts on each side, built on piers in the water. An exterior stairwell climbs along the north elevation from the lake level to the first story of the cottage. There is one historic entry door and one double-hung window along the north elevation of the first story. The deck from above the boat house wraps around to the north elevation and extends along the east elevation of the second cottage on the property. Vertical wood siding, stone foundation, asphalt shingle roof. One story, two bay wide, lake front cottage with a side-facing gable roof and enclosed side wing. The west elevation is below street level and is not visible. The east elevation is visible from the lake. A partially enclosed porch projects out of the east elevation with a shed roof supported by three square posts with screened-in openings between them. The south elevation has a secondary entry door on the porch end and fixed windows throughout. The north elevation has fixed windows throughout and a one-story enclosed entry wing projects out of the west half with a shed roof. Vertical wood siding, asphalt shingle roof. One story, one bay wide lakefront cottage with a side-facing gable roof. There is a ribbon of three casement windows on the west elevation, one nine-pane fixed window on the east (lake side) elevation, one fixed window on the north elevation, and a partially enclosed porch on the south elevation, spanning the width of the cottage. The roof above the porch is supported by four square posts with screened-in openings between them. Wood siding, asphalt shingle roof.



Address: 4788 CR 16, Canandaigua, NY

Property Name: No Data

USN: No Data

Proposed Eligibility: Not Eligible

Construction Date: 1820-1859

Description: Two-and-one-half story, three bay wide, Federal style house with a side-facing gable roof and two enclosed side wings. The main entry is in the middle of the façade with a historic front door flanked by two sidelights and topped with a diamond patterned leaded transom and wide band frieze. A field stone porch stoop projects out on front of the door with stairs on either side, parallel to the façade, with a wrought iron railing. There are two double-hung six-over-six windows on the north and south bays of the first story and five six-over-six windows across the second story. The south elevation has double-hung windows on the first and second stories and a one-story side wing with side-facing gable roof projects out of the middle of the elevation with a side-facing gable roof. The north elevation has double-hung windows on the second story and a one-story enclosed porch projects out of the first story with a side-facing gable roof. The porch is wrapped with one-over-one casement windows. Wood siding, field stone foundation, asphalt shingle roof. Two-and-one-half story, three bay wide, side-facing gambrel barn. The north elevation has two barn doors on the first floor and two fixed six-pane windows on the second floor. The east elevation has two barn doors on the first floor and one barn door on the second floor. The south elevation has two wood filled window openings on the second floor. Vertical wood siding, asphalt shingle roof.



Address: 4803 CR 16, Canandaigua, NY

Property Name: No Data

USN: No Data

Proposed Eligibility: Not Eligible

Construction Date: 1890-1919

Description: This property is not visible from the public right-of-way. Photos available taken by Town of Canandaigua Tax Assessor. Two-and-one-half story, three bay wide, Colonial Revival style lakefront house with two enclosed side wings. The west elevation is below street level and is not visible. The east elevation is visible from the lake and has a cross-facing gable roof with a two-story front porch. The middle bay is two-and-one half stories wide with a hipped roof and a two story front porch. The first story porch is supported by three square columns, wrapped with a vertical spindle balustrade and screened in openings with two small posts between each column. The north and south end elevations of the porch each has a historic screen door. The second story porch has three columns across with a vertical spindle balustrade and screened in openings with two posts between columns. The primary massing roof is above the porch and a front-facing gable dormer with multi-pane French doors projects out of the roof with a balcony with vertical spindle balustrade. The south bay projects in on the first floor and is not visible. There are two pairs of six-pane casement windows on the second floor. The north bay has a ribbon of four six-pane casement windows on the first floor and second floor. An enclosed two-story side wing projects off the south elevation with a side facing gable roof. The south elevation is not visible. A two-story side wing with a side-facing gable roof projects off the north elevation with a one-story porch spanning the width of the east elevation. The porch has a shed roof supported by three square columns. There is a pair of multi-pane French doors beneath the porch, flanked by two pairs of eight-pane casement windows. There are two pairs of eight-pane casement windows on the second story. There are casement windows throughout the north elevation of the side wing and a wood exterior staircase rises from the ground to the street-level above along the north elevation. Vinyl siding, asphalt shingle roof.



Address: 4810 CR 16, Canandaigua, NY

Property Name: No Data

USN: No Data

Proposed Eligibility: Not Eligible

Construction Date: 1890-1919

Description: Two-and-one-half story, two bay wide, vernacular farmhouse with an off-centered cross-gable roof. The façade is two bays wide and exposed at basement level with a two-and-one-half story front-facing gable bay to the south with a cement block chimney in the middle rising from the ground to above the ridgeline. There is one historic door to the north of the chimney at basement level, two double-hung one-over-one windows flanking the chimney on the first floor, and two double-hung one-over-one windows flanking the chimney on the second floor. The north bay of the façade has is two-and-one-half stories tall with a side-facing gable roof. The first floor projects out slightly with a hipped roof overhang and ribbon of three double-hung one-over-one windows. There is one double-hung window on the second floor. The north elevation has a cobblestone chimney in the middle rising from the ground to above the ridgeline. The rest of the elevation is not visible. The south elevation is not visible. Asbestos siding, concrete foundation, metal roof. Detached non-historic modern pole barn with side-facing gable roof. Vertical metal siding, metal roof.



Address: 4811 CR 16, Canandaigua, NY

Property Name: No Data

USN: No Data

Proposed Eligibility: Eligible

Construction Date: 1920-1944

Description: This property is not visible from the public right-of-way. Photos available taken by Town of Canandaigua Tax Assessor. Two-story, six bay wide, Mid-Century Modern stone masonry ranch lakefront house with a flat roof. The west elevation is below street level and is not visible. The east elevation is visible from the lake and is six bays wide. The south bay is one-story tall and has two sub-bays separated with stone piers. Between each pier is one full-height twenty-pane window topped with a five-pane transom. The next bay to the north has a slightly lower roof and wood siding with one three-pane fixed window. The next bay to the north has two sub-bays separated with stone piers. Between each pier is a pair of five pane windows with wood siding surround. The roof extends over the next bay to the north with an open underside, creating a breezeway to the two-story eight-sided bay to the north. Each corner has a stone column rising from the ground to the second story roof. The first floor is open and the second story is enclosed with wood siding and a pair of three-pane fixed windows in each of the eight bays. A one-story boathouse caps the north end of the house with vertical wood siding, one six-pane window and entry door on the south elevation, one non-historic overhead door on the east elevation, and one shed roof addition on the north elevation. The south elevation of the house has a cobblestone chimney rising from the ground to above the ridgeline. Stone masonry and wood siding, flat roof not visible.



Address: 4828 CR 16, Canandaigua, NY

Property Name: No Data

USN: No Data

Proposed Eligibility: Eligible

Construction Date: 1860-1889

Description: Two story, three bay wide, Italianate style house with a hipped pyramid roof. The façade is three bays wide with a front porch in the middle bay. The porch has a flat-on-hip roof supported by four square columns with square capitals and two engaged square columns with square capitals. There is a historic pair of French doors with arched windows flanked by two double-hung two-over-two windows beneath the porch. The porch is wrapped with a vertical spindle balustrade on the second story with one historic door in the middle of the bay, flanked by two double-hung two-over-two windows with historic shutters. The north and south bays of the façade each have two double-hung two-over-two windows with historic shutters on the first and second stories. The south elevation is two bays wide. There is a secondary entry porch on the west half with hipped roof supported by two square columns with square capitals and two engaged columns with flat-arch entablature. There is one historic secondary entry door with transom beneath the porch and one double-hung window to the east of the porch with a bilco door in the foundation below. A one-story, three-sided window bay projects out of the east half with a hipped roof and one double-hung window in each side. There are three double-hung windows across the second story. The north elevation has double-hung windows throughout. Wood siding, stone foundation, asphalt shingle roof. Two-story, three bay wide monitor barn with one-non-historic overhead door in each bay on the first story and one double-hung six-over-six window with historic shutters on the second story. Wood siding, asphalt shingle roof.



Address: 4939 CR 16, Canandaigua, NY

Property Name: No Data

USN: No Data

Proposed Eligibility: Eligible

Construction Date: 1945-1969

Description: One-and-one-half story, four bay wide, Mid-Century Modern style lakefront house in an L-shaped plan with a side-facing gable roof and two enclosed side wings. The west elevation is three bays wide with a front porch at a forty-five-degree angle connecting the two legs of the L-shaped plan. The porch is supported by three square columns on stone piers. The façade beneath the porch is not visible. The roof is flat between the porch and the corner of the two wings of the home. There are three pairs of casement windows across the second story of the south wing. The south bay of the façade is the garage bay with one overhead door. A one-story tall, two bay wide side wing projects off the south elevation with a side-facing gable roof and two more overhead doors. The bay north of the porch has a ribbon of three casement windows. A one-story one bay wide side wing projects off the north end of the house with a side-facing gable roof and a pair of non-historic French doors. The north and south elevations are not visible. Only the east elevation of the north leg of the L-shaped plan is visible from the lake. It is two bays wide with a ribbon of seven one-pane full-height windows on the south half and a screened-in porch on the north half. A shed roof dormer projects out of the roof with two pairs of casement windows in the middle and a tripartite window on each end. A one-story one bay wide side wing projects off the south elevation, connecting the two legs of the L-shaped plan. It has a side-facing gable roof and a ribbon of five casement windows across the first floor. A one story, glass and metal-framed green-house projects off the north elevation. Wood and field stone siding, asphalt shingle roof. One story one bay wide out building with a side-facing gable roof. The west elevation is not visible. The east elevation is visible from the lake and has one pair of French doors in the middle with three full-height windows on each side. The north and south elevations have full-height windows. Wood siding, asphalt shingle roof. One-story, one bay wide open boat house with a hipped roof supported by one wrapped column at each corner on stone piers in the water. Wood siding, asphalt shingle roof.



Address: 4965 CR 16, Canandaigua, NY

Property Name: Onanda Park

USN: No Data

Proposed Eligibility: Eligible

Construction Date: 1890-1919

Description: 4965 County Road 16 consists of 80 acres of land split along County Road 16 with 7 acres on the east(lakefront) side of the road and 73 acres on the west(uplands) side of the road. The 7 acres of lakefront has eight cabins, two lodges, one hall, one bath house, and two pavilions. The 73 acres of uplands property has seven cabins, one hall, and three pavilions.



Address: 5001 CR 16, Canandaigua, NY

Property Name: No Data

USN: No Data

Proposed Eligibility: Eligible

Construction Date: 1970-1989

Description: One-and-one-half story, two bay wide Rustic style lakefront cabin with an off-centered cross-gable roof and a partially enclosed side wing. West elevation is two bays wide with a dominant one-and-one-half story front-facing gable bay to the north. The first story has a historic front entry and pair of casement windows. There is one pair of casement in the gable peak. The side-facing gable bay is to the south with two pairs of casement windows on the first floor. The south elevation has two double-hung windows on the first story and one pair of casement windows in the gable peak. A partially enclosed one-story side wing projects out of the north elevation with a shed roof supported by square posts with screened-in openings. A front-facing gable dormer projects out of the roof of the primary massing of the north elevation with a pair of casement windows. The east elevation is visible from the lake. The front-facing gable bay is to the north. The first floor has one sliding glass door in the middle with one full-height window on either side. There is one sliding glass door on the second story leading to a balcony wrapped with a vertical spindle balustrade. The side-facing gable bay to the south has one sliding glass door on the first story and one front-facing gable dormer projecting out of the roof with a pair of casement windows. Wood siding, asphalt shingle roof. Detached one-story, one bay wide garage with a front-facing gable roof, one double-width overhead door, one historic door, and double-hung windows. Wood siding, asphalt shingle roof.



Address: 5007 CR 16, Canandaigua, NY

Property Name: No Data

USN: No Data

Proposed Eligibility: Eligible

Construction Date: 1820-1859

Description: Two-story, two bay wide, Greek Revival style house with a side-facing gable roof and full-width front porch. The front porch spans the full width of the façade with a hipped roof supported by four Tuscan columns. Beneath the porch is one historic door flanked by two six-over-six double-hung windows and historic shutters on the south half and two double-hung six-over-six windows with historic shutters on the north half. There are three three-pane casement windows with historic shutters across the second story. The south elevation has double-hung windows throughout. The north elevation has tapered fieldstone chimney in the middle rising from the ground to above the ridgeline. There are two double-hung windows flanking the chimney on the second story. The east elevation is visible from the lake and has a full-width porch spanning the elevation. The porch has a hipped roof supported by four Tuscan columns and wrapped with an arts and crafts style balustrade. Beneath the porch is one historic wood door in the middle, and one historic multi-pane door on each side, each flanked by two multi-plane full-height windows. There are two casement windows with historic shutters on the second floor. Wood siding, field stone foundation, asphalt shingle roof.



Address: 5111 CR 16, Canandaigua, NY

Property Name: No Data

USN: No Data

Proposed Eligibility: Not Eligible

Construction Date: 1945-1969

Description: This property is not visible from the public right-of-way. Photos available taken by Town of Canandaigua Tax Assessor. One story, three bay wide, ranch style house with a hipped roof. The west elevation is below street level and is not visible. The east elevation is visible from the lake. The south bay has two double-hung one-over-one windows with decorative shutters. The middle bay has one non-historic entry door and a ribbon of three full-height one-over-one fixed windows. The north bay has one non-historic entry door and four full-width one-pane windows. The north and south elevations are not visible. A modern wood deck wraps around the perimeter of the house with a post-and-beam balustrade. Wood siding, asphalt shingle roof. One-story, one bay wide cottage with a side-facing gable roof and full-width front porch. The porch is on the east elevation beneath the main roof, supported by four square posts and wrapped with an arts and crafts style balustrade. There is a historic front door and two double-hung six-over-six windows beneath the porch. The other elevations are not visible. Wood siding, asphalt shingle roof. One story, one bay wide out building with a side-facing gable roof and full-width front porch. The porch extends off the main roof and is supported by four square posts. There are four sliding glass doors beneath the porch and the other elevations are not visible. Wood siding, asphalt shingle roof. One story, two bay wide modern open boat house with a hipped pyramid roof supported by nine wood posts with knee-braces.



Address: 5142 CR 16, Canandaigua, NY

Property Name: No Data

USN: No Data

Proposed Eligibility: Not Eligible

Construction Date: 1820-1859

Description: One-and-one-half story, two bay wide, Greek Revival style house with an off-centered cross-gable roof with cornice returns and an enclosed side wing. The primary massing of the home has a side-facing gable roof. The façade has an uncovered full-width front porch wrapped with a vertical spindle balustrade. Each bay on the façade has one historic front door with wide band frieze flanked by two double-hung six-over-six windows with decorative shutters. The east elevation has one double-hung window and one tripartite window on the first floor made up of one twenty-four-paned window flanked by two double-hung six-over-six windows and decorative shutters and two double-hung one-over-one windows in the gable peak. The west elevation has a brick chimney in the middle of the side-facing gable bay, rising from the ground to above the ridge line. There are double-hung windows flanking the chimney on the first and second stories. A two-story bay with a front-facing gable roof abuts the primary massing of the home at the northeast with double-hung windows on the second story. An enclosed one-story side wing projects off the first story of the north bay with a hipped roof, one secondary entry door, and is lined with double-hung one-over-one windows. Vinyl siding, brick foundation, asphalt shingle roof. Two story, three bay wide barn with a side-facing gable roof, two non-historic overhead doors and one barn entry door. Vertical wood siding, stone foundation, metal roof. Three story, two-bay wide barn with a front-facing gable roof. The first story has one barn door in the middle and two casement windows on each side bay. There is a circle window in the gable peak. Vertical wood siding, fieldstone foundation, metal roof.



Address: 5866 CR 16, Canandaigua, NY

Property Name: No Data

USN: No Data

Proposed Eligibility: Eligible

Construction Date: 1860-1889

Description: 5866 County Road 16 is an Italianate style house with an irregular roof plan. The primary massing of the house is two-and-one half stories tall, three bays wide and has a hip-on-flat roof. The façade has a two-and-one-half story front-facing gable bay in the center with the main entry on the first floor. The main entry has a cantilevered portico with a hipped pyramid roof supported by two decorative brackets. There is a historic pair of full-height French doors beneath the portico with two flat-arched transoms above. There is a pair of double-hung six-over-six windows on the second story and one square leaded fixed window in the gable peak with pent roof below. The north and south bays of the facade each have one double-hung four-over-four window on the first and second stories. The south elevation is three bays wide, made up of the south elevation of the primary massing to the east, a two-and-one-half story front-facing gable bay in the middle, and a two-story hipped roof bay to the west with a front-porch and attached one-story garage side wing. The west bay has one double-hung four-over-four window on the first and second story. The middle bay has one double-hung four-over-four window on the first and second story and one circle window in the gable peak with cornice returns. The west bay has a front porch on the east half of the first story with a shed roof that connects to the garage side-wing at the west end. The porch is supported by three square posts and has a historic secondary entry door and two double-hung windows beneath it. There are three double-hung windows across the second story, one non-historic overhead door on the west half of the first story, and another non-historic overhead door on the connecting side wing. The north and west elevations are not visible. Wood siding, fieldstone foundation, asphalt shingle roof.



Address: 1900 CR 28, Canandaigua, NY

Property Name: No Data

USN: No Data

Proposed Eligibility: Undetermined

Construction Date: 1890-1919

Description: Two-and-one-half story, two bay wide, Gothic Revival style house with an off-centered cross-gable roof. The façade has a dominant two-and-one-half story front-facing gable bay on the north half with a pair of two-over-two double-hung windows on the first and second stories and one fixed pointed arch window in the gable peak. The south half of the façade projects out at the middle of the south elevation with a side-facing gable roof. A one-story front porch with hipped roof supported by one square posts projects out at the southeast corner where the two bays meet. There is a historic wood front door beneath the porch and one double-hung two-over-two window on the second story. The south elevation is three bays wide with the two-and-one-half story side-facing gable bay in the middle. To the east, on the south elevation of the dominant bay is one double-hung window on the first and second stories. The middle bay has a pair of double-hung windows on the first and second stories and one pointed arch fixed window in the gable peak. The west bay has a one-story hipped roof porch supported by two square posts and wrapped with a vertical spindle balustrade. The rest of the elevation and the north and west elevations are not visible. Wood siding , stone foundation, asphalt shingle roof.



Address: 1910 CR 28, Canandaigua, NY

Property Name: Zachary Tiffany House

USN: No Data

Proposed Eligibility: Eligible

Construction Date: 1890-1919

Description: Two-story, three bay wide, Italianate style cobblestone house with a cross-gable roof and one-story enclosed side wing. The façade is three bays wide with a two-story front-facing gable bay in the middle and two-story side-facing gable bays in the north and south bays. The middle bay has a full-width front porch with slate tiled mansard roof supported by two square columns and two engaged square columns, with decorative brackets and flat-arched openings. There is a historic pair of French doors beneath the porch and one pair of three-pane casement windows on the second story with a stone sill and stone lintel. The north and south bays each have two double-hung six-over-six windows with stone sills and stone lintels on the first and second floors. The north and south elevations have double-hung windows throughout. The middle front-facing gable bay projects off the west (rear) elevation and a one-and-one-half story two bay wide garage addition abuts the northwest corner of the house with one non-historic overhead door with pent roof overhang on the façade and one double-hung six-over-six window in the gable peak of the north elevation. Original massing of the home has cobblestone siding with limestone quoining at each corner. Cobblestone pattern is four courses per quoin on front. South elevation has 3 courses per quoin. Garage addition is wood siding with fieldstone on the north elevation. Stone block foundation, asphalt shingle roof. One story, one bay wide barn in poor condition with front-facing gable roof and one barn door. Wood siding on first story, metal siding in gable peak, metal roof. One story, two bay wide out building in very poor condition with side-facing gable metal roof and wood siding.



Address: 1935 CR 28, Canandaigua, NY

Property Name: No Data

USN: No Data

Proposed Eligibility: Undetermined

Construction Date: 1860-1889

Description: Two-and-one-half story, three bay wide, vernacular farmhouse with a side-facing gable roof. The façade has a historic wood front door in the middle of the first story and two double-hung six-over-six windows with decorative shutters on the first and second stories of the north and south bays. The south elevation is four bays wide, with the primary massing of the home to the west with two double-hung six-over-six windows on the first and second stories. The middle bay is one-story tall with a side-facing gable roof and full-width porch supported by three square posts and wrapped with a vertical spindle balustrade. There is one secondary entry door beneath the porch. The next bay to the east is one story tall with a side-facing gable roof cascading out from the bay to the west and one double-hung window. The east bay is one story tall with a front-facing gable roof and a pair of double-hung windows. North elevation has double-hung windows throughout. Wood siding, brick foundation, asphalt shingle roof. One-and-one-half story, three bay wide barn with a side-facing gable roof, two non-historic overhead doors, one non-historic entry door and two six-pane fixed windows. Vertical wood siding, asphalt shingle roof.



Address: 2340 CR 28, Canandaigua, NY

Property Name: No Data

USN: No Data

Proposed Eligibility: Eligible

Construction Date: 1860-1889

Description: Two-and-one-half story, three bay wide, vernacular farmhouse with a full-width front porch and side-facing gable roof. The façade has a hipped roof front porch supported by four Tuscan columns and wrapped with a vertical spindle balustrade. The porch wraps around to the north elevation. Beneath the porch is one pair of French doors in the middle of the façade, one double-hung window in the south bay, and one tripartite window in the north bay made up of one large picture window flanked by two double-hung windows. There are four double-hung windows across the second story. The porch wraps around to the east half of the north elevation. The first story is not visible and there are two double-hung windows on the second story. There are double-hung windows throughout the south elevation. Wood siding, brick foundation, asphalt shingle roof. Two-and-one-half story, three bay wide barn with a front-facing gambrel roof. There is one barn door and one double-hung window on the first story and one square opening in the gambrel peak of the south half of the facade. A three-story silo abuts the north half of the façade. The north elevation has one entry door in the middle and five double-hung windows on either side. The south elevation has four double-hung windows on the east half and a one-story side wing projects out of the west half with a side-facing gable roof. Wood siding, metal roof. One-story, three bay wide outbuilding with a side-facing gable roof and three barn doors. Wood siding, metal roof.



Address: 2485 CR 28, Canandaigua, NY

Property Name: No Data

USN: No Data

Proposed Eligibility: Eligible

Construction Date: 1890-1919

Description: Two-and-one-half story, three bay wide house with Colonial and Tudor Revival stylistic elements. Side-facing gable roof and two enclosed side wings. The façade is three bays wide with a one-story entry bay projecting out of the middle with a front-facing gable roof and non-historic front door. The north and south bays each have a pair of double-hung six-over-one windows on the first story and one front-facing gable wall dormer projecting into the roof with one double-hung six-over-one window. The north elevation has two double-hung windows on the second story and one fixed window in the gable peak. A one-story enclosed side wing projects out of the first story with a low-sloping hipped roof and is lined with one-over-one fixed windows. The south elevation has one double-hung window in the west corner and a two-story enclosed side wing projects out of the middle with a side-facing gable roof and has double-hung and fixed windows throughout. Wood siding, concrete foundation, asphalt shingle roof. One-and-one-half story two bay wide pole barn with corrugated metal siding, a metal roof, one barn door and double-hung windows.



Address: 5620 CR 30, Canandaigua, NY

Property Name: No Data

USN: No Data

Proposed Eligibility: Not Eligible

Construction Date: 1820-1859

Description: Two-story, two bay wide, Italianate style house with a dominant front-facing gable roof and enclosed one-story side wing. The façade is two bays wide with a two-story front-facing gable bay to the east with a partially exposed basement level and a one-story, two bay wide side wing to the west with a side-facing gable roof. The main entry is on the west half of the dominant bay with a low-sloping hipped roof porch supported by two square posts and wrapped with a vertical spindle balustrade. There is one historic front door beneath the porch and two double-hung one-over-one windows east of the porch on the first story. There are two double-hung windows on the second story and one double-hung window at basement level. The side wing is flush with the façade and has double-hung windows throughout and one tapered stone-faced chimney in the middle, rising from the ground to above the ridgeline. The east elevation has double-hung windows throughout and a one-story one bay wide garage addition on the northeast corner with a shed roof and non-historic overhead door. The west elevation is not visible. Stucco siding, metal roof. Two-and-one-half story, three bay wide, Gothic Revival style barn with a cross-gable roof with steeply pitched gables, one non-historic overhead door, one historic barn entry door, and double-hung three-over-one windows with wood triangular pediments. Vertical wood siding, metal roof. Two-and-one-half story, two bay wide barn with a front-facing gable roof. Vertical wood siding, metal roof.



Address: 5648 CR 30, Canandaigua, NY

Property Name: Wilder Tavern

USN: No Data

Proposed Eligibility: Eligible

Construction Date: 1820-1859

Description: Two-and-one-half story, three bay wide, brick Federal style house with a side-facing gable roof with parapet gables. The main entry is in the middle of the façade with a historic front door flanked by two four-pane half-height sidelights and topped with a half-circle pediment and stone keystone arch. There are two double-hung two-over-two windows with stone sills and brick lintels in the east and west bays and four double-hung two-over-two windows with stone sills and brick lintels across the second story. The west elevation is three bays wide with the two-and-one-half story parapet gable bay to the south, a one-and-one-half story front-facing parapet gable bay in the middle and a one-story front facing gable bay to the north. The south bay has one historic twelve-pane door in the middle of the first story, double-hung windows throughout, and a half-circle pediment in the parapet with stone keystone arch. The middle bay has a historic twelve-pane door and double-hung windows on the first story and one-pane casement windows on the top story. The west bay has a pair of one-pane casement windows and is clad in wood siding. The east elevation has double-hung windows throughout and a half-circle pediment with keystone arch in the parapet gable. A bilco door projects out of the foundation. Brick siding, stone foundation, asphalt shingle roof. One-and-one-half story, one bay wide outbuilding in very poor condition with vertical wood siding and metal roof. One story, one bay wide outbuilding in poor condition with a side-facing shed roof. Wood siding, metal roof.



Address: 6066 CR 30, Canandaigua, NY

Property Name:

USN: No Data

Proposed Eligibility: Eligible

Construction Date: 1860-1889

Description: Two-and-one-half story, two bay wide, vernacular I-house with a side-facing gable roof. The main entry is in the middle of the façade with a front-facing gable portico supported by two Tuscan columns. There is one historic wood front door beneath the porch, two double-hung six-over-one windows with decorative shutters on the east and west bays of the first story and three double-hung six-over-one windows with decorative shutters across the second story. The west elevation has a large fieldstone chimney in the middle rising from the ground to above the ridge line. There are double-hung windows throughout the rest of the west and east elevations. Wood siding, stone foundation, asphalt shingle roof. Two-and-one-half story, two bay wide barn in very poor condition with a gambrel roof and attached silo. Wood siding, asphalt shingle roof. Additional farm structures not visible.



Address: 4520 CR 4, Canandaigua, NY

Property Name: No Data

USN: No Data

Proposed Eligibility: Not Eligible

Construction Date: 1860-1889

Description: Two-story, two bay wide, Colonial Revival style house with a front-facing gable roof and two-story side-wing. The primary massing is a two-story front-facing gable bay with a pair of one-over-one fixed windows centered on the first story and one double-hung one-over-one window on the second story. A two-story side-wing projects off the east elevation with a side-facing gable roof. The main entry is on the façade side of the wing with a historic eight-pane front door. A one-story bay with a shed roof projects off the east elevation of the side-wing with one double-hung window on each side. There is one double-hung window on the second story. The west elevation has two double-hung windows on the first and second stories. A one-story addition projects off the rear of the house. Wood siding, concrete foundation, asphalt shingle roof.



Address: 4532 CR 4, Canandaigua, NY

Property Name: No Data

USN: No Data

Proposed Eligibility: Undetermined

Construction Date: 1860-1889

Description: Two-story, three bay house with Folk style elements and a cross-gable roof and an enclosed front porch. The floor plan of the house is T-shaped with a dominant two-story front-facing gable bay and a two-story side-wing on each side with a side-facing gable roof. The enclosed front porch projects off of the west and center bays of the façade. It has a low-sloping shed roof, two double-hung four-over-four windows on the west half and a ribbon of four double-hung one-over-one windows on the east half. The main entry is on the east elevation of the porch with a non-historic front door. The center bay is the dominant bay with a front-facing gable roof, a pair of six-over-six windows on the second story and fish-scale shingles in the gable peak. The second story of the west bay has one double-hung one-over-one window in the middle with a front-facing gable wall dormer projecting out of the roof above it. The wall dormer is clad in fish-scale shingles and has a detailed vergeboard. The east elevation is two bays wide with the dominant bay at the south and the two-story side wing at the north. There is one double-hung window on the first story of the dominant bay and one double-hung window in the middle of each story of the side-wing. The side wing has fish-scale shingle siding in the gable peak and a concrete block chimney rising from the ground to above the ridgeline. A one-story addition projects out of the north elevation with a low-sloping rear-facing gable roof. The west elevation is not visible. Wood siding, concrete foundation, asphalt shingle roof. Detached non-historic garage with a front-facing gable roof and double-width non-historic overhead door. Corrugated metal siding, metal roof. One story, one bay wide outbuilding with a front-facing gable roof with exposed rafters and a pair of one-pane casement windows. Wood siding, asphalt shingle roof.



Address: 4550 CR 4, Canandaigua, NY

Property Name: No Data

USN: No Data

Proposed Eligibility: Not Eligible

Construction Date: 1890-1919

Description: Two-and-one-half story, two bay wide, American Foursquare house with Colonial Revival style details. Hipped pyramid roof and a full-width front porch. The façade has a full-width front porch with a low-sloping hipped roof supported by four Tuscan columns and wrapped with a vertical spindle balustrade. Beneath the porch is one historic front door in the middle and one double-hung one-over-one window on the east and west bays. There are two double-hung one-over-one windows on the second story and a hipped dormer with one double-hung window projects out of the roof. The east and west elevations have double-hung and fixed windows throughout. There is a concrete block chimney at the north corner of the east elevation and a one-story addition with a rear-facing gable roof projects off the north elevation and is wrapped in a ribbon of double-hung windows. Wood siding, concrete foundation, asphalt shingle roof. Large barn with side-facing gable roof, vertical wood siding, and asphalt shingle roof.



Address: 4562 CR 4, Canandaigua, NY

Property Name: No Data

USN: No Data

Proposed Eligibility: Not Eligible

Construction Date: 1820-1859

Description: Two-story, two bay wide, Italianate style house with a full-width front porch and hipped roof. The façade has a full-width front porch with a low-sloping hipped roof supported by four square, turned, posts with decorative brackets. Beneath the porch is a non-historic front door at the east end and two double-hung one-over-one windows in the center and west ends. There are three double-hung one-over-one windows across the second story. There are double-hung windows throughout the east and west elevations and a one-story side porch addition on the east elevation with a secondary entry door. Vinyl siding, concrete foundation, asphalt shingle roof. This property appears to have been altered early on. Historic records indicate its construction around 1830, before the Italianate style became popular. The parged foundation also appears to be covering a stone or other rough material. Given the likely construction date and its form, this may have originally been a modest Greek Revival home that was later altered with more Italianate features.



Address: 1855 CR 8, Canandaigua, NY

Property Name: No Data

USN: No Data

Proposed Eligibility: Undetermined

Construction Date: 1820-1859

Description: Two-and-one-half story, three bay wide, Colonial Revival style house with an off-centered cross-gable roof. The façade has a dominant one-and-one-half story front-facing gable bay with cornice returns on the north end. There are two double-hung six-over-six windows with decorative shutters on the first floor, two double-hung six-over-six windows with decorative shutters on the second floor, and an infilled window opening in the gable peak. The middle and south bays of the façade have a side-facing gable roof. The middle bay has a square picture window on the first story and one double-hung six-over-six window on the second story. The main entry is on the south bay beneath a porch with a hipped roof supported by one square post and wrapped with a vertical spindle balustrade and spandrel. The front door and two double-hung one-over-one windows are beneath the porch and there are two double-hung six-over-six windows on the second story above the porch. The north elevation has two double-hung windows on the first and second story. The south elevation is two bays wide with a front-facing gable bay on the west half and a side-facing gable bay on the east half. There is a porch addition on the west half of the east bay with a shed roof supported by square posts and wrapped with a vertical spindle balustrade. There is a non-historic door beneath the porch and double-hung windows throughout the rest of the elevation. There is a rear deck addition off the east elevation. Wood siding, stone foundation, asphalt shingle roof. One story, two bay side outbuilding with a front-facing gable roof with two barn doors, vertical wood siding, and a metal roof.



Address: 2025 CR 8, Canandaigua, NY

Property Name: No Data

USN: No Data

Proposed Eligibility: Not Eligible

Construction Date: 1945-1969

Description: One-and-one-half story, three bay wide, split-level house with a dominant front-facing gable bay and cascading side-facing gable bays. The façade has a one-and-one-half story front-facing gable bay at the south end with a brick chimney in the middle, rising from the ground to the above the ridgeline. There are two double-hung one-over-one windows with decorative shutters flanking the chimney at the basement level and top level. The middle bay is one-story with a side-facing gable roof and a tripartite window made up of one large picture window flanked by two one-pane casement windows and decorative shutters. The north bay is one-story with a side-facing gable roof, cascading from the middle bay. The main entry projects into the house at the south end of the bay with a non-historic front door beneath the porch. The other end of the bay contains the garage with one non-historic overhead door. The north and south elevations have double-hung windows. Vinyl siding, concrete foundation, asphalt shingle roof. Detached, non-historic, one-story, two bay wide garage with a front-facing gable roof, one double-width overhead door, one entry door and one double-hung window. Vinyl siding, asphalt shingle roof.



Address: 2185 CR 8, Canandaigua, NY

Property Name: No Data

USN: No Data

Proposed Eligibility: Undetermined

Construction Date: 1920-1944

Description: Two-and-one-half story, three bay wide, Colonial Revival style house with a side-facing gable roof with cornice returns. The main entry is in the middle of the façade with a front-facing gable porch with cornice returns supported by two square posts. There is a historic front door flanked by two four-pane sidelights beneath the porch and two double-hung six-over-six windows with decorative shutters on both end bays of the first story. The second story has one six-pane casement window with decorative shutters in the middle bay above the porch and two double-hung six-over-six windows with decorative shutters on both end bays. The north elevation has a secondary entry with a front-facing gable portico with decorative brackets, and a brick staircase with wrought-iron railing. The first story has a non-historic door beneath the porch, a pair of one-over-one windows to the east of the porch, one small casement window and one double-hung window to the west of the porch. There are two double-hung windows on the second story and a half-circle window in the gable peak. The south elevation has a brick chimney in the middle, rising from the ground to above the ridgeline. The rest of the elevation is not visible. Wood siding, stone foundation, asphalt shingle roof.