

2 SEWER LATERAL CONNECTION

ONTARIO COUNTY DEPARTMENT OF PUBLIC WORKS

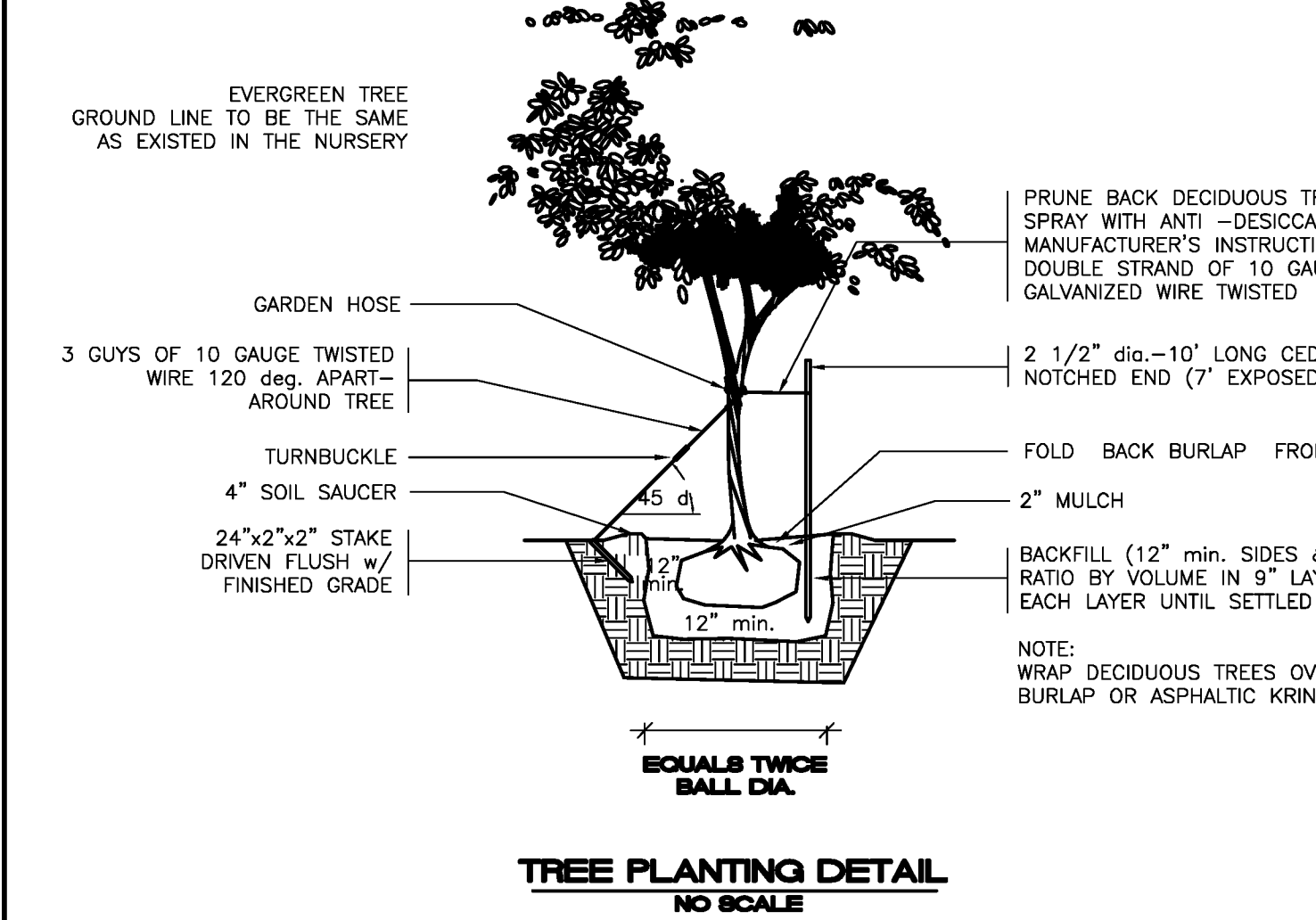

SANITARY LATERAL NOTES

ALL PROJECTS

1. All sanitary sewer construction and/or improvements shall be in accordance with the most recent standards and specifications of the Canandaigua Lake County Sewer District, N.Y.S. Department of Environmental Conservation, N.Y.S. Department of Health, the latest edition of *Recommended Standards For Wastewater Facilities* and any other agencies having jurisdiction.
2. No sanitary sewer-related work may be performed without first obtaining a written permit from the Canandaigua Lake County Sewer District.
3. District personnel shall be notified a minimum of 48 hours prior to beginning any sanitary sewer-related work.
4. The contractor shall locate, mark and preserve any right of way monuments or survey control in the area of construction.
5. Utility locations shown are approximate only. The contractor shall determine exact location of utilities, excavating to expose the utility, if necessary in the area of construction, before commencing construction. Contact U.F.P.O. at 1-800-962-7962 at least 72 hours prior to beginning work.
6. Laterals shall be min. 4" dia. SDR-21 with elastomeric joints; for commercial establishments, laterals are to be 6" dia. SDR-21. Minimum depth of burial is four feet. Cleanouts shall be installed within 30 inches of the outside face of buildings, at all changes in horizontal alignment, at the right of way or easement line, and at spacing not to exceed 90 feet.
7. Sewer mains and laterals shall be located a minimum horizontal distance of ten feet from any existing or proposed watermain (as measured from the outside of the sewer lateral to the outside of the watermain). In cases where the main or lateral crosses a watermain, the minimum vertical separation shall be eighteen inches (measured out-to-out). The crossing shall be arranged so that the sewer joints will be equidistant and as far as possible from the watermain joints.
8. The contractor shall provide the District with shop drawings and material specifications that have been pre-approved by the design engineer before a permit will be issued.
9. The contractor is responsible for compliance with OSHA requirements in all aspects of construction.
10. The contractor shall be responsible for maintaining sanitary flows at all times by methods acceptable to the District.
11. Floor drains in basements or garages are to be connected to the sanitary sewer. Floor drains do not include foundation or footer drains installed to intercept uncontaminated groundwater. All discharges to the sanitary sewer must comply with effluent limits of the Ontario County Sewer Use Law. Foundation and footer drains shall be constructed in a manner that prohibits groundwater from draining into the sanitary sewer pipe grade.

P:\Canandaigua Lake County Sewer District\Documents\PlanReview\Excludes\2011 Revised Documents\Sanitary Lateral Notes.doc

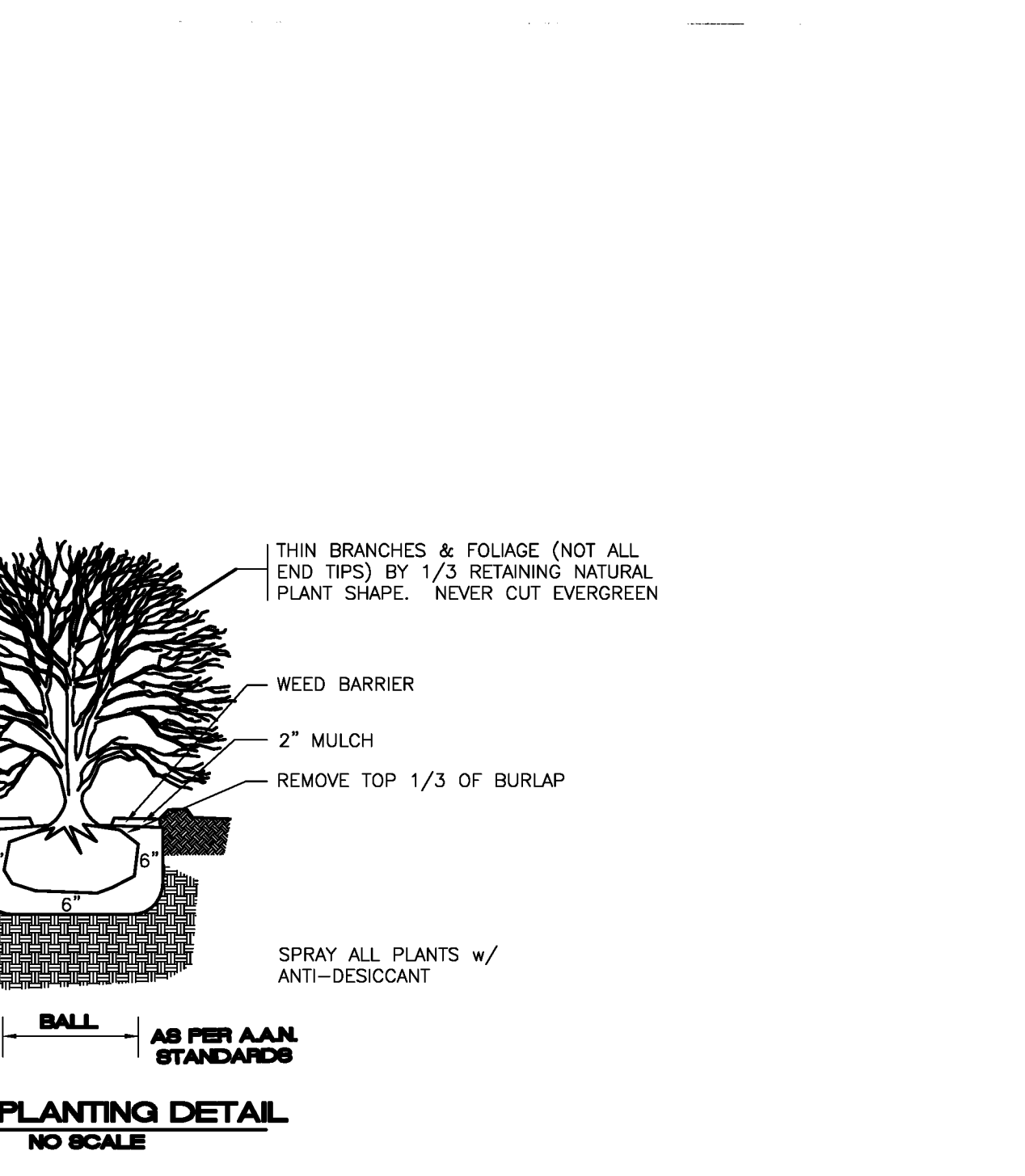
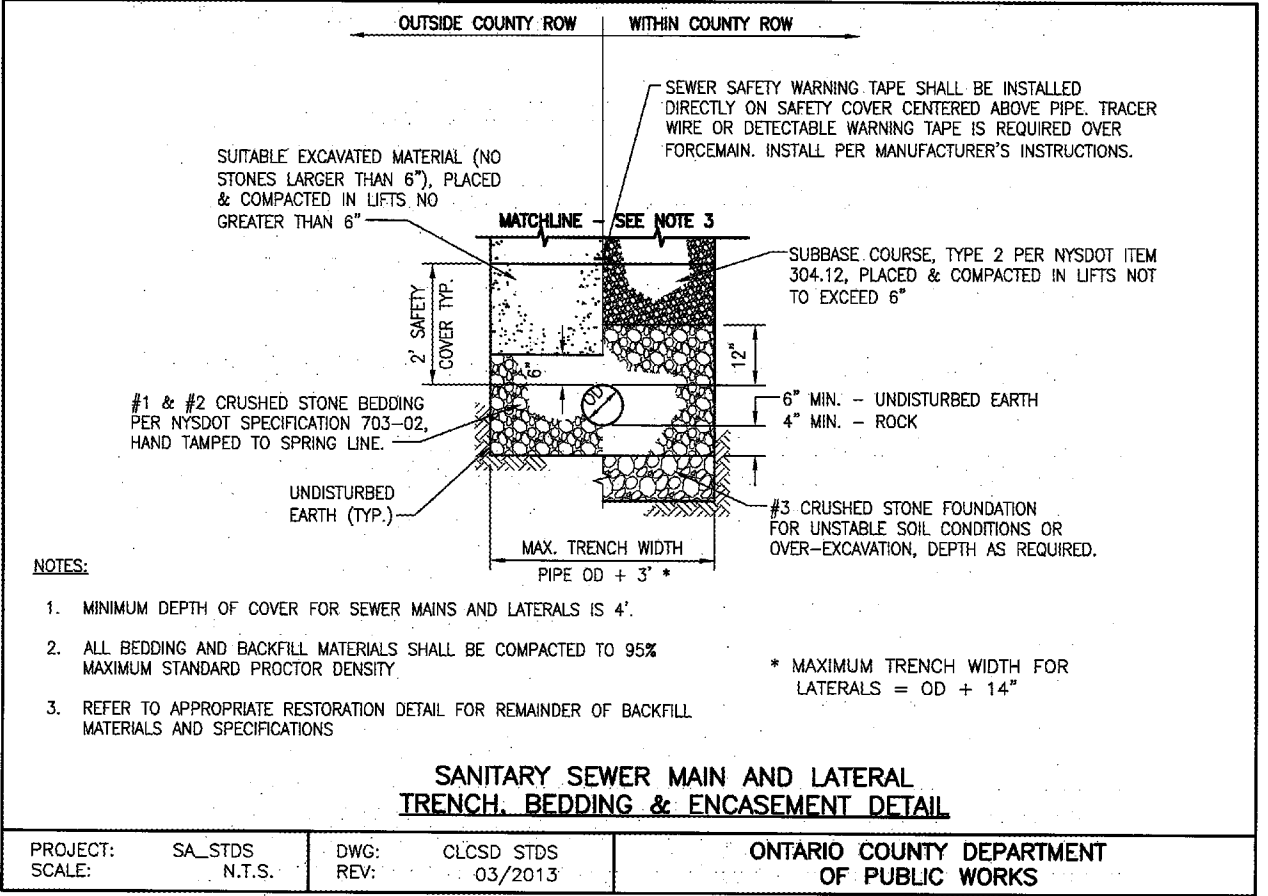
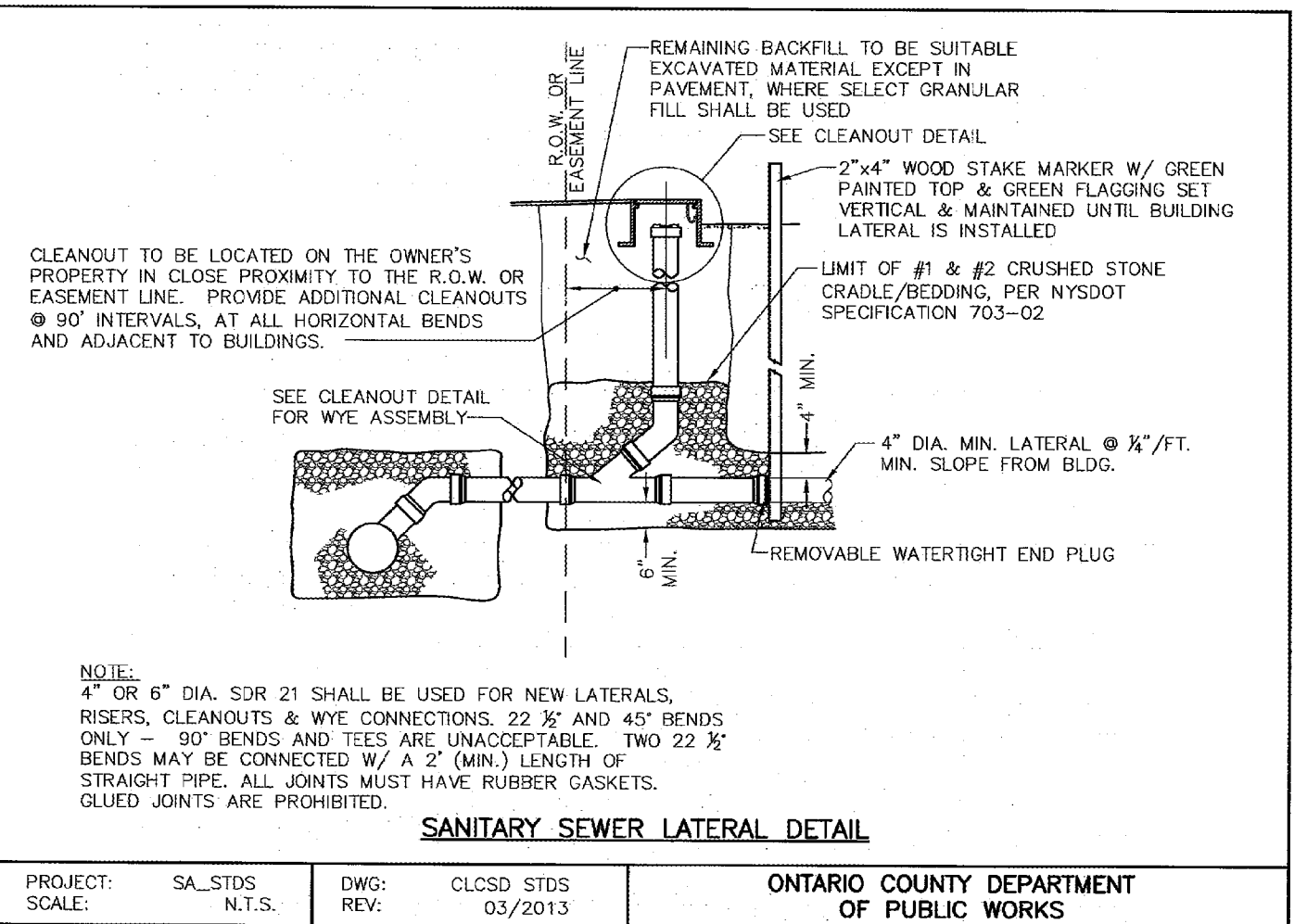

27. The developer is responsible for providing easement maps and descriptions and sewer dedication documents. Maps will be recorded with dedication documents in the Ontario County Clerk's office, and therefore need to be submitted on legal size (8 1/2" x 14") paper.
28. Prior to releasing the retainage from the original letter of credit, a maintenance bond for a minimum of 10% of the total sanitary sewer-related cost of the project in favor of the Canandaigua Lake County Sewer District will be submitted to the Commissioner. The bond will expire no sooner than one year from the date of dedication of the sewer, or the release date of the retainage from the letter of credit, whichever occurs last.

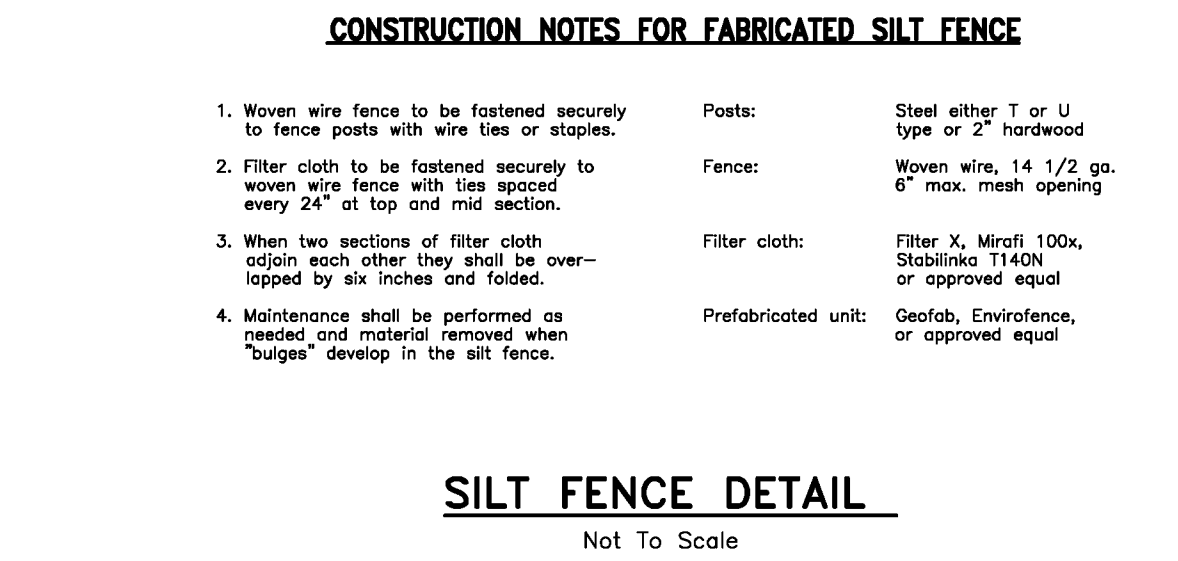
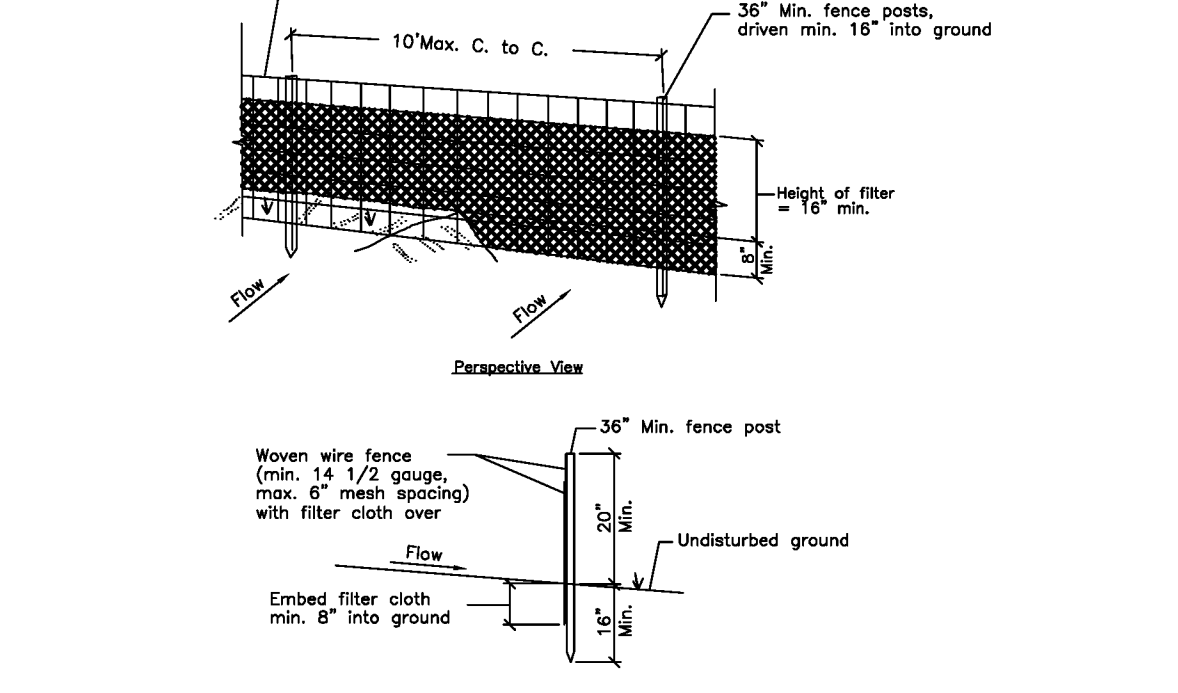
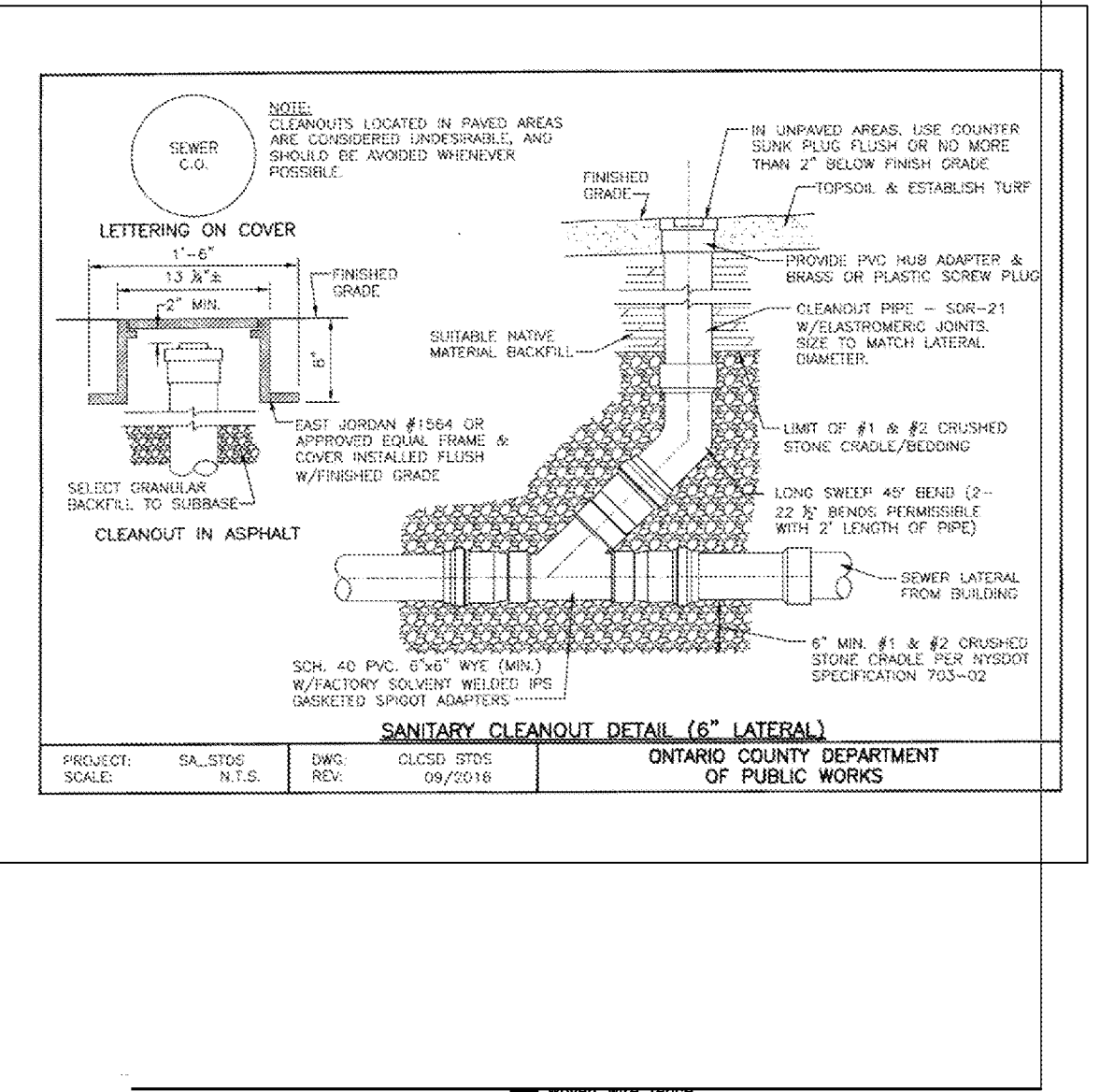

SILT FENCE DETAIL

Not To Scale

| | |
|---------------------------------------|------|
| PLANNING BOARD CHAIRMAN | DATE |
| TOWN ENGINEER | DATE |
| CANANDAIGUA FARMINGTON WATER DISTRICT | DATE |
| CANANDAIGUA HIGHWAY SUPERINTENDENT | DATE |

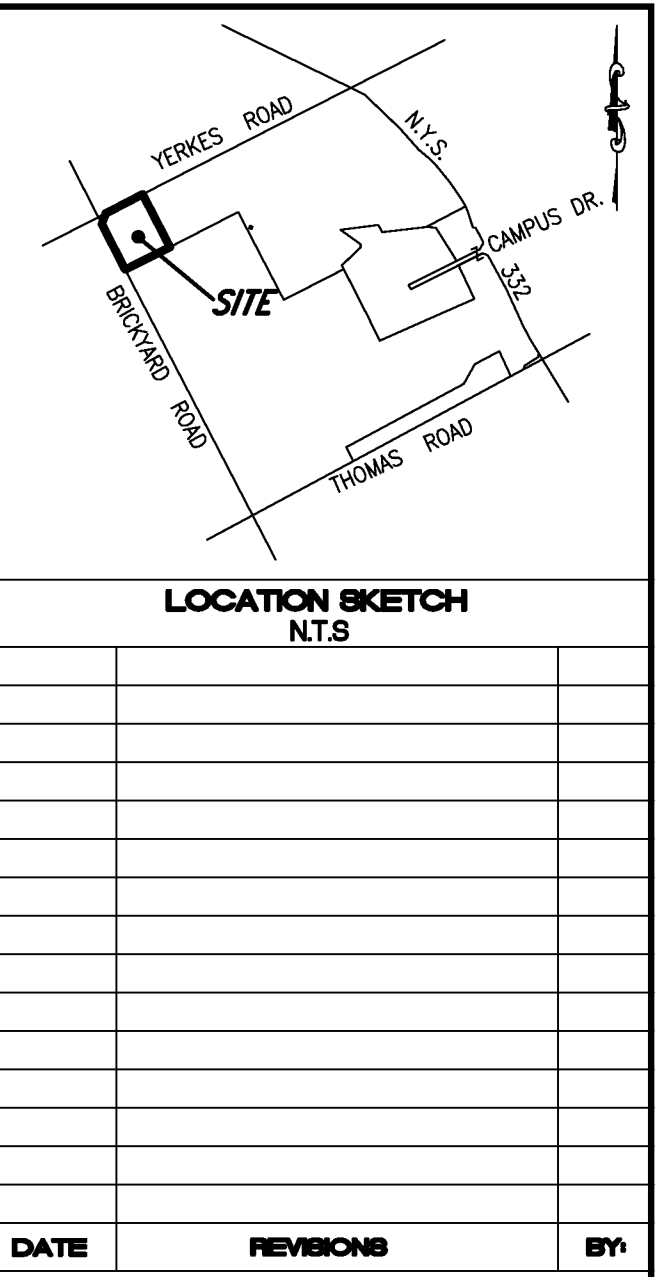

DRAWING ALTERATION

THE FOLLOWING IS AN EXCERPT FROM THE NEW YORK STATE EDUCATION LAW, ARTICLE 146, SECTION 7209 AND APPLIES TO THIS DRAWING.

"IT IS A VIOLATION OF THIS LAW FOR ANY PERSON UNLESS HE IS ACTING UNDER THE DIRECTION OF A LICENSED ENGINEER OR LAND SURVEYOR TO ALTER AN ITEM IN ANY WAY. IF AN ITEM BEARING THE SEAL OF A LICENSED ENGINEER OR LAND SURVEYOR IS ALTERED, THE ALTERING ENGINEER OR LAND SURVEYOR SHALL AFFIX TO THE ITEM HIS SEAL AND THE WORDS 'ALTERED BY' FOLLOWED BY HIS SIGNATURE AND THE DATE OF SUCH ALTERATION AND A SPECIFIC DESCRIPTION OF THE ALTERATION."

McMahon LaRue Associates, P. C.

Engineers & Surveyors

822 Holt Road
Webster, NY 14580
(585) 436-1080
www.McMahon-LaRue.com

CLIENT

MORGAN CANANDAIGUA LAND LLC
1180 PITTSFORD-VICTOR RD.
SUITE 100
PITTSFORD, NY 14534

PROJECT

CENTERPONTE APARTMENTS

PHASE 3

DRAWING

MAINTENANCE BUILDING DETAIL PLAN

PART OF TOWN LOT 103

TOWN OF CANANDAIGUA

ONTARIO COUNTY

STATE OF NEW YORK

DESIGNED BY: GWM

DRAWN BY: GWM

CHECKED BY: AIL

SBL #: 56.00-01-55.21 AND 55.22

PROJ. NO: 1279-00

DATE: AUGUST 2017

SCALE: AS NOTED

3 SHEET OF 3

CADD FILE

DETAIL