

# Town of Canandaigua

5440 Routes 5 & 20 West

Canandaigua, NY 14424

Phone: (585) 394-1120 / Fax: (585) 394-9476

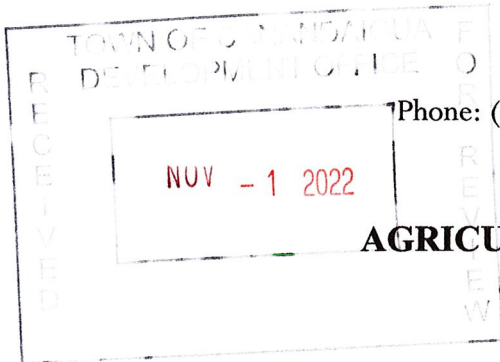

## AGRICULTURAL DATA STATEMENT

CPN #: 22-083

In accordance with NYS Town Law § 283-a, the Town of Canandaigua will use the following information to evaluate possible impacts that would occur on property within an agricultural district containing a farm operation or on property with boundaries within 500 feet of a farm operation.

- A. Name and Address of Property Owner: Sutter Creek, LLC  
808 South Main Street  
Canandaigua, NY 14424
- B. Name and Address of Applicant: \_\_\_\_\_
- C. Description of the proposed project: \_\_\_\_\_  
Construction of a 148' x 80' pole barn for boat storage
- D. Project Location: 2790 County Rd 10
- E. Tax Map #: 71.00-1-25.1
- F. Is any portion of the subject property currently being farmed? ☐ Yes ☒ No
- G. List the name and address of any land owner within the agricultural district that the land contains farm operations and is located within 500 feet of the boundary of the property upon which the project is proposed.
- Name / Address
1. John Purdy, 1970 Sand Hill Road, Canandaigua
2. \_\_\_\_\_
3. \_\_\_\_\_
- H. Attach a tax map or other map showing the site of the proposed project relative to the location of farm operations identified in this Agricultural Data Statement.



# My Map

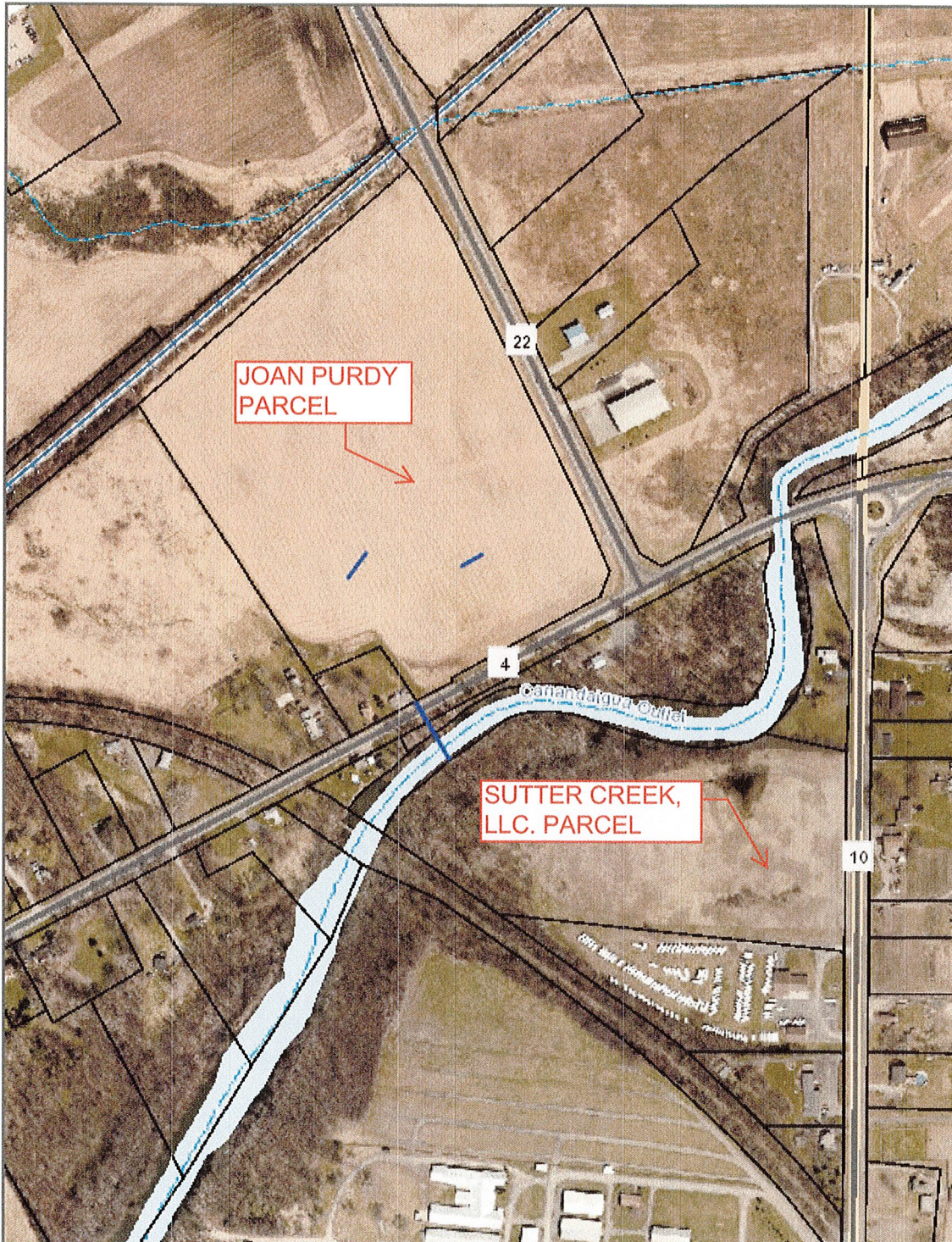
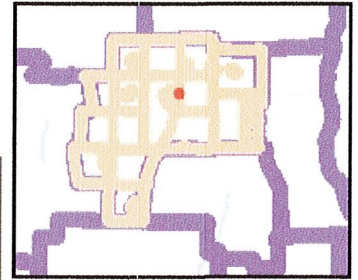

## Legend

- Thruway Exits
- Tax Parcels
- Streets
  - Interstate
  - State or US Routes
  - County Roads
  - Local Public Roads
  - Private Roads
- Railroads
- Streams
- Municipal Boundaries
- Finger Lakes Region
- Water Bodies

0.2 0 0.08 0.2 Miles

© Ontario County, New York

1: 4,800

This map and information is provided AS IS and Ontario County makes no warranties or guarantees, expressed or implied, including warranties of title, non-infringement, merchantability and that of fitness for a particular purpose concerning this map the information herein. User assumes all risks and responsibility for determining whether this map is sufficient for purposes intended.

## Notes