

AGRICULTURAL DATA STATEMENT

Per § 305-a of the New York State Agriculture and Markets Law, any application for a special use permit, site plan approval, use variance, or subdivision approval requiring municipal review and approval that would occur on property within a New York State Certified Agricultural District containing a farm operation or property with boundaries within 500 feet of a farm operation located in an Agricultural District shall include an Agricultural Data Statement.

A. Name of applicant: Distributed Sun LLC
Mailing address: 1425 K St. NW Suite 701
Washington, DC 20005

B. Description of the proposed project: Two community solar arrays, 4MWac and 1.5MWac respectively.

C. Project site address: 6200 Block of N Bloomfield Rd Town: Canandaigua

D. Project site tax map number: 69.00-1-52.120

E. The project is located on property:
☒ within an Agricultural District containing a farm operation, or
☐ with boundaries within 500 feet of a farm operation located in an Agricultural District.

F. Number of acres affected by project: 40

G. Is any portion of the project site currently being farmed?
☒ Yes. If yes, how many acres 40 or square feet ?
☐ No.

H. Name and address of any owner of land containing farm operations within the Agricultural District and is located within 500 feet of the boundary of the property upon which the project is proposed.

Blake D. Stockwell and Jennifer A. Stockwell

5601 Huntington Place, Norfolk VA, 23509

I. Attach a copy of the current tax map showing the site of the proposed project relative to the location of farm operations identified in Item H above.

~~~~~

### FARM NOTE

Prospective residents should be aware that farm operations may generate dust, odor, smoke, noise, vibration and other conditions that may be objectionable to nearby properties. Local governments shall not unreasonably restrict or regulate farm operations within State Certified Agricultural Districts unless it can be shown that the public health or safety is threatened.

~~~~~

Chet Feldmann, Director of Engineering
Name and Title of Person Completing Form

11/22/2022
Date

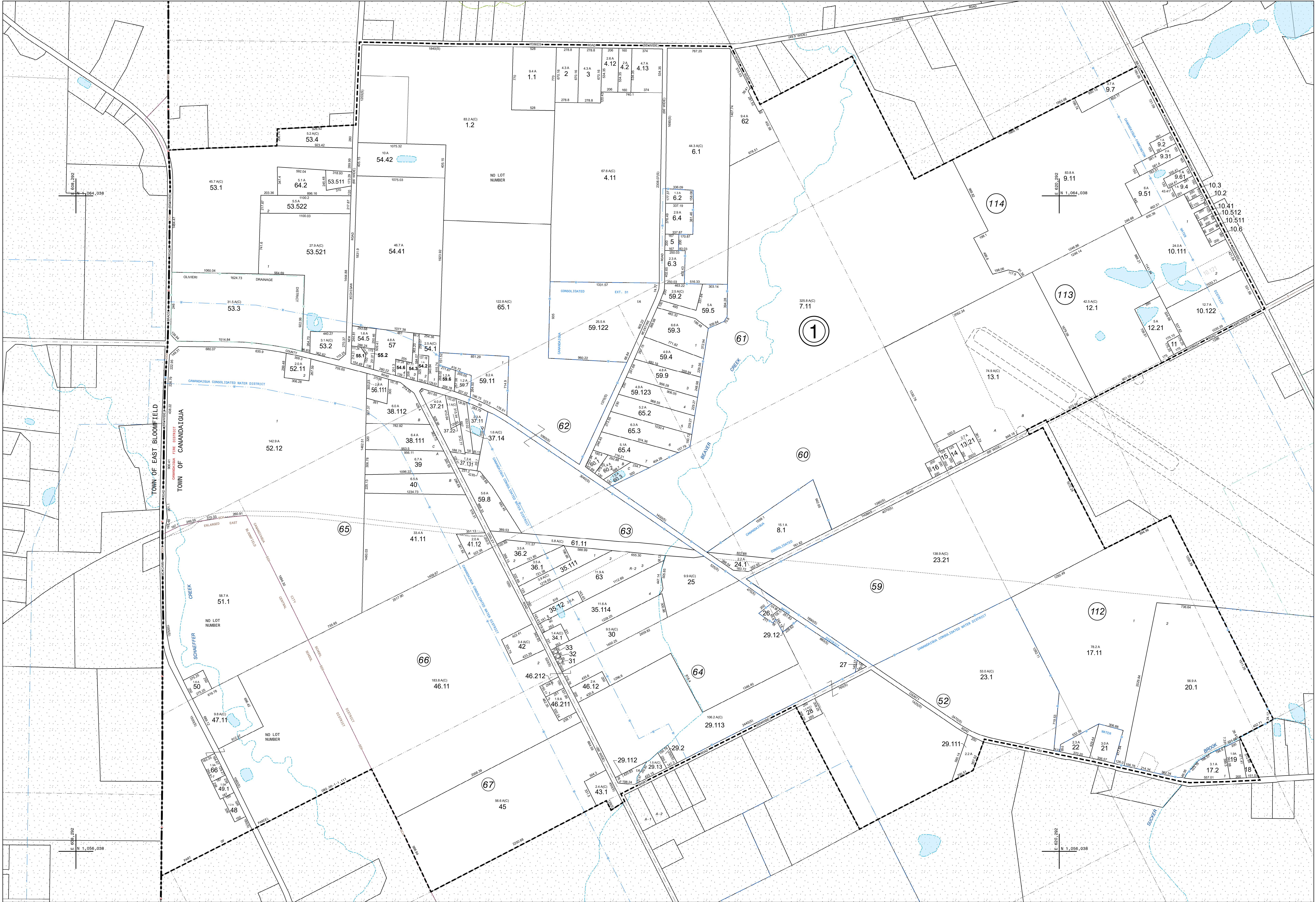



PREPARED BY
ONTARIO COUNTY
REAL PROPERTY TAX SERVICES AGENCY
CANANDAIGUA, NEW YORK

MAP CONVERTED TO GIS FORMAT BY BERGMANN ASSOCIATES (2012)

NOTES

THIS MAP WAS PREPARED FOR TAX PURPOSES ONLY AND IS NOT TO BE REPRODUCED OR USED FOR SURVEYING OR CONVEYANCING.

REVISION TABLE

DATE	MADE BY	CHANGES OR ADDITIONS

SPECIAL DISTRICTS

DRAINAGE	OLIVER DRAINAGE DISTRICT
FIRE	CANANDAIGUA FIRE DISTRICT
SCHOOL	ENLARGED CANANDAIGUA CITY SCHOOL
SCHOOL	EAST BLOOMFIELD CENTRAL SCHOOL
WATER	CANANDAIGUA CONSOLIDATED
WATER	CANANDAIGUA-FARMINGTON

LEGEND

PROPERTY LINE	-----	STREAM OR DITCH	-----
ORIGINAL SUBLOT LINE	-----	FIRE DISTRICT LINE	-----
BLOCK LIMIT	-----	DRAINAGE DISTRICT LINE	-----
GREAT LOT LINE	-----	SCHOOL DISTRICT LINE	-----
MUNICIPAL LINES	-----	WATER DISTRICT LINE	-----
TIE LINES	-----	SEWER DISTRICT LINE	-----
MISCELLANEOUS ROADS	-----		

EASEMENT LINE

REFERENCE LINE

TAX MAP BLOCK NO.

SUBDIVISION LOT NO.

GREAT LOT NO.

TAX MAP

TOWN OF CANANDAIGUA

ONTARIO COUNTY, NEW YORK

GRAPHIC SCALE

1" = 400'

MAP DATE: 3/1/2022

069.00

054.00

055.00

056.00

068.00

070.00

081.00

082.00

083.00

SHEET INDEX