



HEP SALES / NORTH MAIN LUMBER Quotation Package

QUOTATION FOR:

Sutter Creek
County Rd 10
Canandaigua, NY 14424
80x148x16-03

CONTACT:

James Sparatta
CORPORATE HEADQUARTERS
WATERLOO, NY 13165
315-789-7555

CONSTRUCTION:

Post Frame
80' X 148' X 16'

DIMENSIONS:

SPECIFICATIONS FOR 80' X 148' X 16' POST FRAME PACKAGE:

● MATERIAL PACKAGE

- Pre-Engineered Wood Trusses (4/12 Pitch, 4' O/C)
- 7 x 4.25 RIGIDPLY 3 Ply Eave Posts (8' O/C)
- 7 x 4.25 RIGIDPLY 3 Ply Gable Posts (8' O/C)
- 2 x 8 Treated Skirt Boards (1 Row)
- 2 x 4 Wall Girts (24" O/C) and Roof Purlins (24" O/C)
- 1.75 x 11.83 Double Top Girt Truss Carrier
- Tan Classic Rib Steel Siding w/ 40 -Year Paint Warranty
- Brown Classic Rib Steel Roof w/ 40 -Year Paint Warranty
- No Concrete Provided

● DOORS & WINDOWS

- Three Martins Ovhd Chi 16X14 Ovhd Installed No Glass Inss
- Two 3' 9 Lite Entry Doors

● 12" OVERHANG ON ALL SIDES STEEL SOFFIT

● FASTENERS

- 1 1/2 In. Metal To Wood Screws Pc for Steel Wall, Roof Panels
- Ledgerlock 5" 50Pc for Truss Carrier
- 3-1/4" Galv Paslode for Skirt Board
- Galvanized Steel Framing Nails

● 80'x148'x5" Concrete Slab Throughout

- Approx 40'x40'x5" Concrete Apron on Gable 1
- Approx 22'x6'x5" Concrete Apron on Gable2

● Electric Lighting - Interior & Exterior

● 30' Stone Peremiter for Fire Access

● Eave Gutter with Downspouts Approx 20' on Center to Splash Block

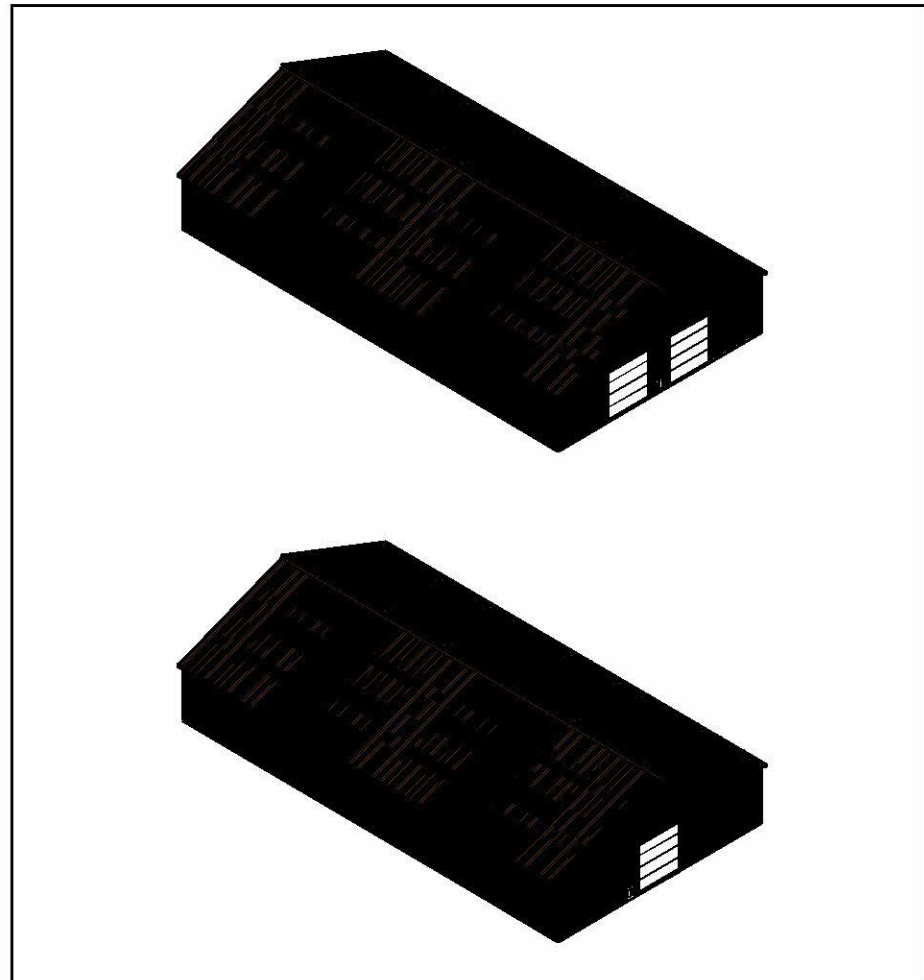

** Preliminary Building Plan

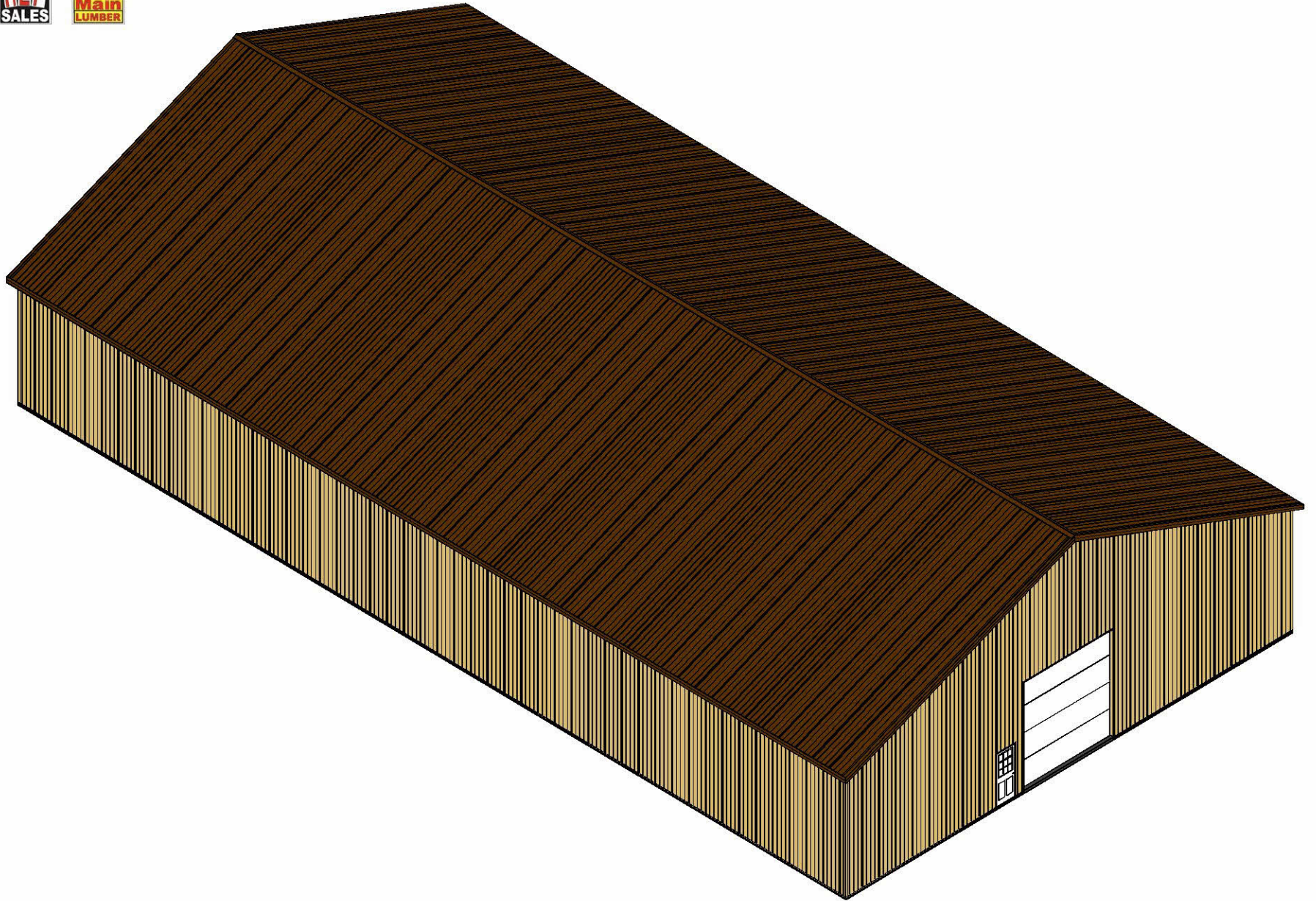

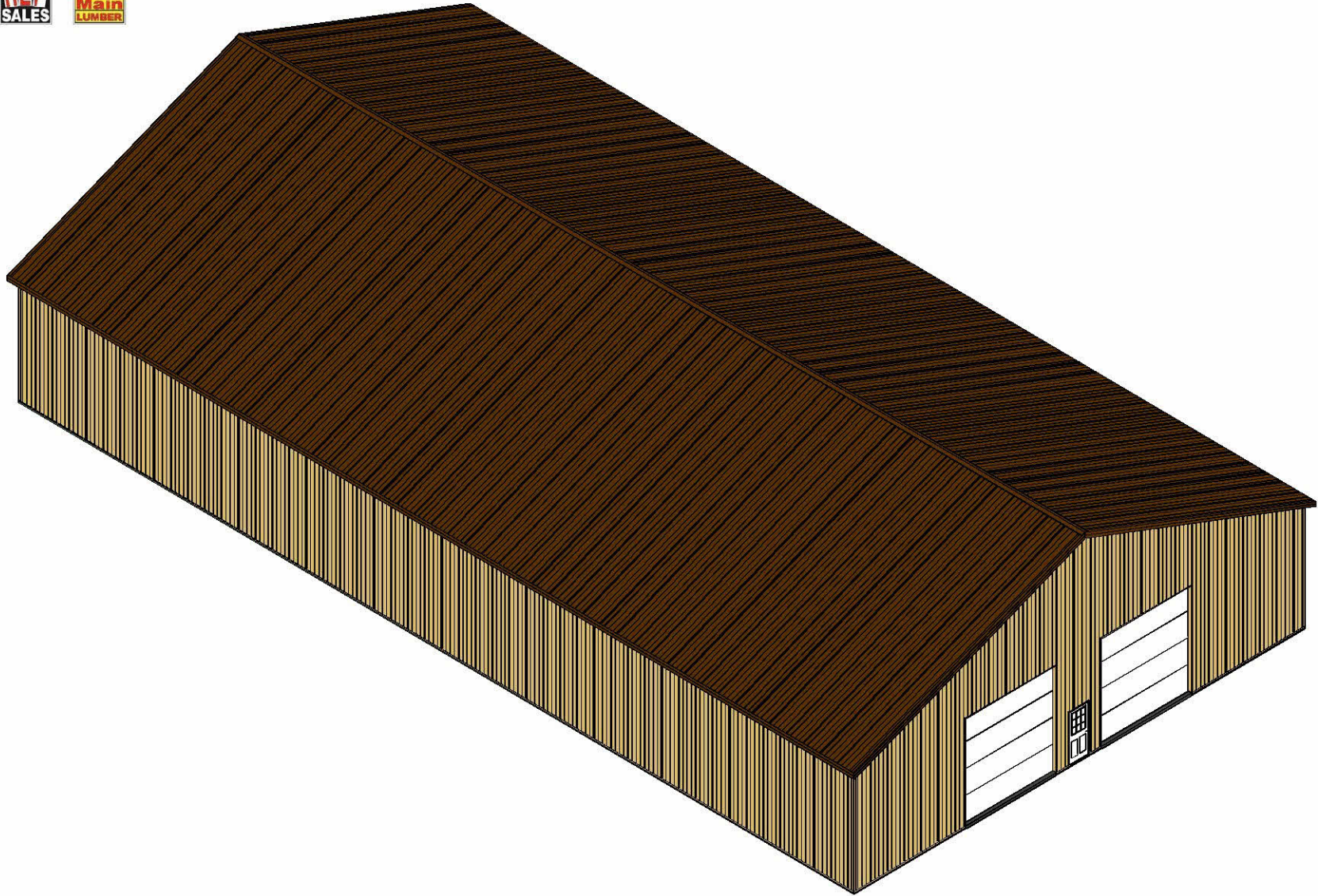



EAST SIDE-EAVE SIDE 2 ELEVATION

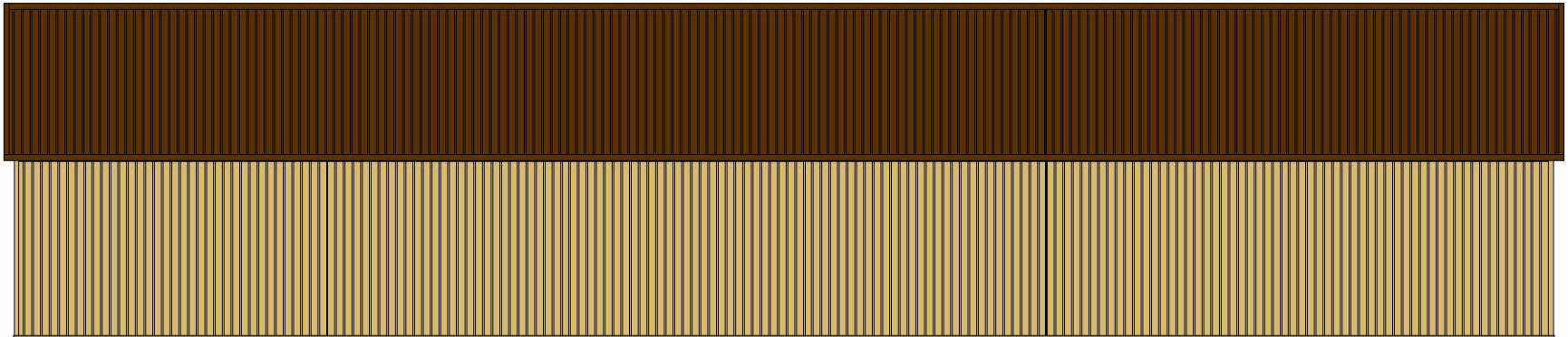



NORTH SIDE-GABLE SIDE 2 ELEVATION

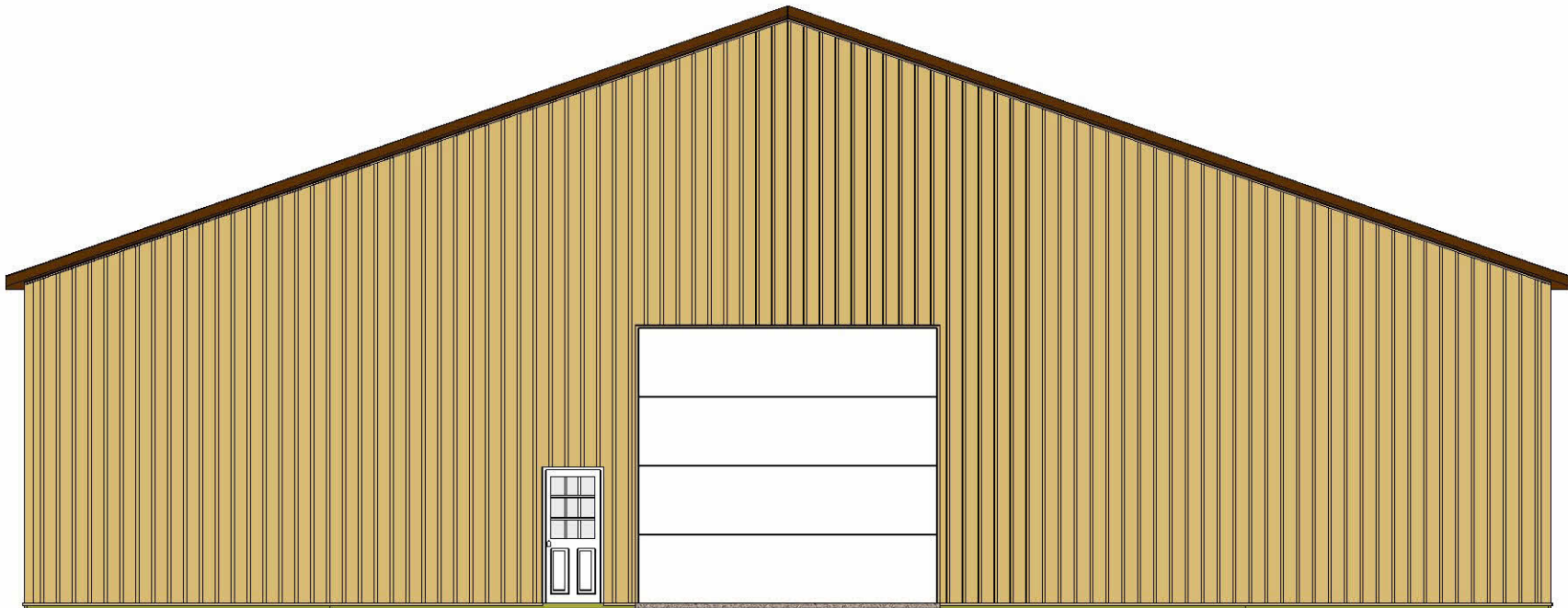



SOUTH SIDE-GABLE SIDE 1 ELEVATION

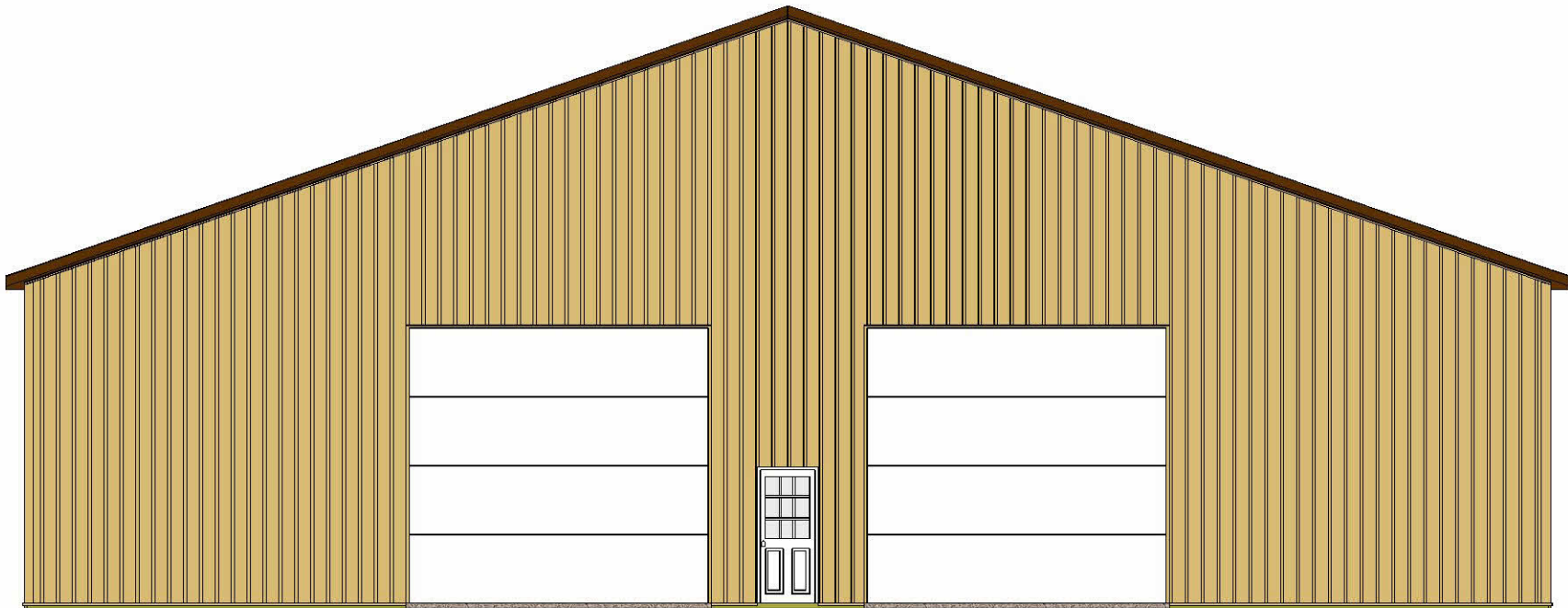

Overhang Detail

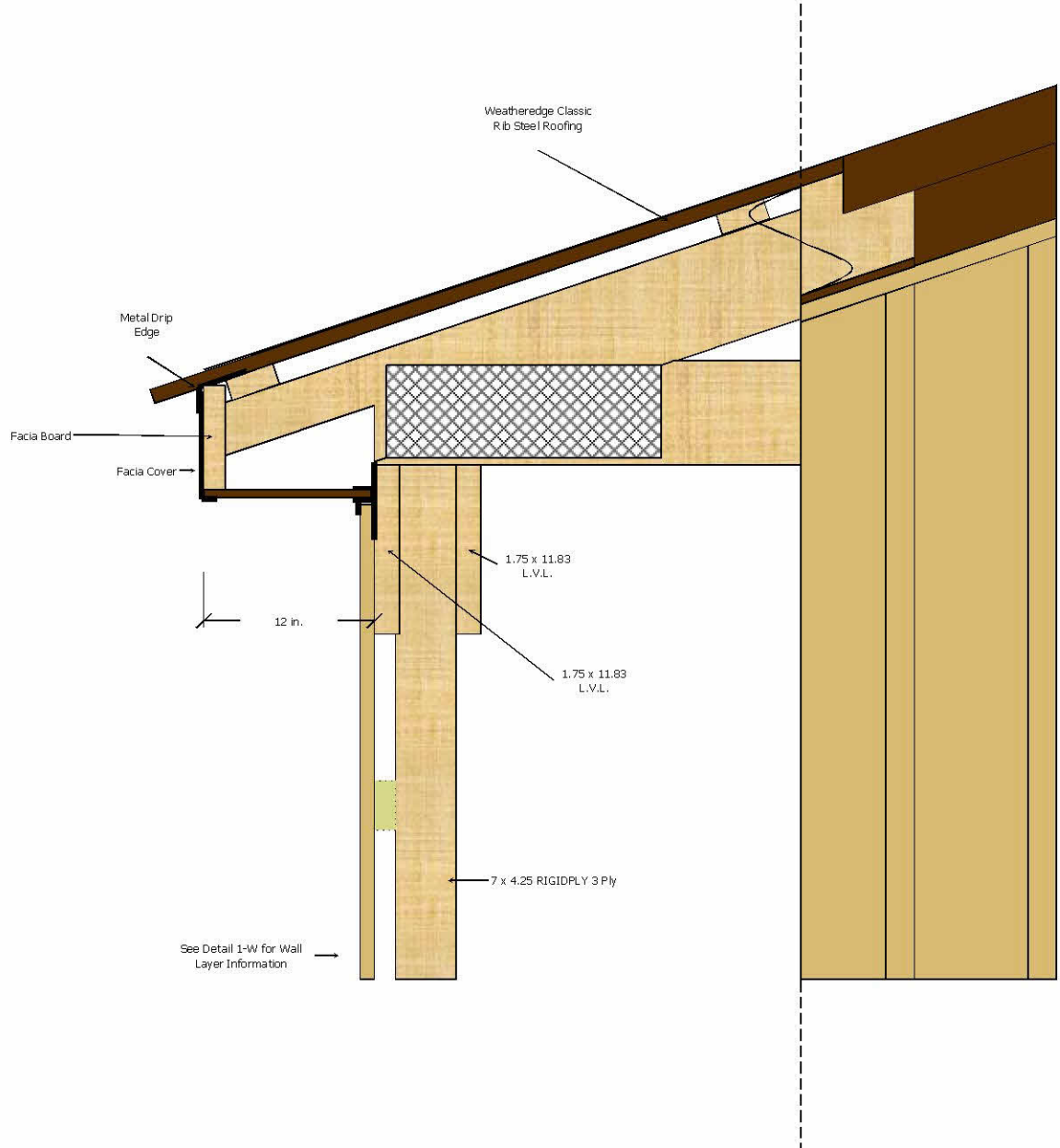



GABLE2 CROSS SECTION

ROOF LAYER 1: BROWN CLASSIC RIB STEEL PANEL

PURLINS: 2 X 4 HEMFIR FASTENED LAYING FLAT
SUB FACIA: 2 X 8 HEMFIR
FACIA COVERING: BROWN STEEL POST TRIM 8 X 10 FT 2 IN

UNDEREAVE: BROWN SOLID 16IN X 11.5IN ALUMINIUM

CORNER POSTS: RIGIDPLY 3 PLY 7 X 4.25
INTERMEDIATE POSTS: RIGIDPLY 3 PLY 7 X 4.25 SPACING 8 FT O.C.

EXTERIOR CARRIER: L.V.L. 1.75 X 11.83
INTERIOR CARRIER: L.V.L. 1.75 X 11.83
EXTERIOR WALL GIRTS: HEMFIR 2 X 4
KNEE BRACING: CONSTRUCTION GRADE 2 X 6
WALL LAYER 1: TAN CLASSIC RIB STEEL PANEL

EXTERIOR SKIRT BOARD: TREATED 2 X 8

SIDING BEGINS 3 IN. BELOW THE TOP OF SKIRT BOARD

EARTH GRADE BEGINS 7 IN. BELOW THE TOP OF SKIRT BOARD

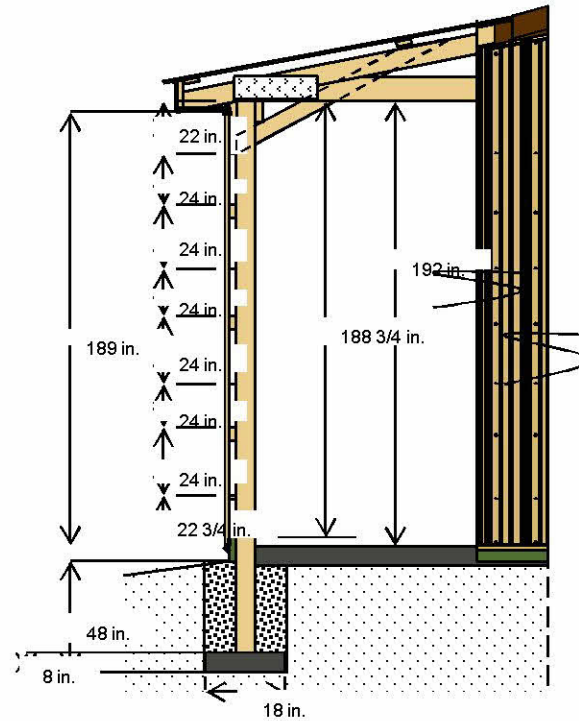

4/12 PITCH TRUSS SYSTEM WITH A STANDARD HEEL
(HEEL HEIGHT: 0-7-14 OR 7 7/8 IN.)
TRUSS SPACING: 48 IN. O.C.
TRUSS LOADING INFORMATION: TCLL/TCDL/BCLL/BCDL
30-5-0-5
TOTAL TRUSS LOADING = 40 P.S.F.
BRACE PER TRUSS MANUFACTURER'S

INTERIOR FINISHED FLOOR HT. WILL BE 3 1/4 in. BELOW
THE TOP OF THE SKIRT BOARD
5 IN. CONCRETE FLOOR W/STRUCTURAL STRENGTH -
4000 P.S.I.
UNDISTURBED SOIL OR COMPACTED SAND FILL
BACKFILL HOLE WITH SAND/GRAVEL FILL & COMPACT
NO CONCRETE PIER FOOTING/PAD USED



WEST SIDE-EAVE SIDE 1 TRUSS AND PURLIN LAYOUT

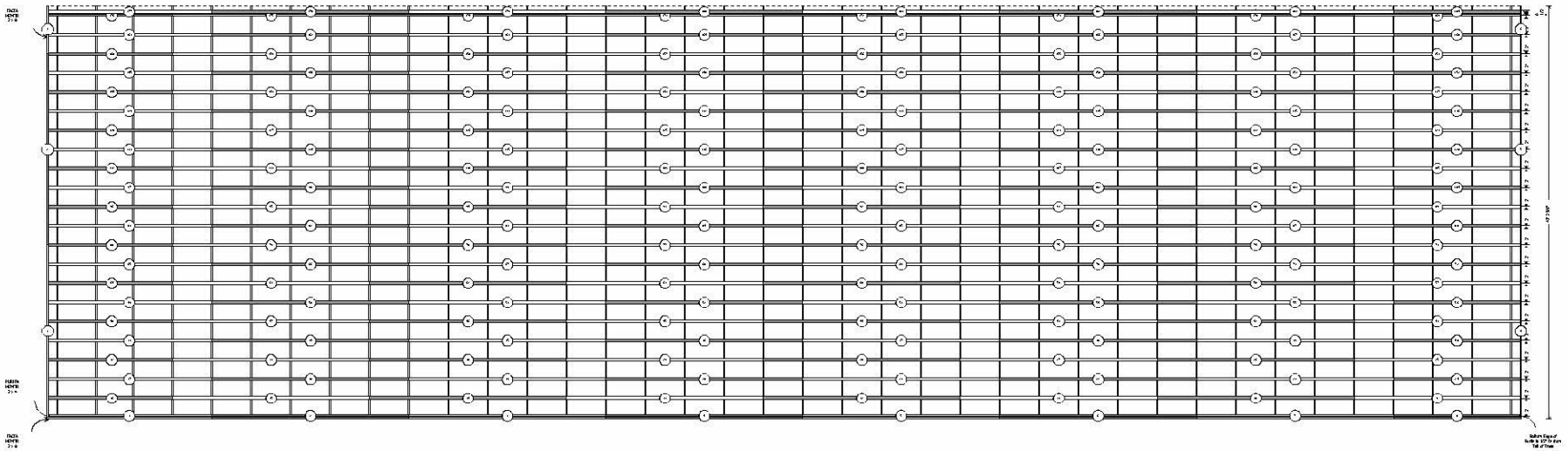



EAST SIDE-EAVE SIDE 2 WALL GIRT VIEW

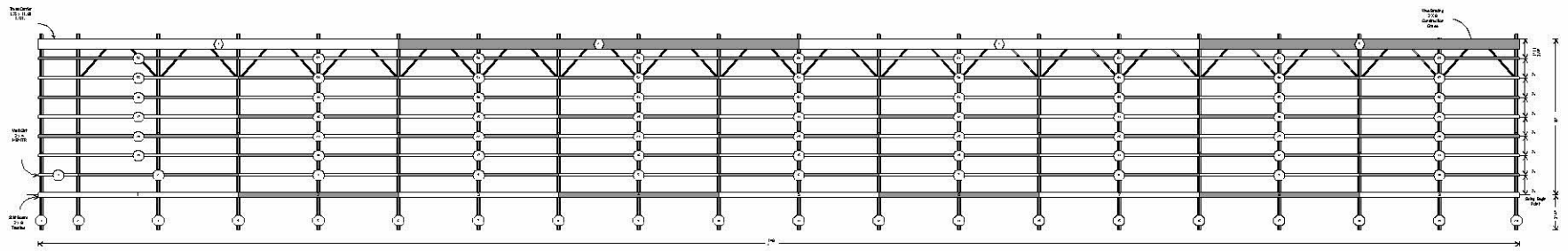



SOUTH SIDE-GABLE SIDE 1 WALL GIRT VIEW

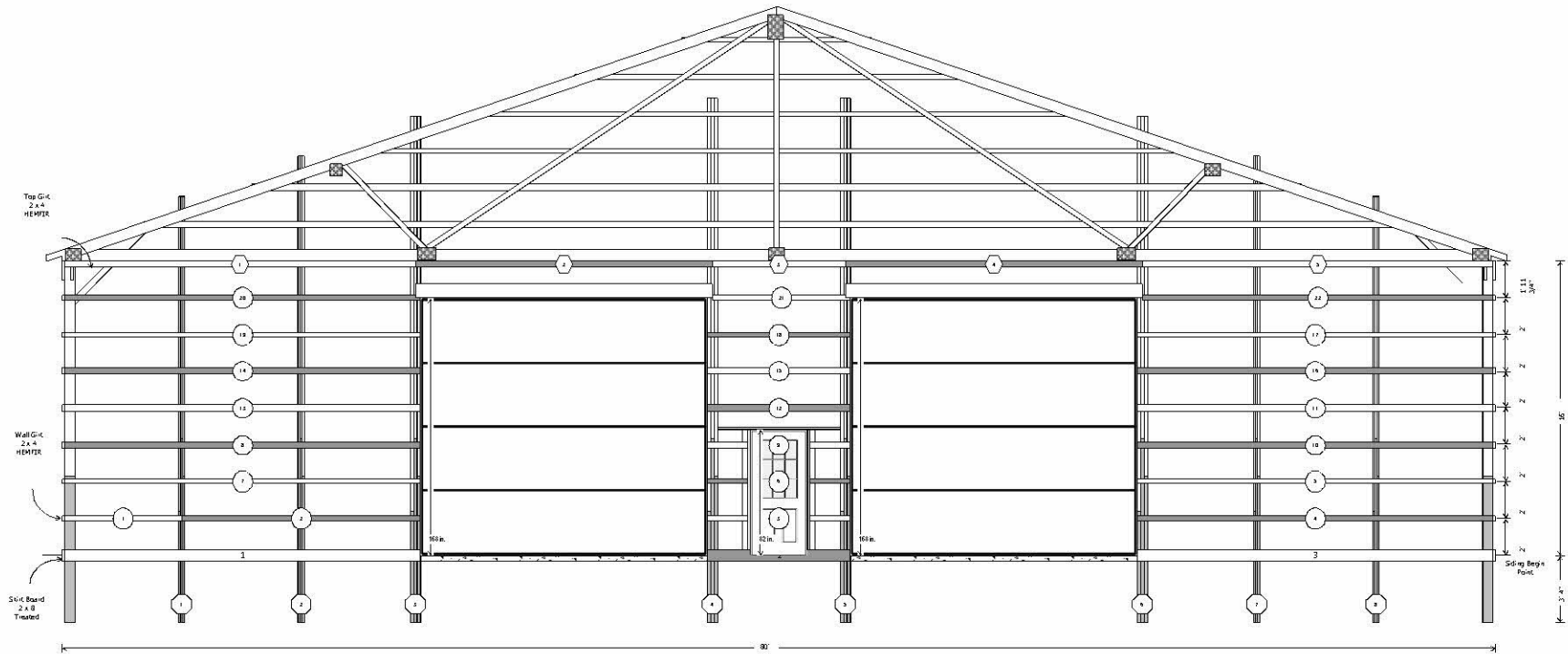



EAST SIDE-EAVE SIDE 2 STEEL WALL LAYOUT

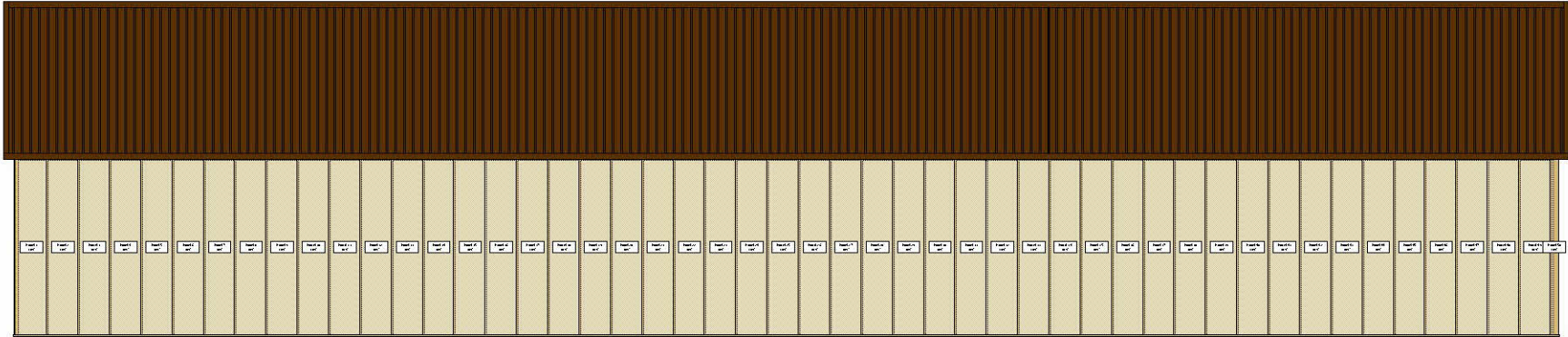

© 2017 S.L. & S. L. All rights reserved. This document is the property of S.L. & S. L. and is not to be distributed or reproduced without the written consent of S.L. & S. L.



NORTH SIDE-GABLE SIDE 2 STEEL WALL LAYOUT

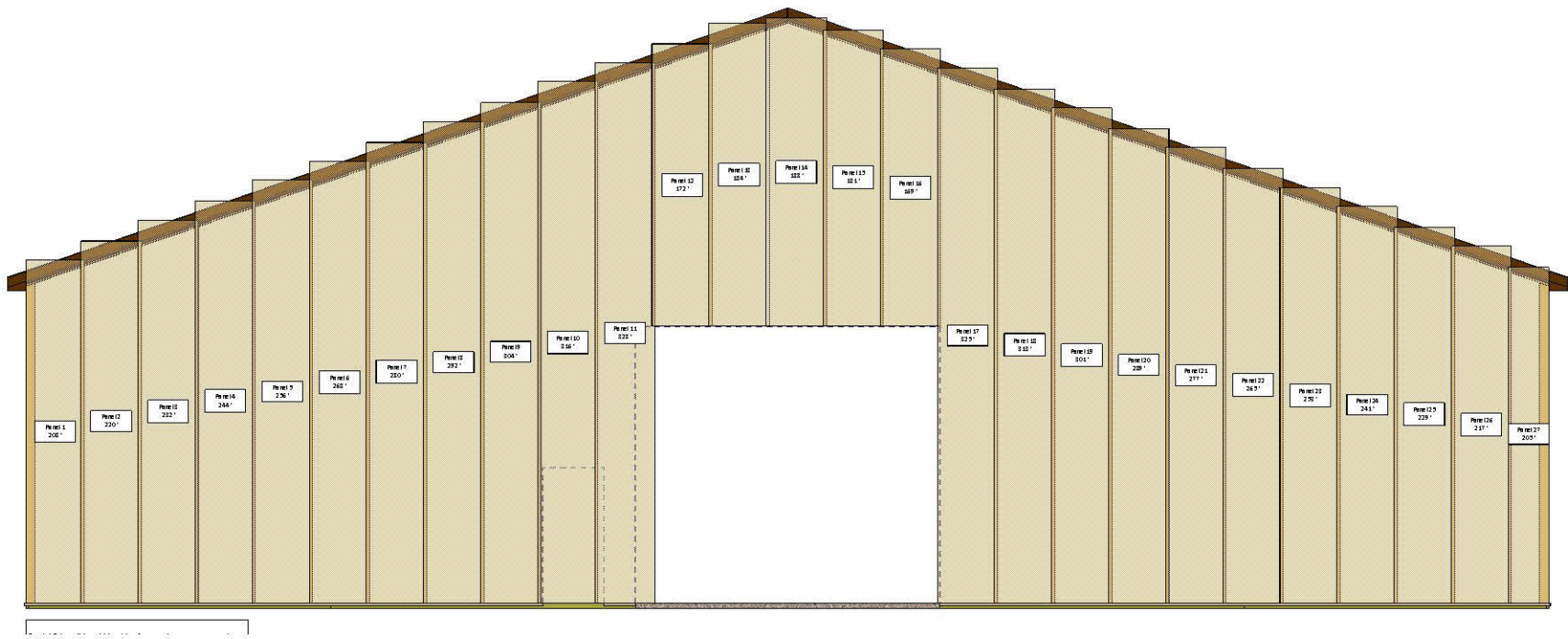



SOUTH SIDE-GABLE SIDE 1 STEEL WALL LAYOUT

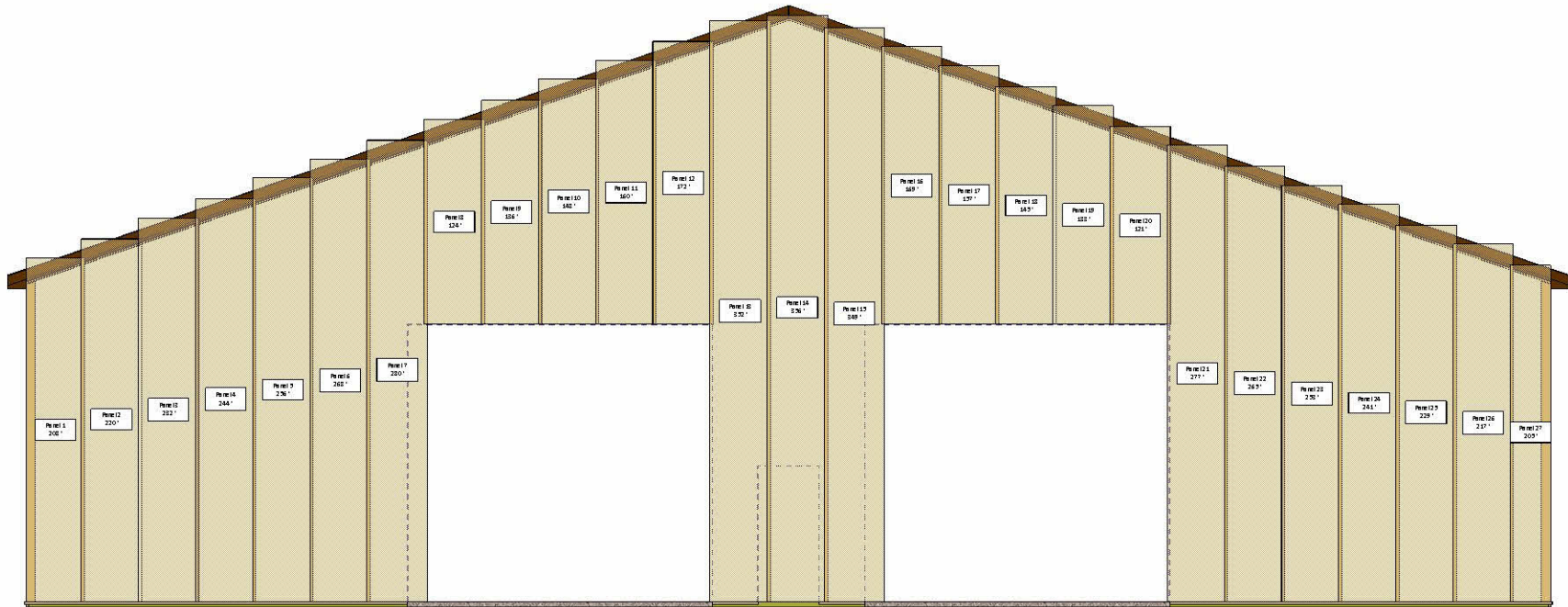

Out 1 1/2 in. on the width of the first panel to compensate for a panel fit conflict at the opposite end of the building.