

NO.	REVISIONS	BY	DATE

SIGNATURE

TOWN PLANNING BOARD CHAIRPERSON

SIGNATURE

TOWN ENGINEER

PROJECT NAME:

DEHOLLANDER FIELD ACCESS

TOWN OF CANANDAIGUA
ONTARIO COUNTY, NEW YORK

PROPERTY OWNER:

PROPERTY OF
DEHOLLANDER DESIGN INC.

7346 DRYER ROAD, VICTOR
ONTARIO COUNTY, NEW YORK

DRAWING TITLE:

FINAL APPLICATION
FIELD ACCESS AND
EROSION CONTROL PLAN

SCALE: AS NOTED	DES. BY: S. DEHOLLANDER
	DRN. BY: CADD
PROJECT NO. 000121	CHECKED BY:
	DATE: 1/2021
SHEET NO. 2	

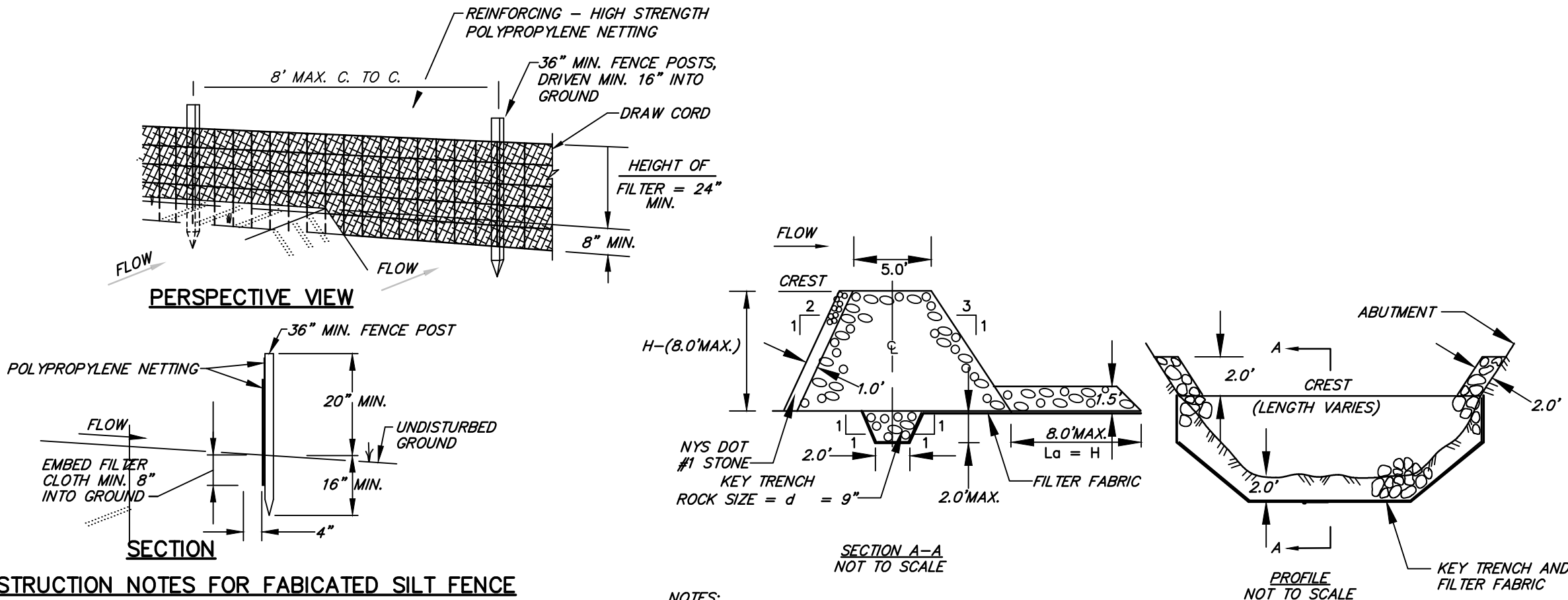

- CONSTRUCTION NOTES FOR FABRICATED SILT FENCE**

 - SILT FENCE TO BE FASTENED SECURELY TO FENCE POSTS WITH TIES OR STAPLES.
 - FILTER CLOTH TO BE FASTENED SECURELY TO POLYPROPYLENE NETTING WITH TIES SPACED EVERY 24" AT TOP AND MID SECTION. NETTING MADE BE INCORPORATED INTO FILTER CLOTH.
 - WHEN TWO SECTIONS OF FILTER CLOTH ADJOIN EACH OTHER THEY SHALL BE OVERLAPPED BY SIX INCHES AND FOLDED.
 - MAINTENANCE SHALL BE PERFORMED AS NEEDED AND MATERIAL REMOVED WHEN "BULGES" DEVELOP IN THE SILT FENCE.

POSTS: STEEL EITHER T OR U TYPE OR 2" HARDWOOD.

FENCE: HIGH STRENGTH POLYPROPYLENE NETTING

FILTER CLOTH: MIRAFI 100X, STABILINKA T140N OR APPROVED EQUAL.

PREFABRICATED UNIT: GEOFAB, ENVIROFENCE, OR APPROVED EQUAL.
- NOTES:**

 - THE AREA UNDER THE ROCK DAM SHALL BE CLEARED AND STRIPPED OF OBJECTIONABLE MATERIAL. THE RESERVOIR SHALL BE CLEARED AS NEEDED TO FACILITATE SEDIMENT REMOVAL.
 - DIMENSIONS SHOWN ARE MINIMUM. TRENCH SHALL BE EXCAVATED FROM ABUTMENT TO ABUTMENT ON THE DAM CENTERLINE. FILTER FABRIC SHALL BE PLACED FROM UPSTREAM EDGE OF KEYTRENCH TO DOWNSTREAM EDGE OF APRON. JOINTS WILL LAP A MINIMUM OF 1 FT. WITH UPSTREAM STRIP ON TOP.
 - CONSTRUCT THE ROCK EMBANKMENT TO THE DIMENSIONS SHOWN ON THE DRAWING. ROCK ABUTMENTS SHALL BE MAINTAINED 2 FT. ABOVE THE CREST.
 - THE ROCK DAM SHALL BE CONSTRUCTED PRIOR TO CLEARING THE BASIN AREA. STABILIZE ALL DISTURBED AREAS, EXCEPT THE BASIN AREA, WITH TEMPORARY SEEDING.
 - FENCES AND WARNING SIGNS SHOULD BE PLACED AS APPROPRIATE. MAXIMUM DRAINAGE AREA: 50 ACRES

SILT FENCE DETAIL
N.T.S.

ROCK DAM DETAIL
N.T.S.