

(5)

The building site is currently a dead space on a valuable lakefront property which is created by a privacy wall erected by the town of Canandaigua (Butler School Park beach), the placement of the current shed and the retaining wall supporting the grade to the road. This creates a useless space on the frontage where you are surrounded by 3 walls with a view of nothing except the neighbor to the south.

We feel this comprises the value of our lake property. The main concern is that this "dead space" is used for unsecured storage of lake use items due to the limited square footage of the current shed. Converting this space to part of the shed converts this to usable, secure space and keeps my possessions safe from Butler Park's high foot traffic.



View from across the road

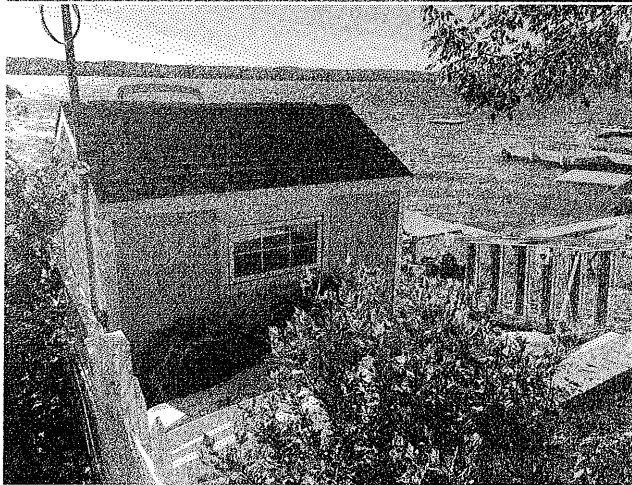

View standing on the shoulder of the road

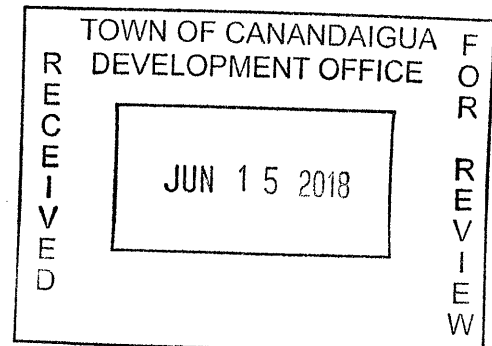

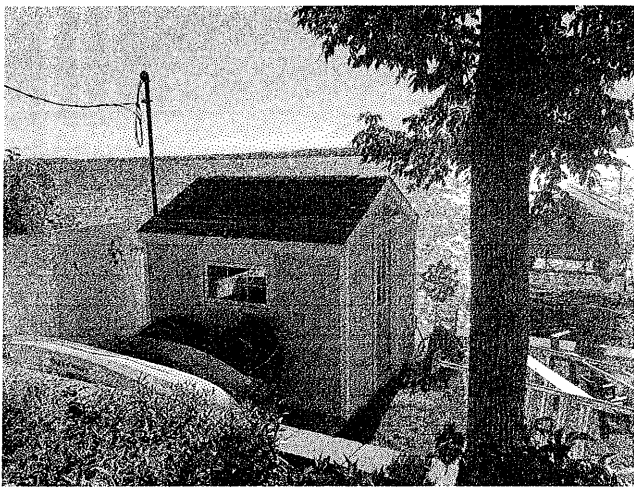

View standing on the shoulder of the road

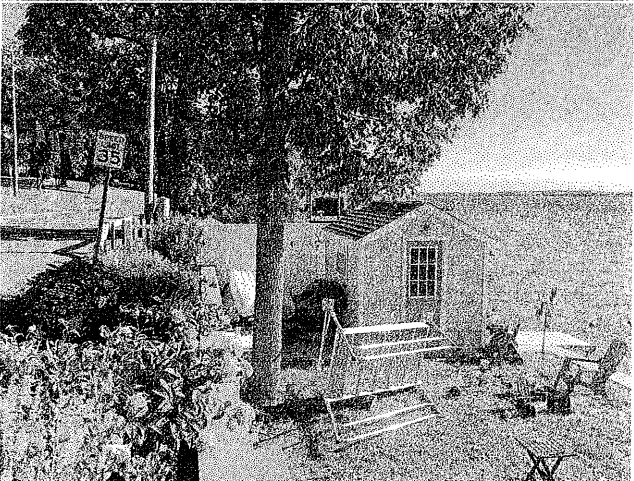

Views facing north show roof line near road grade. This is the only view a change will be noticed.

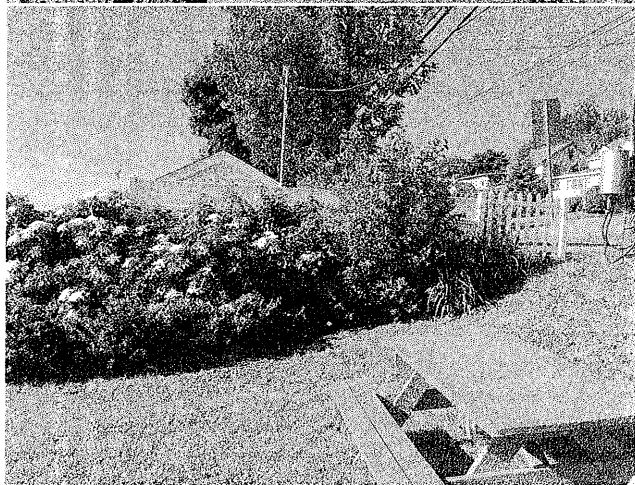

Views from Butler School park Beach, currently un-noticeable. The new roof line will be several inches below this peak