

# GENERAL NOTES:

1. THE CONTRACTOR SHALL MAINTAIN ALL UTILITIES AND PROPERTY MARKERS. IT IS THE NYS LAW TO CALL NYS DIG SAFE FOR UFPO (811) PRIOR TO ANY EXCAVATION.
2. THE ROADWAY SHALL BE KEPT FREE OF DEBRIS DURING CONSTRUCTION.
3. THE CONTRACTOR IS RESPONSIBLE FOR SAFETY CONTROL DEVICES. SUCH DEVICES (BARRICADES, FENCING, ETC.) SHALL BE IMPLEMENTED TO MINIMIZE RISK OF INJURY TO PEDESTRIANS AND WORKERS. CONSTRUCTION ACTIVITY SHALL BE CONDUCTED WITHIN COMPLIANCE WITH OSHA GUIDELINES.
4. PLANS ARE GRAPHIC REPRESENTATIONS OF WORK TO BE PERFORMED. THESE PLANS ARE TO INTENDED TO CONVEY ENGINEERING INFORMATION ONLY.
5. CONTRACTOR TO VERIFY ALL PROPERTY LINES, LOCATIONS, GRADES AND INVERTS AND NOTIFY ENGINEER OF ANY DISCREPANCIES PRIOR TO THE START OF WORK.
6. ALL SPECIFIED MATERIALS ARE TO BE INSTALLED AS PER MANUFACTURES RECOMMENDATIONS OR INDUSTRY STANDARD.
7. ENGINEER DOES NOT HOLD ANY LIABILITY FOR SYSTEM FAILURE. ANY SYSTEM MODIFICATIONS OR DEVIATIONS FROM THE APPROVED PLANS, NYS BUILDING CODES, AND/OR LOCAL REGULATIONS REQUIRED BY SITE CONSTRAINTS, UNFORESEEN CONDITIONS OR GOVERNING AUTHORITIES WILL BE DONE AT THE RISK OF THE CLIENT.
8. ALL CONSTRUCTION SHALL COMPLY WITH CURRENT NYS AND LOCAL BUILDING CODES AS WELL AS NATIONAL ELECTRIC CODE.
9. ELEVATIONS ARE BASED ON NAVD 88 DATUM AND COORDINATES SYSTEM IS BASED ON NAD 83 DATUM.

## EROSION AND SEDIMENT CONTROL NOTES:

1. THE CONTRACTOR IS RESPONSIBLE FOR THE CONTROL OF EROSION AND SEDIMENTATION DURING CONSTRUCTION. SILT FENCE SHALL BE INSTALLED AND MAINTAINED AS NEEDED.
2. SOIL DISTURBANCES SHALL BE STABILIZED IMMEDIATELY. DISTURBED SOIL THAT WILL REMAIN LONGER THAN 14 DAYS SHALL BE TEMPORARILY STABILIZED WITHIN 7 DAYS. SOIL SHALL BE STABILIZED WITH NORTHERN GRASS SEED MIXTURE OR APPROPRIATE SEED MIXTURE FOR CONDITIONS. GRASS SEED SHALL BE INSTALLED PER MANUFACTURES SPECIFICATIONS. MULCH STRAW APPLIED AT A RATE OF 2 BALES / 1000 SQFT OR SEED MIXTURE TO PROTECT SITE UNTIL SEED GERMINATES. HYDRO-SEED MAY BE INSTALLED AS AN ALTERNATE.
3. CONTRACTOR SHALL INSPECT THE SITE DAILY FOR SIGNS OF EROSION. IF ANY EROSION OR SEDIMENTATION OCCUR CONTRACTOR SHALL IMMEDIATELY PROVIDE PROPER CONTROLS TO STABILIZE THE SITE. ENGINEER WILL RECOMMEND CONTROLS IF REQUIRED.
4. SLOPE GREATER THAN 4 ON 1 SHALL BE STABILIZED WITH JUTE FABRIC INSTALLED AS PER MANUFACTURES SPECIFICATIONS AS REQUIRED.
5. ALL EROSION AND SEDIMENTATION CONTROL MEASURES SHALL BE IN STALLED IN ACCORDANCE WITH NYS STANDARDS AND SPECIFICATIONS FOR EROSION AND SEDIMENTATION CONTROLS.
6. INSTALL AND MAINTAIN TEMPORARY DIVERSION SWALES AS NEEDED TO CONTROL RUNOFF DURING CONSTRUCTION.
7. THE SITE SHALL BE COMPLETELY STABILIZED FOLLOWING CONSTRUCTION ACTIVITIES AND ALL TEMPORARY EROSION CONTROL DEVICES SHALL BE REMOVED AND DISPOSED OF PROPERLY.
8. CONCRETE TRUCKS SHALL NOT BE ALLOWED TO WASH-OUT ON SITE.
9. CONSTRUCTION STAGING AND PARKING AREAS SHALL BE LIMITED TO PAVED OR STONE AREAS OUTSIDE OF THE HIGHWAY RIGHT-OF-WAY.
10. ANY UNUSED SPOIL SHALL BE HAULED OFFSITE IMMEDIATELY.

## GRADING NOTES:

1. CUT AND FILL SLOPES SHALL NOT EXCEED 4 ON 1.
2. CONSTRUCTION SHALL CONFORM TO THE TOWN OF CANANDAIGUA AND NYS CODES AND STANDARDS
3. SITE SHALL BE GRADED SUCH THAT THERE IS POSITIVE DRAINAGE AT A MINIMUM OF 2% AWAY FROM ANY BUILDINGS, STRUCTURES, DRIVEWAYS, AND SEPTIC SYSTEM.
4. TOPSOIL SHALL BE STRIPED OF AREAS PLANNED FOR CONSTRUCTION AND REAPPLIED AFTER GRADING IS FINISHED. ANY UNUSED TOPSOIL SHALL BE HAULED OFF SITE.

## LANDSCAPE AREA NOTES:

1. PLANT W/ LOW NATIVE SHRUBS LIKE CREEPING JUNIPER, BAYBERRY AND PERENNIAL WHITE STRIPE FLOWERING PLANTS LIKE IRIS, DAYLILIES AND TULIPS.
2. APPLY LANDSCAPE FABRIC AND MAINTAIN 4" OF HARDWOOD MULCH.
3. PROVIDE RANDOM LARGE ROUND STONE COBBLES THROUGH LANDSCAPED AREA.

# STEEP SLOPE INFORMATION:

EXISTING GROUND SLOPE: 10-15%

TOTAL AREA OF DISTURBANCE: 26000 SF

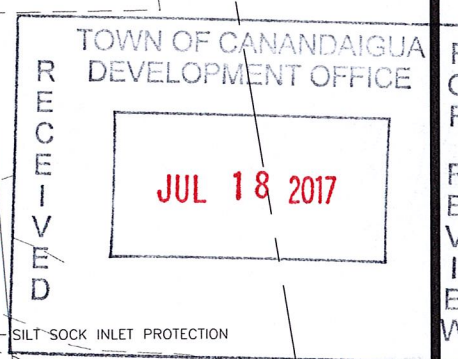
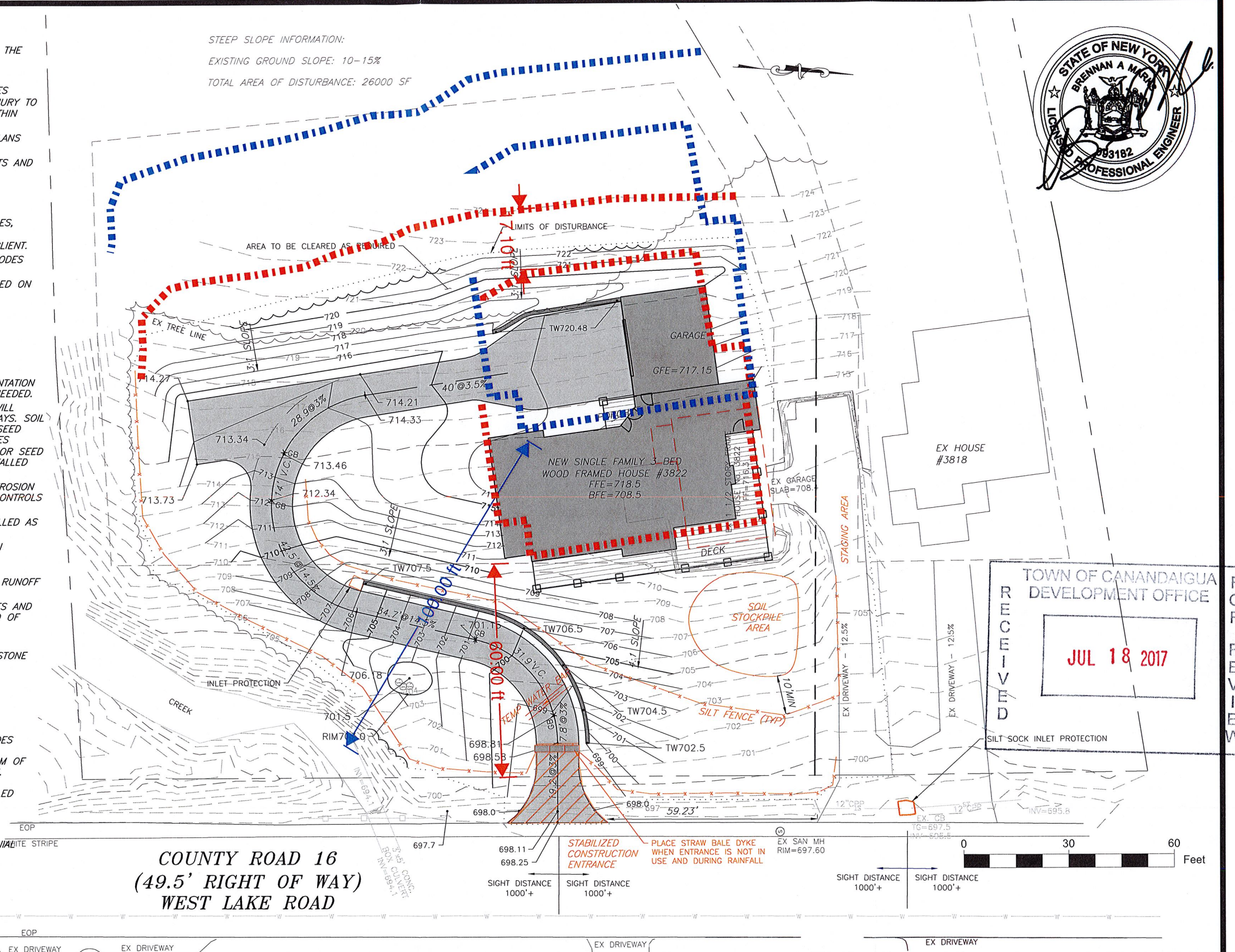

COUNTY ROAD 16  
(49.5' RIGHT OF WAY)  
WEST LAKE ROAD

DRAWN BY:	DRW
CHECKED BY:	BMARKS
SCALE:	1"=30'
JOB NO.:	17-033
DATE:	04/14/2017
TAX MAP#:	113.09-3-12.1

NEW RESIDENTIAL SITE PLAN FOR  
**KENNETH & DEBORAH BUCK**  
SHOWING LAND IN:  
3822 COUNTY ROAD 16  
TOWN OF CANANDAIGUA  
COUNTY OF ONTARIO STATE OF NEW YORK

GRADING & EROSION AND SEDIMENT CONTROL PLAN			
REVISIONS AND APPROVALS			
NO.	DATE	DESCRIPTION OF REVISION OR APPROVAL	BY
1	04/20/2017	PER PRC AND COUNTY REVIEW	BAM
2	05/12/2017	PER TOWN, COUNTY AND WATERSHED REVIEW	BAM
3	06/22/2017	REMOVED SECOND ACCESS	BAM

**MarksEngineering**  
Design-It. Build-It  
42 BEEMAN ST  
CANANDAIGUA, NY 14424  
Phone 585-905-0360  
Fax: 585-485-6205  
www.marksengineering.com bmarks@marksengineering.com

C101













© 2017 Google

Google Earth

1994

Imagery Date: 7/15/2015 42°50'27.86" N 77°16'54.78" W elev 729 ft eye alt 2694 ft