Key	Qty	Botanical Name	Common Name	Size/Condition	Remarks
Trees					
Ap	4	Acer palmatum	JAPANESE MAPLE	4-5'	
MLM	2	Magnolia x 'Lenard Messel'	LENARD MESSEL MAGNOLIA	5-6'	
Sri	2	Syringa reticulata 'Ivory Silk'	IVORY SILK JAPANESE TREE LILAC	2.5-3"Cal.	
ToN	20	Thuja occidentalis 'Nigra'	NIGRA ARBORVITAE	5-6'	
Shrubs					
ARL	6	Azalea 'Rosy Lights'	ROSY LIGHTS AZALEA	3Gal.	
ApP	2	Acer palmatum 'Pixie'	PIXIE JAPANESE MAPLE	3-4'	
BGV	16	Buxus 'Green Velvet'	GREEN VELVET BOXWOOD	18-24"	
CaH	2	Clethra alnifolia 'Hummingbird'	HUMMINGBIRD SWEET PEPPERBUSH	3Gal.	
CpG	12	Chamaecyparis pisifera 'Golden Mops'	GOLDEN MOPS JAPANESE FALSE CYPRESS	18-24"	
DbS	30	Daphne x burkwoodii 'Somerset'	SOMERSET BURKWOOD DAPHNE	18-24"	
HC	6	Hydrangea Cityline	Paris HYDRANGEA	18-24"	
HPP	4	Hydrangea Paniculata 'Pinky Winky'	Pinky Winky HYDRANGEA	30-36"	
HSJ	2	Hypericum St. John's Wort	AMES KALM ST. JOHNSWORT	3Gal.	
HT	2	Hydrangea Tree	Tree Form HYDRANGEA	5-6'	
HmA	6	Hydrangea macrophylla 'All Summer Beauty'	ALL SUMMER BEAUTY FLORISTS HYDRANGEA	18-24"	
HsA	2	Hibiscus syriacus 'Aphrodite'	APHRODITE ROSE OF SHARON	4-5'	
PmN	2	Picea mariana Nana 'Blue Nest Spruce'	NANA SWAMP SPRUCE	18-24"	
RRB	18	Rosa 'Red Blanket'	RED BLANKET ROSE	2Gal.	
RcE	2	Rhododendron catawbiense 'English Roseum'	ENGLISH ROSEUM CATAWBA RHODODENDRON	24-30"	
SjM	6	Spiraea japonica 'Magic Carpet'	MAGIC CARPET SPIREA	18-24"	
SpM	2	Syringa patula 'Miss Kim'	MISS KIM MANCHURIAN LILAC	3-4'	
TbR	6	Taxus baccata 'Repandens'	REPANDENS ENGLISH YEW	24-30"	
Vpf	2	Viburnum plicatum f. tomentosum	DOUBLEFILE VIBURNUM	4-5'	
Vpf	2	Viburnum plicatum f. tomentosum 'Mariesii'	MARIESII DOUBLEFILE VIBURNUM	30-36"	
Ornamental Grasses					
FgE	4	Festuca glauca 'Elijah Blue'	ELIJAH BLUE FESCUE	2Gal.	
Ms	2	Miscanthus sinensis	MAIDEN GRASS	3Gal.	
MsS	2	Miscanthus sinensis 'Strictus'	STRICTUS MAIDEN GRASS	3Gal.	
MsV	6	Miscanthus sinensis 'Variegatus'	VARIEGATUS MAIDEN GRASS	3Gal.	
PaL	4	Pennisetum alopecuroides 'Little Bunny'	LITTLE BUNNY FOUNTAIN GRASS	3Gal.	
PaM	2	Pennisetum alopecuroides 'Moudry'	MOUDRY FOUNTAIN GRASS	3Gal.	
Perennials and Annuals					
AaF	12	Astilbe x arendsii 'Fanal'	FANAL ASTILBE	2Gal.	
AnP	6	Aster novae-angliae 'Purple Dome'	PURPLE DOME NEW ENGLAND ASTER	2Gal.	
CvM	14	Coreopsis verticillata 'Moonbeam'	MOONBEAM COREOPSIS	2Gal.	
DgB	18	Dianthus gratianopolitanus 'Baths Pink'	BATHS PINK ROCK GARDEN PINK	2Gal.	
HPM	6	Hemerocallis 'Pardon Me'	PARDON ME DAYLILY	2Gal.	
HSd	24	Hemerocallis 'Stella dOro'	STELLA DORO DAYLILY	2Gal.	
PgS	12	Platycodon grandiflorus 'Sentimental Blue'	SENTIMENTAL BLUE BALLOON FLOWER	2Gal.	
PsC	30	Phlox subulata 'Candy Stripes'	CANDY STRIPES CREEPING PHLOX	2Gal.	
RfG	10	Rudbeckia fulgida 'Goldsturm'	GOLDSTURM BLACK-EYED SUSAN	2Gal.	

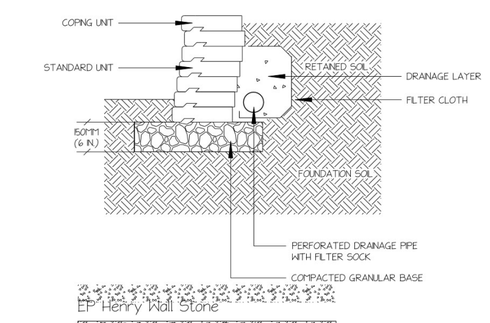

TYPICAL INSTALLATION-RESIDENTIAL N.T.S.

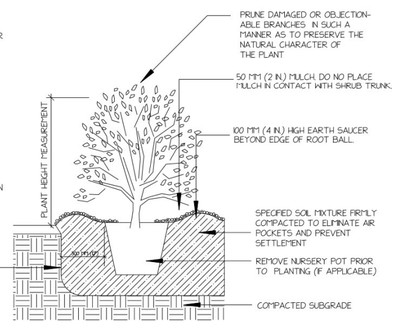

SHRUB PLANTING DETAIL

TYPICAL INSTALLATION

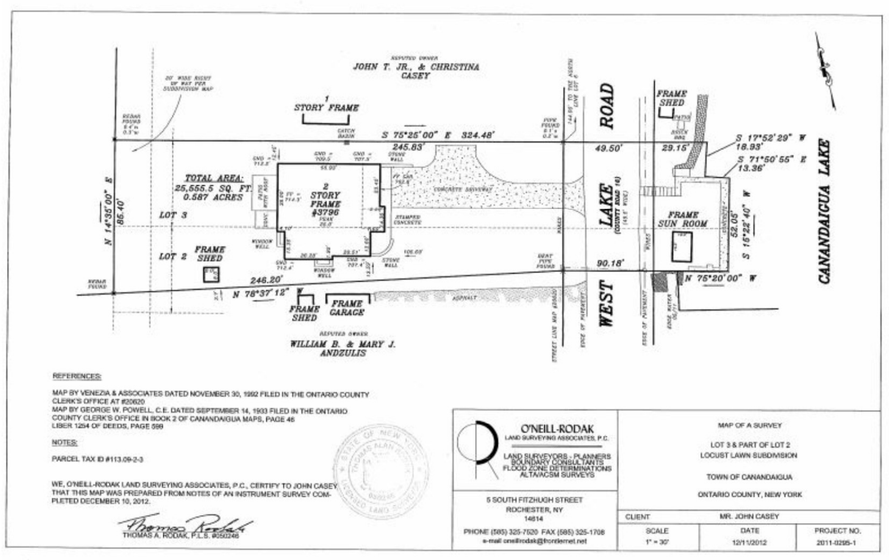

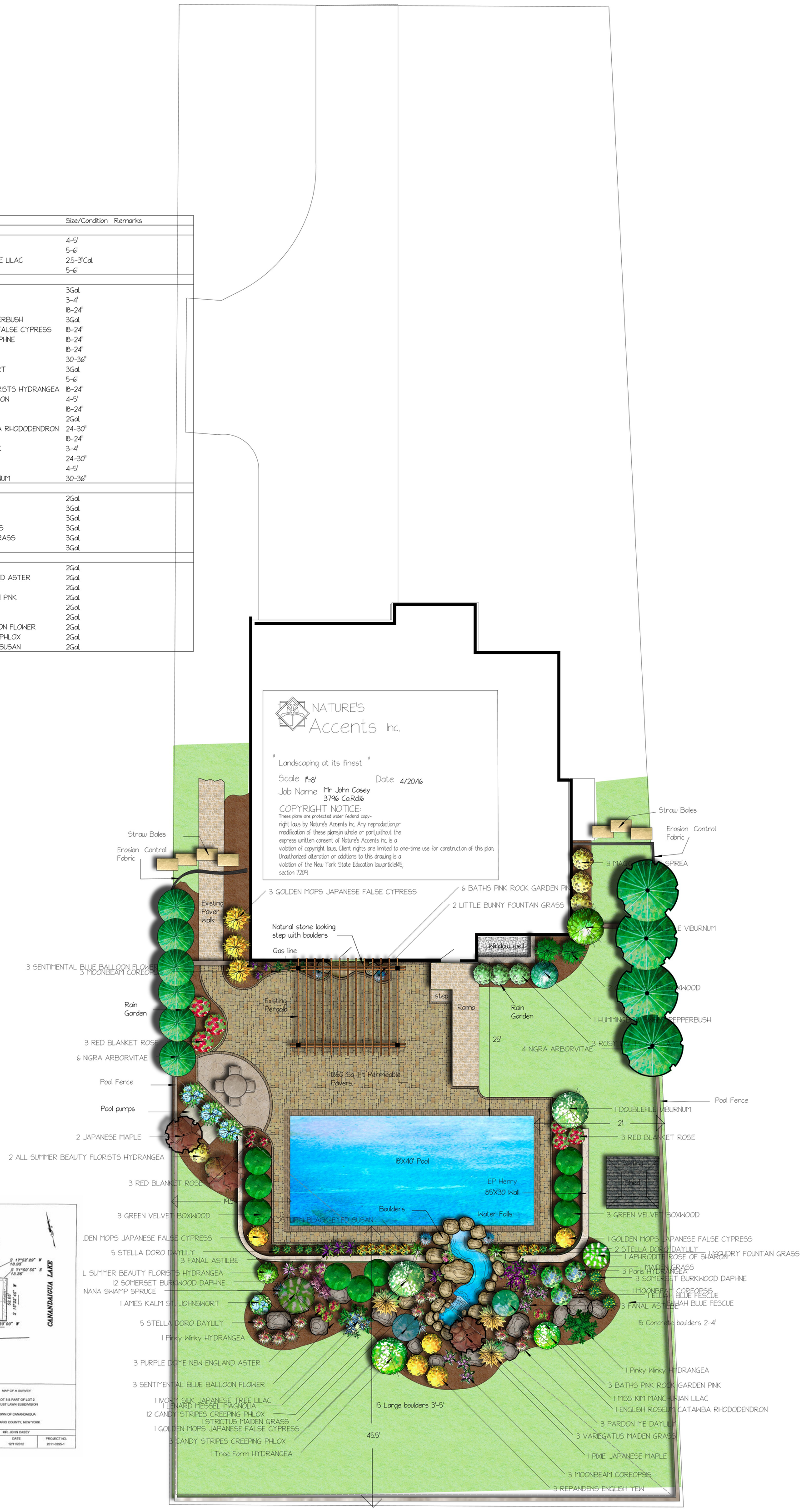

No Phosphorous shall be used at planting time unless soil testing has been completed and tested by a Horticultural testing lab and the soil tests specifically indicate a phosphorous deficiency that is harmful,or will prevent new lawns from establisshing properly.

If soil tests indicate a phosphorous deficiency that will impact plant and lawn establishment, phosphorous shall be applied at the minimum level prescribed in the soil test.