



SQUARE FOOTAGE SUMMARY	
EXISTING HEATED FIRST FLOOR AREA =	1191 SQ. FT.
ADDED HEATED FIRST FLOOR AREA =	1469 SQ. FT.
EXISTING HEATED SECOND FLOOR AREA =	541 SQ. FT.
ADDED HEATED SECOND FLOOR AREA =	25 SQ. FT.
EXISTING BASEMENT FINISHED AREA =	446 SQ. FT.
ADDED FINISHED BASEMENT AREA =	986 SQ. FT.
TOTAL COMBINED FINISHED HEATED AREA =	4169 SQ. FT.
GARAGE AREA =	642 SQ. FT.
WOOD DECK AREA =	750 SQ. FT.

PROPOSED
WEST ELEVATION

SCALE: 1/4" = 1'-0"



PROPOSED
EAST ELEVATION

SCALE: 1/4" = 1'-0"

Use of this plan indicates understanding and agreement with the following:

Carini Engineering Designs, P.C. has not been retained for construction observation or administration and assumes no responsibility for field changes, contractor methods, material selections, product performance or warranty, code or document compliance or safety during construction.

It is a violation of Section 7209 (2) of the Education Law for any person, unless acting under the direction of a licensed Engineer to alter any item in these documents in any way. Any licensee who alters these documents is required by law to affix his/her seal and signature and date with notification "altered by" followed by a specific description of changes made.

The seal affixed to these documents is for the work performed by Carini Engineering Designs, P.C. on the original documents and does not relate to any added data by others. Our liability is limited to the amount of the fee paid.

These plans are instruments of service for the construction of one building only and are not to be copied in any form without the express written permission of Carini Engineering Designs, P.C. The plans & ideas represented on this sheet are copyrighted and violators of this copyright will be prosecuted.

The contractor is responsible for checking dimensions and site conditions and is to report any errors or omissions to this office before the start of construction. Written dimensions always have precedence over scaled dimensions. All materials, products, fixtures, and equipment shall be installed in accordance with manufacturer's installation instructions and all applicable codes.

These plans comply with the 2020 code.

© COPYRIGHT 2020

Revisions:
9/9/20 - TJM
PRELIMINARY PLAN CHANGES
10/5/20 - TJM
PRELIMINARY PLAN CHANGES
10/12/20 - TJM
PRELIMINARY PLAN CHANGES
10/26/20 - TJM
PRELIMINARY PLAN CHANGES
12/28/20 - TJM
PRELIMINARY PLAN CHANGES
1/11/21 - TJM

Project:

ASHE LAKE HOUSE

Client:

TIM & LISA ASHE

Job Location:

4624 WEST LAKE ROAD
CANANDAIGUA, NEW YORK

Drawing Title:

ELEVATIONS

Drawn

TJM

Checked By

Date

JUNE, 2020

Job No.

38279

Sheet

1 of 4

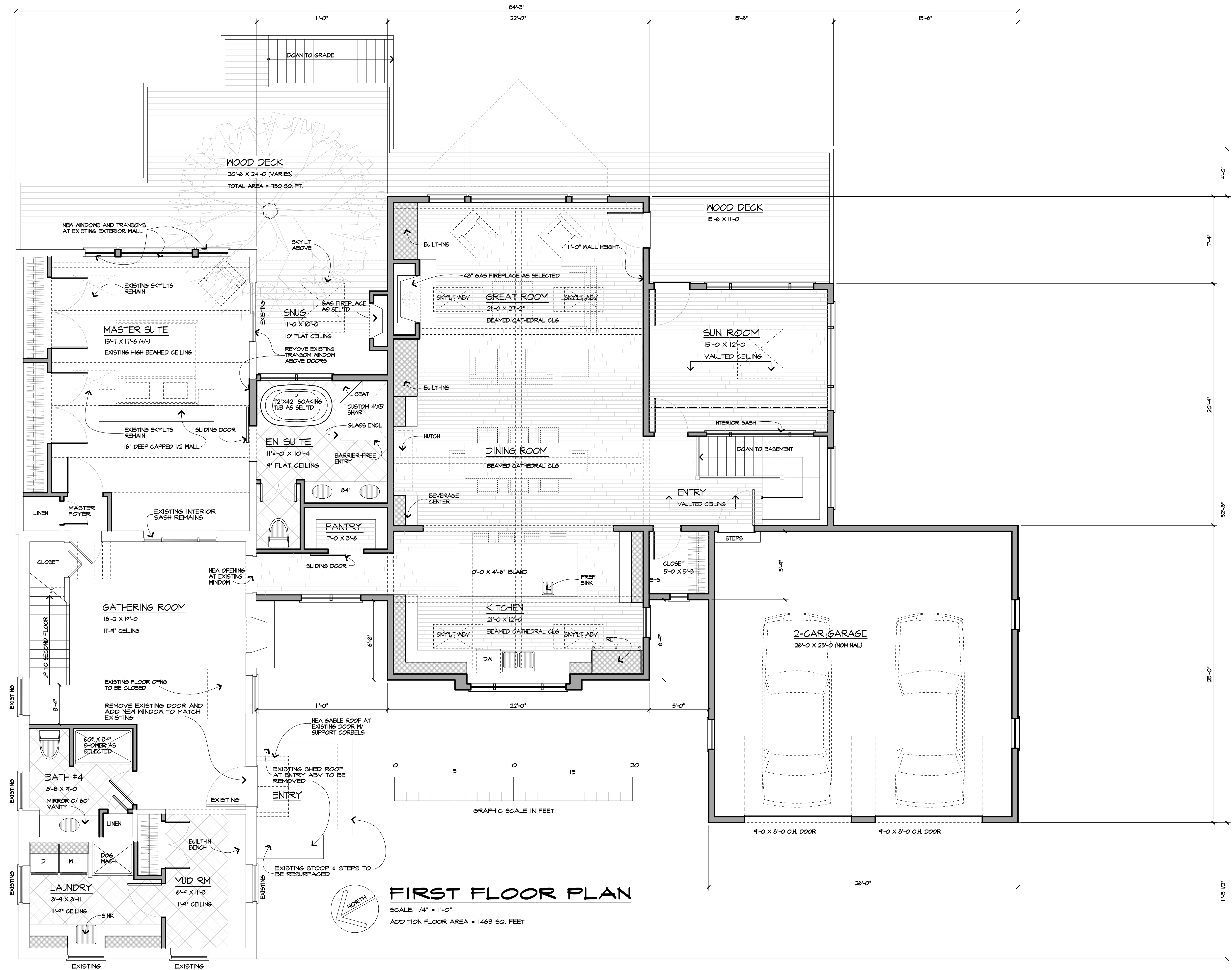

Use of this plan indicates understanding and agreement with the following:

Carini Engineering Designs, P.C. has not been retained for construction observation or administration and assumes no responsibility for field changes, contractor methods, material selections, product performance or warranty, code or document compliance or safety during construction.

It is a violation of Section 7209 (2) of the Education Law for any person, unless acting under the direction of a licensed Engineer to alter any item in these documents in any way. Any licensee who alters these documents is required by law to affix his/her seal and signature and date with notification "altered by" followed by a specific description of changes made.

The seal affixed to these documents is for the work performed by Carini Engineering Designs, P.C. on the original documents and does not relate to any added data by others. Our liability is limited to the amount of the fee paid.

These plans are instruments of service for the construction of one building only and are not to be copied in any form without the express written permission of Carini Engineering Designs, P.C. The plans & ideas represented on this sheet are copyrighted and violators of this copyright will be prosecuted.

The contractor is responsible for checking dimensions and site conditions and is to report any errors or omissions to this office before the start of construction. Written dimensions always have precedence over scaled dimensions. All materials, products, fixtures, and equipment shall be installed in accordance with manufacturer's installation instructions and all applicable codes.

These plans comply with the 2020 code.

© COPYRIGHT 2020

Revisions:
PRELIMINARY PLAN CHANGES
9/9/20 - T.J.M.
PRELIMINARY PLAN CHANGES
10/5/20 - T.J.M.
PRELIMINARY PLAN CHANGES
10/12/20 - T.J.M.
PRELIMINARY PLAN CHANGES
10/26/20 - T.J.M.
PRELIMINARY PLAN CHANGES
12/28/20 - T.J.M.
PRELIMINARY PLAN CHANGES
1/11/21 - T.J.M.

Project:
ASHE LAKE HOUSE

Client:
TIM & LISA ASHE

Job Location:
4624 WEST LAKE ROAD
CANANDAIGUA, NEW YORK

Drawing Title:
FIRST FLOOR PLAN

Drawn: T.J.M. Checked By:

Date: JUNE, 2020

Job No.: 38279

Sheet:

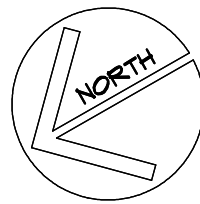
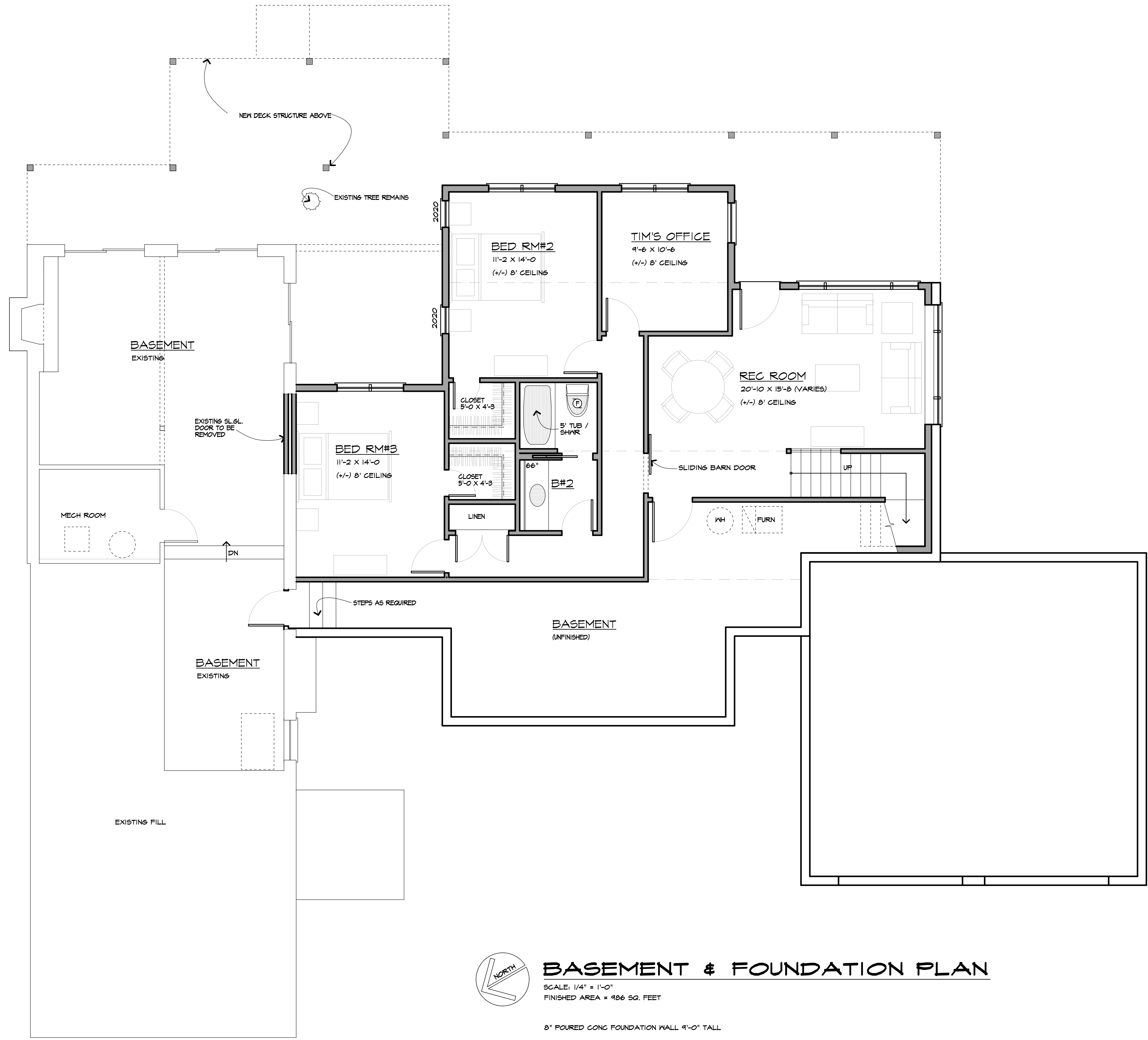

BASEMENT & FOUNDATION PLAN

SCALE: 1/4" = 1'-0"
FINISHED AREA = 986 SQ. FEET

8" POURED CONC FOUNDATION WALL 9'-0" TALL

Use of this plan indicates understanding and agreement with the following:

Carini Engineering Designs, P.C. has not been retained for construction observation or administration and assumes no responsibility for field changes, contractor methods, material selections, product performance or warranty, code or document compliance or safety during construction.

It is a violation of Section 7209 (2) of the Education Law for any person, unless acting under the direction of a licensed Engineer to alter any item in these documents in any way. Any licensee who alters these documents is required by law to affix his/her seal and signature and date with notification "altered by" followed by a specific description of changes made.

The seal affixed to these documents is for the work performed by Carini Engineering Designs, P.C. on the original documents and does not relate to any added data by others. Our liability is limited to the amount of the fee paid.

These plans are instruments of service for the construction of one building only and are not to be copied in any form without the express written permission of Carini Engineering Designs, P.C. The plans & ideas represented on this sheet are copyrighted and violators of this copyright will be prosecuted.

The contractor is responsible for checking dimensions and site conditions and is to report any errors or omissions to this office before the start of construction. Written dimensions always have precedence over scaled dimensions. All materials, products, fixtures, and equipment shall be installed in accordance with manufacturer's installation instructions and all applicable codes.

These plans comply with the 2020 code.

© COPYRIGHT 2020

Revisions:

PRELIMINARY PLAN CHANGES
9/9/20 - TJM
PRELIMINARY PLAN CHANGES
10/5/20 - TJM
PRELIMINARY PLAN CHANGES
10/12/20 - TJM
PRELIMINARY PLAN CHANGES
10/26/20 - TJM
PRELIMINARY PLAN CHANGES
12/28/20 - TJM
PRELIMINARY PLAN CHANGES
1/11/21 - TJM

Project:

ASHE LAKE HOUSE

Client:

TIM & LISA ASHE

Job Location:

4624 WEST LAKE ROAD
CANANDAIGUA, NEW YORK

Drawing Title:

BASEMENT PLAN

Drawn TJM

Date JUNE, 2020

Job No. 38279

Sheet 3 of 4