

NORTH ELEVATION

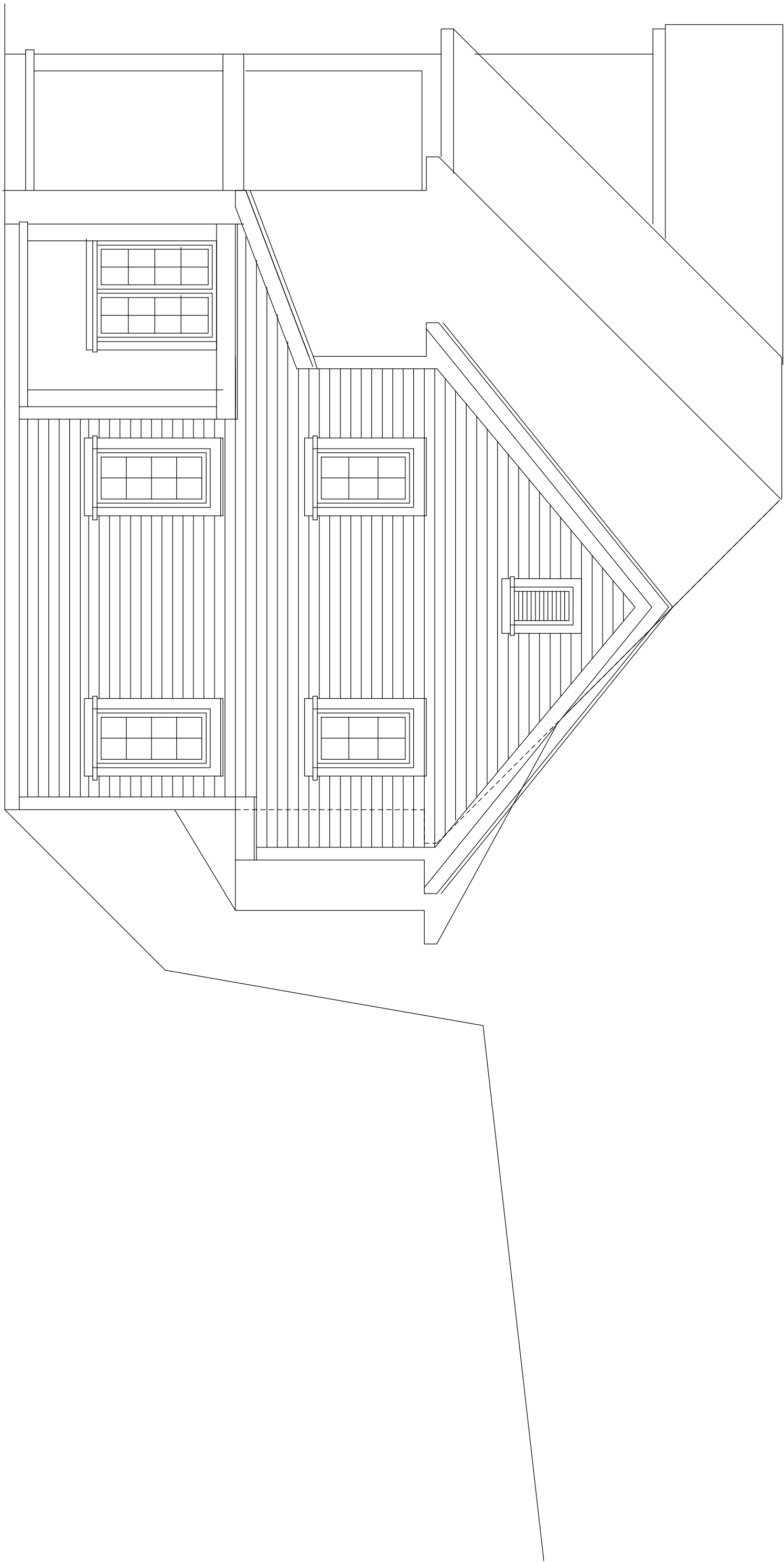

PROJECT NO. 17-023	DRAWN BY JHS	SHEET NO.	PROJECT ADDITION TO THE FUTERMAN RESIDENCE	ARCHITECTURAL INNOVATIONS 99 SHOREHAM DRIVE ROCHESTER, NEW YORK 14618 585-385-5540 E-MAIL AIPC@AOL.COM		ARCHITECTURAL INNOVATIONS, P.C.				THESE PLANS ARE INSTRUMENTS OF SERVICE AND MUST NOT BE ALTERED, REPRODUCED, OR COPIED WITHOUT PRIOR WRITTEN CONSENT. UNAUTHORIZED ALTERATIONS TO THESE PLANS IS A VIOLATION OF THE NEW YORK STATE EDUCATION LAW, SECTION 1209, ARTICLE 145. CONTRACTOR TO VERIFY ALL NOTES AND DIMENSIONS BEFORE STARTING CONSTRUCTION AND BE RESPONSIBLE FOR ERRORS AND/OR OMISSIONS. CONTRACTOR SHALL BE RESPONSIBLE FOR CONSTRUCTION MEANS, METHODS, TECHNIQUES, SEQUENCES OR PROCEDURES, AND SAFETY PRECAUTIONS AND PROGRAMS IN CONNECTIONS WITH THE WORK.
			DRAWING TITLE							
			PROJECT 1803 WEST LAKE ROAD LOCATION CANANDAIGUA, NEW YORK							
			CLIENT							
			ELI AND PEGGY FUTERMAN			NO.	REVISION	DATE	BY	