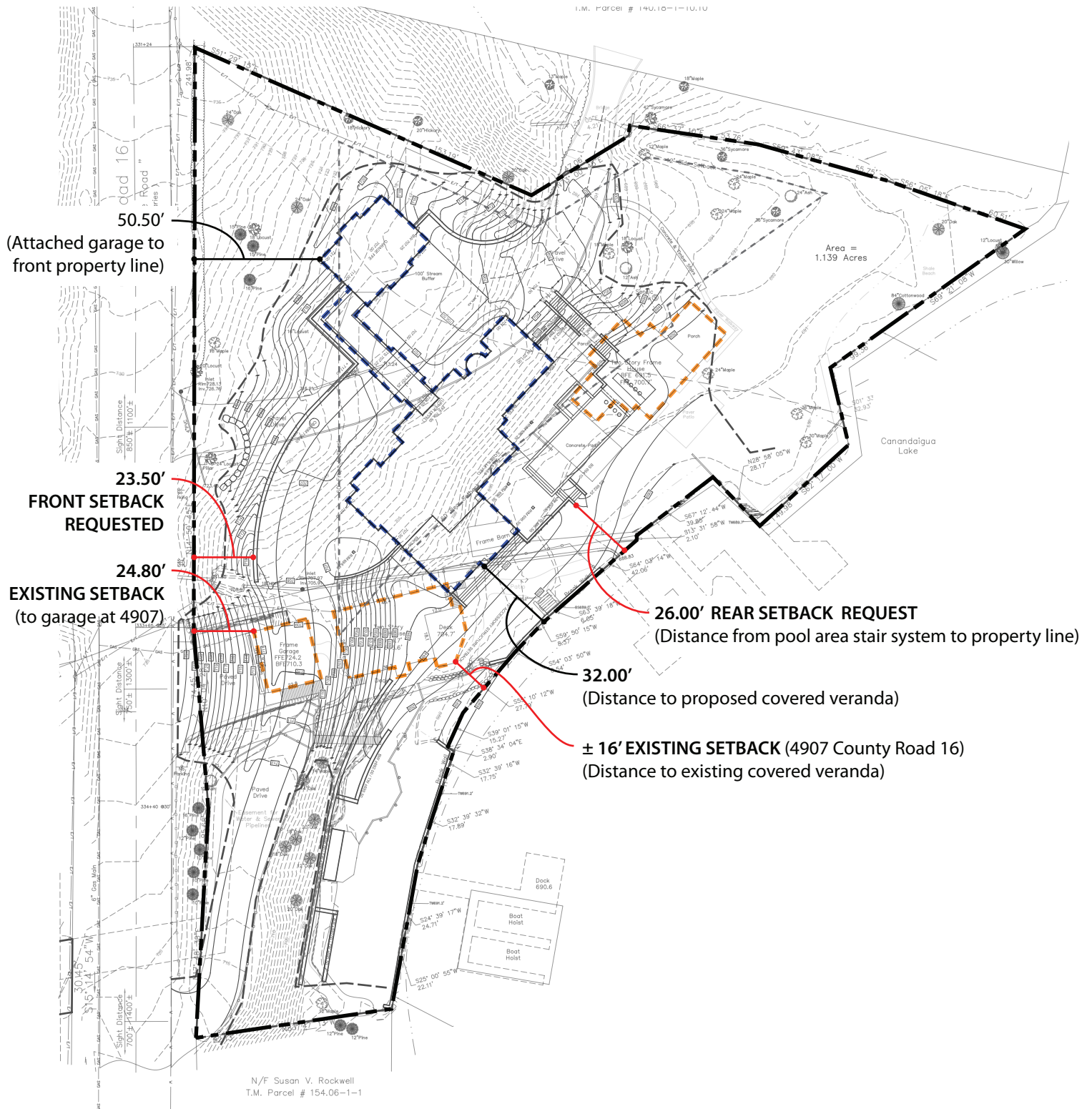

FIGURE 1: PROPERTY SETBACKS AND 100' STREAM BUFFER
 4905, 4907, & 4911 County Road 16, Town of Canandaigua, NY | Wegman - Wehle Lake Residence
 January 13, 2017
 Revised 1.20.2017 per PRC comments



LEGEND

- PROPOSED STRUCTURES
- EXISTING STRUCTURES
- PROPERTY LINE
- SETBACK

FIGURE 2: EXISTING AND REQUESTED SETBACKS
 4905, 4907, & 4911 County Road 16, Town of Canandaigua, NY | Wegman - Wehle Lake Residence
 January 13, 2017
 Revised 1.20.2017 per PRC comments

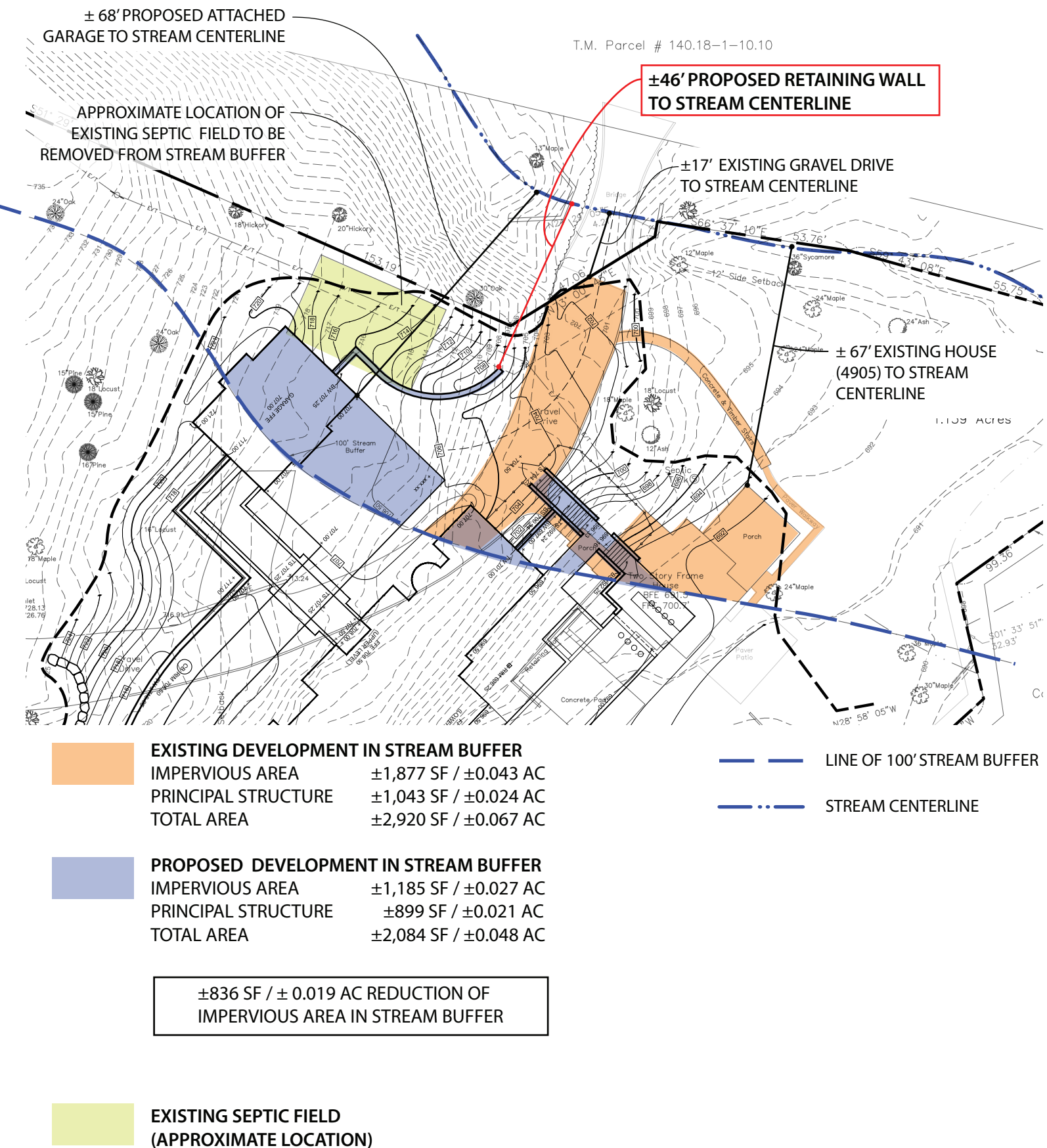

FIGURE 3: STRUCTURES WITHIN 100' STREAM BUFFER

4905, 4907, & 4911 County Road 16, Town of Canandaigua, NY | Wegman - Wehle Lake Residence

January 13, 2017

Revised 1.20.2017 per PRC comments

PREPARED BY
BAYER LANDSCAPE ARCHITECTURE, PLLC