

PROPOSED SOUTH HOUSE ELEVATION

SCALE • 1/4" = 1'-0"

3



PROPOSED WEST HOUSE ELEVATION

SCALE • 1/4" = 1'-0"

1

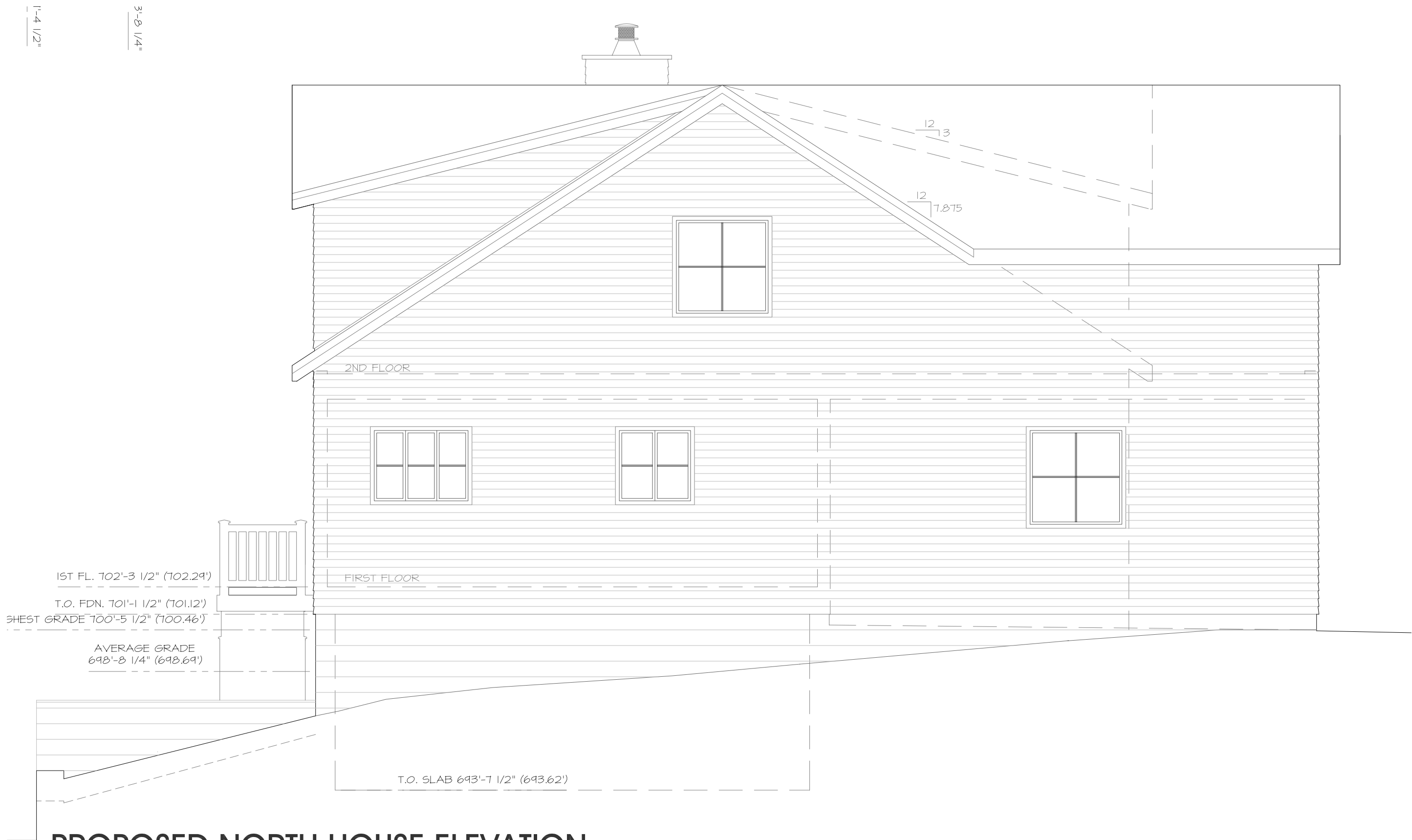

PROPOSED NORTH HOUSE ELEVATION

SCALE • 1/4" = 1'-0"

4



PROPOSED EAST HOUSE ELEVATION

SCALE • 1/4" = 1'-0"

2

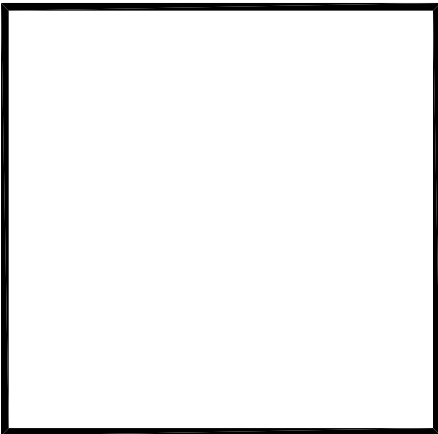

This drawing is an instrument of service and may not be altered, copied or used for construction without the written permission of the Architect. Unauthorized alterations, additions or use of this drawing is a violation of the New York State Education Law Article 145, Section 7209. Copyright © 2021.

Job # _____ Drawn by *FGO*
Date *3/8/21* Checked by _____
Scale _____

AS NOTED

Revisions

No. Date Description By

PROGRESS
PRINT

PRELIMINARY SKETCHES FOR THE:
OOSTDYK HOUSE
Single Family Residence
3551 COUNTY ROUTE 16, CANANDAIGUA, NY
PROPOSED BUILDING ELEVATIONS



2178 POND RD., BLOOMFIELD, NY 14609
p. (585) 657-4542 / f. (585) 657-4516
email address - ODA@FRONTIERNET.NET

