

- Legend**
- ✕ iron pin or pipe found
 - ✕ iron pin set
 - utility pole
 - utility lines
 - centerline
 - property line
 - R.O.W. line

Deed Reference:
N/A

Abstract Reference:
Stewart Title Insurance Company abstract order
No. 26-220810 last dated June 25, 2014.

Map Reference:
Lands to be conveyed by Irving Warren Wicks
by Jack Anderson filed as Ontario County Map
No. 1498.

Lands to be Conveyed to Barbara C. Samuels by
Douglas Wallace filed as Ontario County Map
No. 2421.

Plan of Land of Irving Warren & Helen M.
Wicks by Freeand Parrinello filed as Ontario
County Map No. 20184.

Note:
Pipeline Easement to The Village of Newark &
The Village of Palmyra located on West side
of East Lake Road and do not effect this
premises.

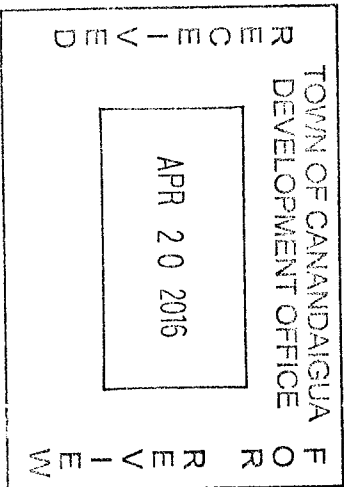
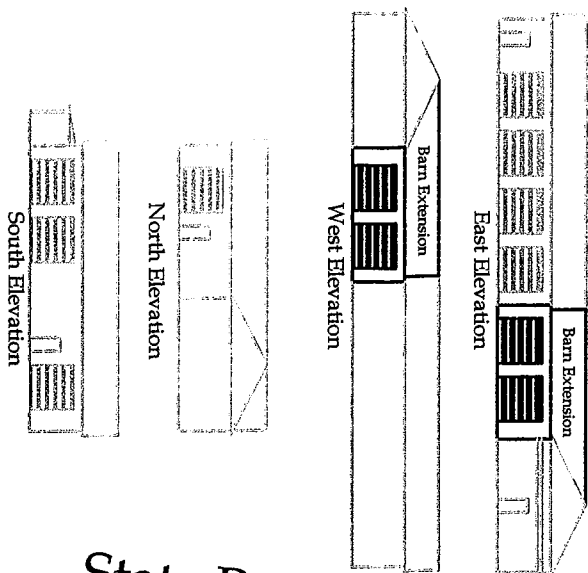

This is to certify that I am a Licensed Land Surveyor and
that this plan was completed on 04/05/2016 from notes of an
instrument survey performed on 07/16/2014

" Unauthorized alteration or addition
to a map bearing a Licensed
Professional Engineer's or
Professional Land Surveyor's seal in
any way is a Violation of Section 7209"

" Copyright 2016" Venezia &
Associates. All rights reserved
unauthorized duplication is a
violation of all applicable laws"

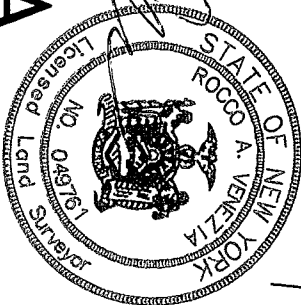
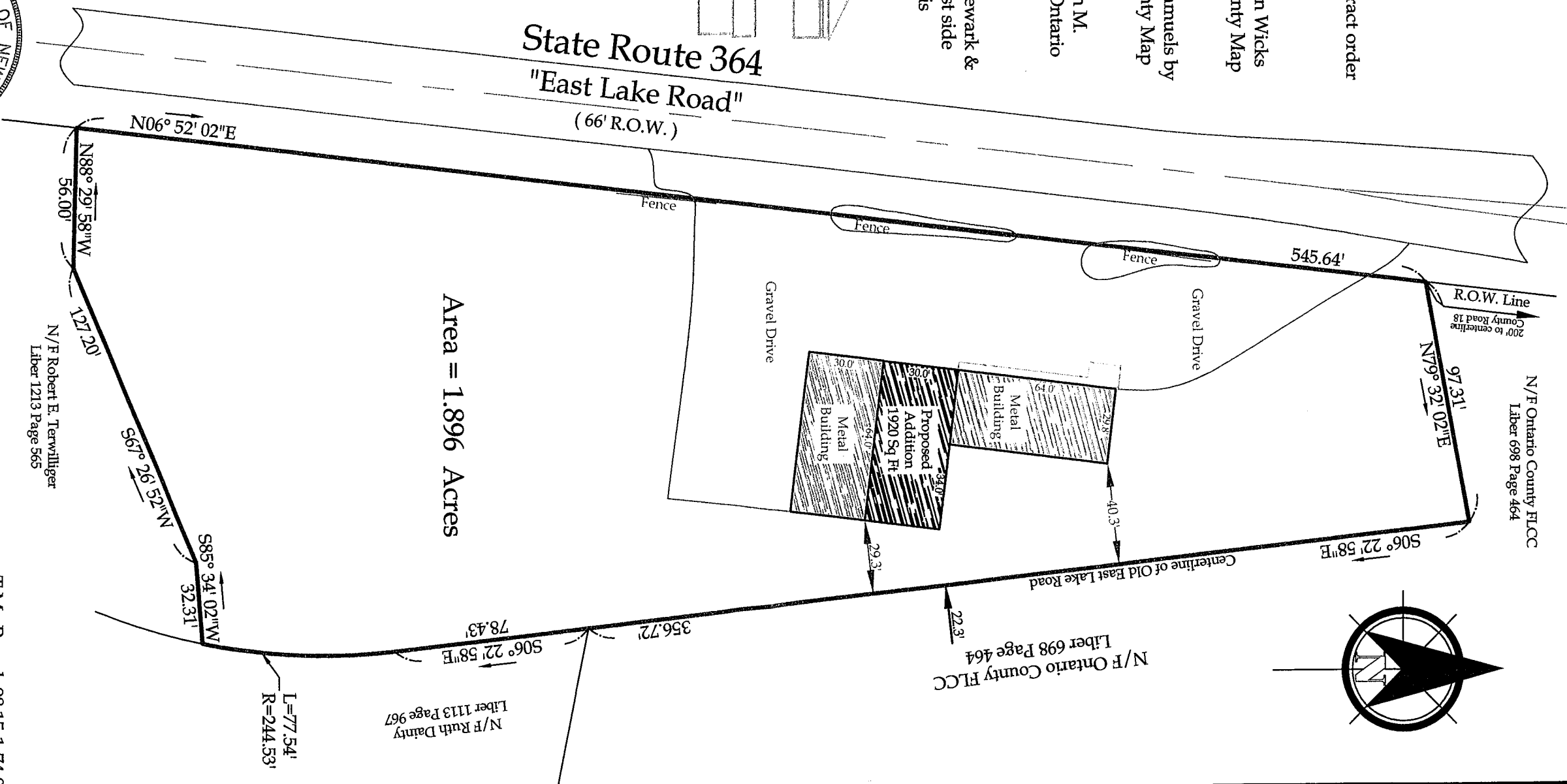
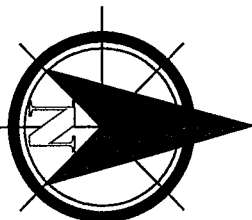

Rocco A. Venezia
signed
License No. 049761

Map of survey prepared for:

Jeremy Fields

Town of Canandaigua

3445 State Route 364
County of Ontario

State of New York

T.M. Parcel 98.15-1-74.0
Scale 1" = 50'
File 16059