

" Copyright 2018" Venezia & Associates. All rights reserved
unauthorized duplication is a
violation of all applicable laws'

ONE STAGE SITE PLAN APPROVAL

PLANNING BOARD CHAIRPERSON

TOWN HIGHWAY & WATER SUPERINTENDENT

DATE _____

Site Details:

Existing Zoning is Rural Residential (RR-3)
Minimum Lot Size: 3 Acres
Minimum Lot Width: 225 FT
Front Setback: 60 FT.
Rear Setback: 40 FT.
Side Setback: 40 FT.
Maximum Building Height = 35 FT.
Maximum Building Coverage on Lot = 15%

Contours derived from NAVD88 Datum

Flood Zones X Per Community Panel
No. 360598 0025 C Last Dated March 3, 1997.

ZONING	REQUIRED	PROVIDED
MIN LOT AREA (AREA TO ROW)	3 ACRES	NO CHANGE
MIN LOT WIDTH	225'	NO CHANGE
MIN FRONT YARD	60'	87.8'
MIN SIDE YARD	40'	51.0'
MIN REAR YARD	40'	600' ±
MAX BUILDING HEIGHT	35 FT	MAX 35 FT
MAX BLDG COVERAGE	15%	1% <
SITE TURBIDANCE	24,000 SQ FT	

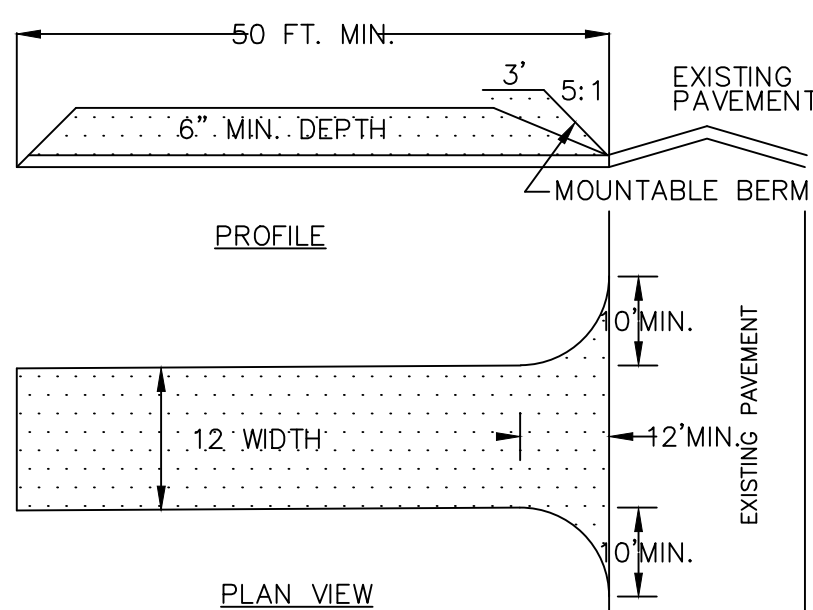

1. STONE SIZE - USE #2 STONE
2. THICKNESS - NOT LESS THAN 6 (SIX) INCHES.
3. WIDTH - FULL ENTRANCE WIDTH
4. USE FILTER FABRIC UNDER STONE FOR ENTRANCE STABILITY.
5. MAINTENANCE - THE CONTRACTOR SHALL MAINTAIN THE ENTRANCE IN A CONDITION WHICH WILL PREVENT TRACKING OR SEDIMENT FLOW ONTO A PUBLIC HIGHWAY.
6. WHEN HIGHWAY WASHING IS REQUIRED, IT SHALL BE DONE IN A MANNER THAT DIRECTS SEDIMENT RUNNING TOWARDS EROSION CONTROL DEVICES. INSTALL ADDITIONAL EROSION CONTROLS IF NEEDED.
7. PERIODIC INSPECTION AND MAINTENANCE SHALL BE PROVIDED AFTER EACH RAINSTORM.

STABILIZED CONSTRUCTION ENTRANCE DETAILS

SITE PREPARATION & EARTHWORK SEQUENCE

1. SLIT FENCING, EROSION CONTROL, MEASURES AND LIMITS OF WORK BOUNDARIES ARE TO BE PLACED PER PLAN, INSTALL ABSORPTION BED PROTECTION, INSTALL CONSTRUCTION ENTRANCE, ESTABLISH STAGING AREAS AND SOIL STOCKPILE AREAS.
 2. ESTABLISH PROPOSED DRIVEWAY AREA AND HOUSE BUILDING PAD PER SITE PLAN. INSTALL NEW UTILITY SERVICE CONNECTIONS.
 3. INSTALL FOUNDATION/BASEMENT, GRADE, STABILIZE DRIVEWAY.
 4. BEGIN HOUSE FRAMING.
 5. REMOVE EROSION CONTROLS AND CEASE MONITORING ONLY AFTER HAS BEEN GRANTED BY THE TOWN OF CANANDAIGUA AND/OR THEIR PROJECT REPRESENTATIVE.
- NOTES:
ACTUAL ON-SITE CONDITIONS MAY PRECIPITATE A NEED TO REVISE THE PROJECTED SECTIONS LISTED ABOVE.

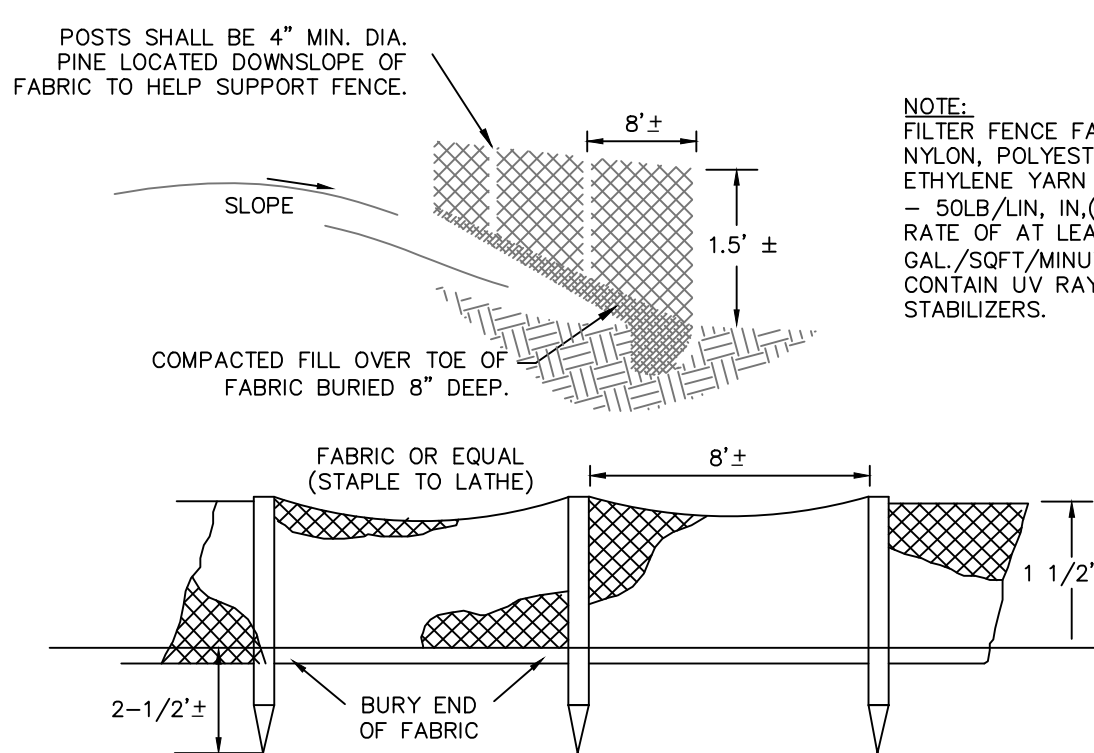

SILT FENCE DETAIL

NOT TO SCALE

NOTE:
FILTER FENCE FABRIC SHALL BE OF NYLON, POLYESTER, PROPYLENE, OR ETHYLENE YARN WITH EXTRA STRENGTH - 50LB/LIN, IN.(MIN), WITH A FLOW RATE OF AT LEAST 0.3 GAL./SQFT/MINUTE. FABRIC SHOULD CONTAIN UV RAY INHIBITORS AND STABILIZERS.

TOWN OF CANANDAIGUA STANDARD NOTES

1. ALL IMPROVEMENTS SHALL BE IN ACCORDANCE WITH THE MOST RECENT STANDARDS AND SPECIFICATIONS OF THE TOWN OF CANANDAIGUA AND THE APPROPRIATE WATER/ SEWER AGENCIES, UNLESS OTHERWISE NOTED.
2. SEQUENCE - THE CONTRACTOR SHALL INSTALL EROSION CONTROL MEASURES IN THE FOLLOWING SEQUENCE UNLESS AUTHORIZED OTHERWISE AT THE PRE- CONSTRUCTION MEETING:
- INSTALL PERIMETER SEDIMENT CONTROLS, (I.E. EROSION FENCING).
 - INSTALL STABILIZED CONSTRUCTION ENTRANCE.
 - PROTECT VEGETATION TO REMAIN.
 - COMPLETE CLEARING AND GRUBBING OPERATION.
 - PLACE EROSION CONTROL MEASURES AROUND STOCKPILE STOCKPILES AND STRIP TOPSOIL LOCATIONS.
 - CONSTRUCT SWALES AND SILTATION DEVICES AS EARTHWORK OPERATIONS PROGRESS.
 - MAINTAIN EROSION CONTROL MEASURES AND PLACE ADDITIONAL MEASURES AS EARTHWORK AND UNDERGROUND UTILITIES ARE COMPLETED.
 - RESTORE AREAS AS DEFINED BY CONTRACT DOCUMENTS.
 - REMOVE EROSION CONTROL MEASURES AS AREAS ARE REESTABLISHED WITH GROUND COVER.
3. EROSION PREVENTIONS OCCUR BETWEEN SEPTEMBER 1 AND MARCH 31. ADDITIONAL EROSION CONTROLS MUST BE TAKEN INCLUDING REDUCING THE SIZE OF DISTURBANCE AREA AND PLACING HEAVY STRAW MULCH WHERE PRACTICAL.

THE SURFACE TWO INCHES OF SOIL SHOULD BE LOOSEENED BY DISKING FERTILIZE. IMMEDIATELY SEED WITH THE FOLLOWING MIX:		
	LBS/ACRE	LBS/1,000 SQ. ACRES
SPRING/SUMMER/EARLY FALL		
ANNUAL RYE GRASS	30	0.7
PERENNIAL RYEGRASS	30	0.7
LATE FALL/EARLY WINTER		
CEREAL RYE	100	2.5

- * NO PHOSPHOROUS SHALL BE USED AT PLANTING TIME UNLESS SOIL TESTING HAS BEEN COMPLETED AND TESTED BY A HORTICULTURAL TESTING LAB AND THE SOIL TESTS SPECIFICALLY INDICATE A PHOSPHOROUS DEFICIENCY THAT IS HARMFUL, OR WILL PREVENT NEW LAWNS AND PLANTINGS FROM

- * IF SOIL TESTS INDICATE A PHOSPHOROUS DEFICIENCY THAT WILL IMPACT PLANT AND LAWN ESTABLISHMENT, PHOSPHOROUS SHALL BE APPLIED AT THE MINIMUM RECOMMENDED LEVEL PRESCRIBED IN THE SOIL TEST FOLLOWING ALL NYS DEC REGULATIONS.

SEED SHOULD HAVE A GERMINATION RATE OF AT LEAST 85 PERCENT AND MINIMAL INERT MATERIAL. DISTURBED AREAS SHALL BE STABILIZED USING

PERMANENT LAWN SEEDING MIX UPON COMPLETION OF GRADING AND CONSTRUCTION:		
	LBS/ACRE	LBS/1,000 SQ. ACRE
BIRDSFOOT TREFOIL OR COMMON WHITE CLOVER	8 OR 8	0.20 OR 0.20
TALL FESCUE	20	0.45
REDTOP OR RYEGRASS (PERENNIAL)	2 OR 5	0.05 OR 0.10

- SEEDING RATE: 6.0 POUNDS PER 1,000 SQUARE FEET
MULCH: STRAW OR WOOD FIBER MULCH USED WITH HYRDO SEEDING METHOD AT TWO TONS PER ACRE WITH TRACKIFIER.
STARTING FERTILIZER: 5:10:10 AT 20 POUNDS PER 1,000 SQUARE FEET.
• FOR FALL OR EARLY WINTER, SEED WITH CERTIFIED AROOSTOCK WINTER RYE (CEREAL RYE) AT 100 POUNDS PER ACRE.
• PERMANENT STABILIZATION FOR STEEP SLOPES GREATER THAN 3:1 SHALL INCLUDE JUTE MESH BLANKET AND CROWN VETCH SEED WITH PERENNIAL RYEGRASS.

4. THE CONTRACTOR SHALL LOCATE, MARK, SAFEGUARD AND PRESERVE ALL SURVEY CONTROL MONUMENTS AND RIGHT-OF-WAY MONUMENT IN THE AREAS OF CONSTRUCTION.
5. EXISTING UNDERGROUND UTILITIES SHOWN HEREIN WERE PLOTTED FROM FIELD LOCATIONS AND /OR UTILITY COMPANY RECORD PLANS. PRIOR TO ANY CONSTRUCTION, THE CONTRACTOR SHALL CALL THE DOW SAFELY NEW YORK (JPOF) HOTLINE AT 1-800-962-7962 FOR STAKEOUT OF EXISTING UTILITIES. THE CONTRACTOR SHALL DETERMINE EXACT LOCATION AND EVALUATION OF UNDERGROUND UTILITIES BEFORE COMMENCING CONSTRUCTION. CONTRACTOR SHALL MAKE EXPLORATION EXCAVATIONS TO LOCATE EXISTING UNDERGROUND FACILITIES SUFFICIENTLY AHEAD OF CONSTRUCTION TO PERMIT REVISIONS AS REQUIRED TO MEET THE EXISTING CONDITIONS.
6. DUST SHALL BE CONTROLLED DURING CONSTRUCTION BY THE CONTRACTOR TO MINIMIZE EFFECT ON THE ADJACENT PROPERTIES. THE CONTRACTOR SHALL IMPLEMENT DUST CONTROL MEASURES AS NEEDED AND/ OR DIRECTED BY THE TOWN OF CANANAGUA.
7. THE OWNER'S CONTRACTOR SHALL BE RESPONSIBLE FOR THE ESTABLISHMENT, MAINTENANCE, CLEANING, REPAIR AND REPLACEMENT OF EROSION CONTROL MEASURES DURING SITE CONSTRUCTION.
8. ROOF LEADERS SHALL BE CONNECTED TO STORM SEWERS, UNLESS OTHERWISE NOTED.
9. NO SITE PREPARATION SHALL COMMENCE UNTIL A VISUAL INSPECTION BY THE TOWN OF CANANAGUA CONFIRMS THE INSTALLATION OF PERIMETER SEDIMENT CONTROLS.
10. ANY ADDITIONAL EROSION OR SEDIMENT CONTROL DEEMED NECESSARY BY THE TOWN OR A REPRESENTATIVE THEREOF SHALL BE PROVIDED BY THE OWNER.
11. SEDIMENT CONTROL MEASURES ARE TO BE ESTABLISHED PRIOR TO COMMENCING EARTHWORK. SEDIMENT CONTROL MEASURES ARE TO BE MAINTAINED BY THE CONTRACTOR UNTIL UPSTREAM GROUND COVER HAS BEEN ESTABLISHED AND REMOVAL IS APPROVED BY THE TOWN OF CANANAGUA.
12. THE CONTRACTOR IS RESPONSIBLE FOR MAINTAINING, REPLACING AND SUBSEQUENTLY REMOVING TEMPORARY EROSION & SEDIMENT CONTROL DEVICES.
13. THE CONTRACTOR SHALL BE RESPONSIBLE FOR CLEANING ADJOINING PROPERTIES, ROADWAYS, DRAINAGE WAYS AND SINKS OF SILT ACCUMULATION AS NEEDED AND AS DETERMINED/ REQUESTED BY THE TOWN OF CANANAGUA.
14. ANY FINAL, GRADE DEVIATIONS OF HOUSE PAD ELEVATIONS MORE THAN 12 INCHES SHALL BE APPROVED BY THE PLANNING BOARD.
15. INCIDENTAL DISURBANCES OUTSIDE THE PROPERTY FOOTPRINT WILL BE STABILIZED AND RESTORED TO ORIGINAL OR BETTER CONDITION.

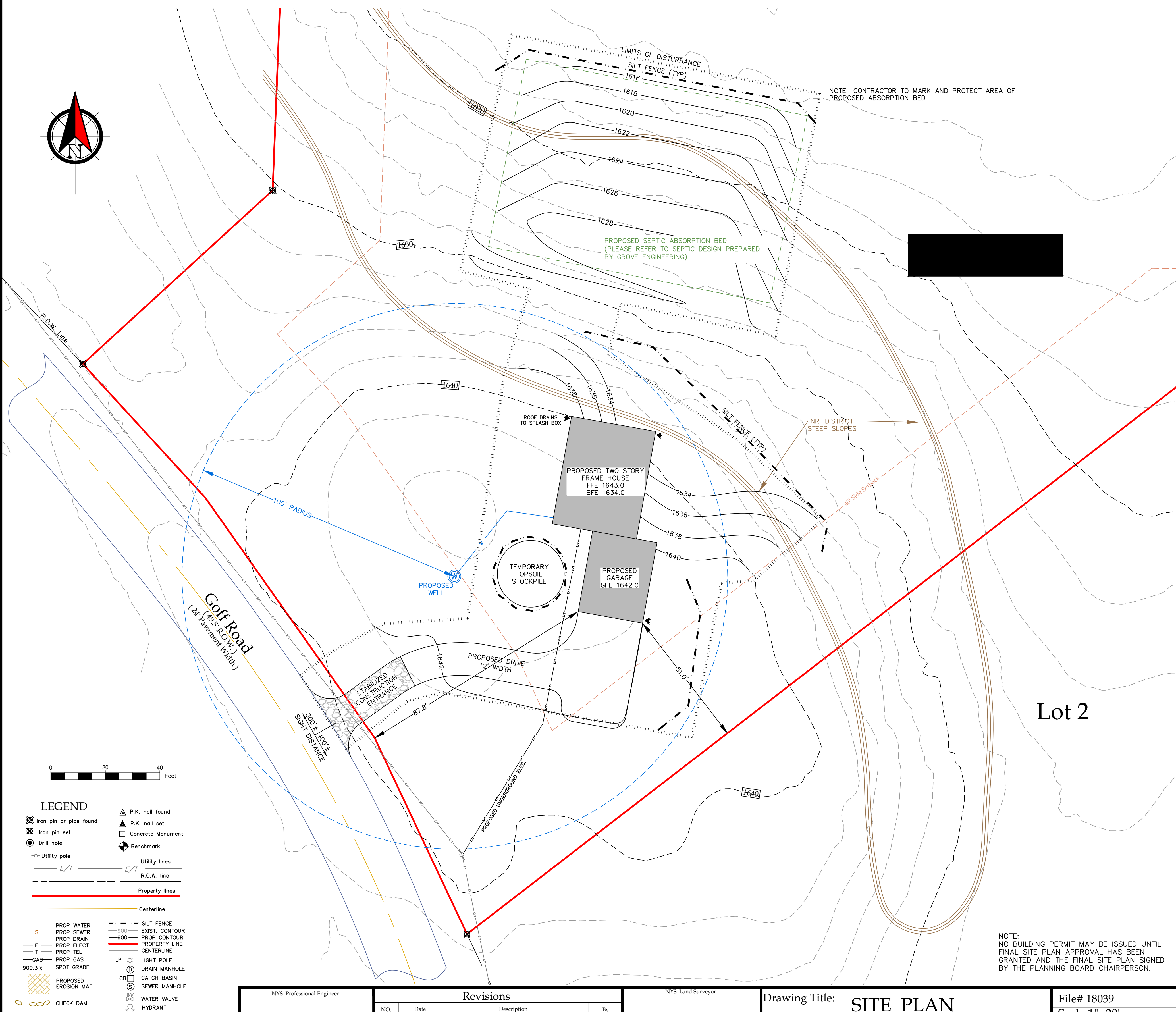

NOTE:
NO BUILDING PERMIT MAY BE ISSUED UNTIL
FINAL SITE PLAN APPROVAL HAS BEEN
GRANTED AND THE FINAL SITE PLAN SIGNED
BY THE PLANNING BOARD CHAIRPERSON.

[illegible]

Drawing Title: SITE PLAN

Toby B. Evans

Town Lot 11
Town of Canandaigua
County of Ontario State of New York

File# 18039
Scale 1"=20'
T.m. # 139.00-1-73.2
Date: 06/14/2018
Sheet:
C-1