

LEGEND

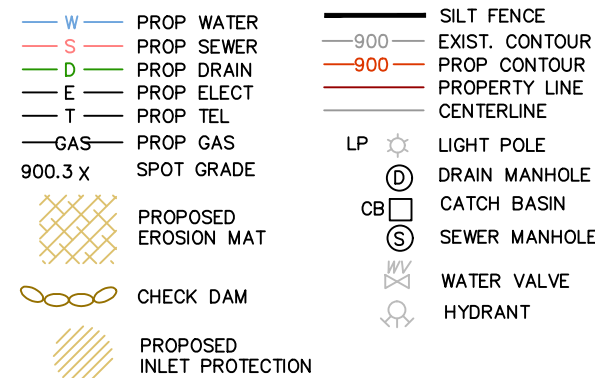

Zoning Chart
TOWN OF CANANDAIGUA

ZONING DISTRICT: RURAL RESIDENTIAL DISTRICT (RR-3)

	REQUIRED	PROVIDED
MIN LOT AREA (AREA TO ROW)	3 ACRES	3,005 ACRES (EXISTING LOT)
MIN LOT WIDTH	225'	30.8' (EXISTING LOT)
MIN FRONT YARD SETBACK	60'	160.5'
MIN SIDE YARD SETBACK	40'	47.4' & 48.2'
MIN REAR YARD SETBACK	40'	407.4'
MAX BUILDING HEIGHT	35 FT	35 FT
MAX LOT COVERAGE	10%	0.7%
SITE DISTURBANCE		28,000 SF ±

Farm note: This property which is the subject of this subdivision is located within an agricultural district containing a farm operation. residents should be aware that such farm operations may generate dust, odor, smoke, noise, vibration and other activities which may not be compatible with residential use of the property.

ONE STAGE SITE PLAN APPROVAL

PLANNING BOARD CHAIRPERSON	DATE
TOWN HIGHWAY & WATER SUPERINTENDENT	DATE
TOWN ENGINEER	DATE

NOTE:
NO BUILDING PERMIT MAY BE ISSUED UNTIL FINAL SITE PLAN APPROVAL HAS BEEN GRANTED AND THE FINAL SITE PLAN SIGNED BY THE PLANNING BOARD CHAIRPERSON.

General Notes

- PROPERTY LINE INFORMATION SHOWN ON THIS PLAN IS BASED ON AVAILABLE RECORD INFORMATION AND A FIELD INSTRUMENT SURVEY.
- NO CHANGES ARE TO BE MADE TO THIS DESIGN WITHOUT PRIOR APPROVAL.
- PROPOSED LIGHTING TO BE COORDINATED WITH THE ARCHITECT AND OWNER. LIGHTING SHALL BE DARK SKY COMPLIANT (PER CHAPTER 220, SECTION 77).
- THE CONTRACTOR SHALL OBTAIN ALL NECESSARY PERMITS FROM THE ONTARIO COUNTY HIGHWAY DEPARTMENT FOR ALL WORK WITHIN THE RIGHT-OF-WAY.
- CONTOURS DERIVED FROM NAVD88 DATUM
- FLOOD ZONES X PER COMMUNITY PANEL NO. 360598 0005 C LAST DATED MARCH 3, 1997.
- PARCEL DOES NOT FALL WITHIN TOWN OF CANANDAIGUA NRI ZONES.
- NO PHOSPHORUS SHALL BE USED AT PLANTING TIME UNLESS SOIL TESTING HAS BEEN COMPLETED AND TESTED BY A HORTICULTURAL TESTING LAB AND THE SOIL TESTS SPECIFICALLY INDICATE A PHOSPHOROUS DEFICIENCY THAT IS HARMFUL, OR WILL PREVENT NEW LAWNS AND PLANTINGS FROM ESTABLISHING PROPERLY.
- IF SOIL TESTS INDICATE A PHOSPHOROUS DEFICIENCY THAT WILL IMPACT PLANT AND LAWN ESTABLISHMENT, PHOSPHOROUS SHALL BE APPLIED AT THE MINIMUM RECOMMENDED LEVEL PRESCRIBED IN THE SOIL TEST FOLLOWING ALL NYS DEC REGULATIONS.

" Unauthorized alteration or addition to a map bearing a Licensed Professional Engineer's or Professional Land Surveyor's seal in any way is a Violation of Section 7209

" Copyright 2021" Venezia & Associates. All rights reserved unauthorized duplication is a violation of all applicable laws"

TOWN OF CANANDAIGUA STANDARD NOTES

- ALL IMPROVEMENTS SHALL BE IN ACCORDANCE WITH THE MOST RECENT STANDARDS AND SPECIFICATIONS OF THE TOWN OF CANANDAIGUA AND THE APPROPRIATE WATER/SEWER AGENCIES, UNLESS OTHERWISE NOTED.
- SEQUENCE - THE CONTRACTOR SHALL INSTALL EROSION CONTROL MEASURES IN THE FOLLOWING SEQUENCE UNLESS AUTHORIZED OTHERWISE AT THE PRE- CONSTRUCTION MEETING:
 - INSTALL PERIMETER SEDIMENT CONTROLS, (I.E. EROSION FENCING).
 - INSTALL STABILIZED CONSTRUCTION ENTRANCE.
 - PROTECT VEGETATION TO REMAIN.
 - COMPLETE CLEARING AND GRUBBING OPERATION.
 - PLACE EROSION CONTROL MEASURES AROUND TOPSOIL STOCKPILES AND STRIP TOPSOIL LOCATIONS.
 - MAINTAIN EROSION CONTROL MEASURES AND PLACE ADDITIONAL MEASURES AS EARTHWORK AND UNDERGROUND UTILITIES ARE CONSTRUCTED.
 - RESTORE AREAS AS DEFINED BY CONTRACT DOCUMENTS.
 - REMOVE EROSION CONTROL MEASURES AS AREAS ARE REESTABLISHED WITH GROUND COVER.
 - IF SITE PREPARATIONS OCCUR BETWEEN SEPTEMBER 1 AND MARCH 31, ADDITIONAL EROSION CONTROLS MUST BE TAKEN INCLUDING REDUCING THE SIZE OF DISTURBANCE AREA AND PLACING HEAVY STRAW MULCH WHERE PRACTICAL.
- PLANS SHOULD INCLUDE RE-SEEDING INSTRUCTIONS INCLUDING MATERIALS AND A TIMETABLE FOR VARIOUS SEEDING
 - SEED ALL CUT AND FILL, TOPSOIL PILES AND PONDS WITHIN SEVEN (7) DAYS AFTER COMPLETION.
 - TEMPORARY SEEDING OF DISTURBED AREAS SHALL BE PROVIDED AS FOLLOWS:

THE SURFACE TWO INCHES OF SOIL SHOULD BE LOOSENEED BY DISKING, RAKING, OR BACK-BLADING WITH A BULLDOZER. IMMEDIATELY FERTILIZE WITH 300 POUNDS PER ACRE (OR 7 POUNDS PER 1,000 SQUARE FEET) OF 10-10-10 FERTILIZER. IMMEDIATELY SEED WITH THE FOLLOWING MIX:

	LBS/ACRE	LBS/1,000 SQ. ACRES
SPRING/SUMMER/EARLY FALL		
ANNUAL RYE GRASS	30	0.7
PERENNIAL RYEGRASS	30	0.7
LATE FALL/EARLY WINTER		
CEREAL RYE	100	2.5

SEED SHOULD HAVE A GERMINATION RATE OF AT LEAST 85 PERCENT AND MINIMAL INERT MATERIAL.

DISTURBED AREAS SHALL BE STABILIZED USING PERMANENT LAWN SEEDING MIX UPON COMPLETION OF GRADING AND CONSTRUCTION:

	LBS/ACRE	LBS/1,000 SQ. ACRE	
BIRDSFOOT TREFOIL OR COMMON WHITE CLOVER	8 OR 8	0.20 OR 0.20	
TALL FESCUE	20	0.45	
REDTOP OR RYEGRASS (PERENNIAL)	2 OR 5	0.05 OR 0.10	

- SEEDING RATE: 6.0 POUNDS PER 1,000 SQUARE FEET
- MULCH: STRAW OR WOOD FIBER MULCH USED WITH HYDRD SEEDING METHOD AT TWO TONS PER ACRE WITH TRACKIFIER.
- STARTING FERTILIZER: 5:10:10 AT 20 POUNDS PER 1,000 SQUARE FEET.
- FOR FALL OR EARLY WINTER, SEED WITH CERTIFIED LAROSTOCK WINTER RYE (CEREAL RYE) AT 100 POUNDS PER ACRE.
 - PERMANENT STABILIZATION FOR STEEP SLOPES GREATER THAN 3:1 SHALL INCLUDE JUTE MESH BLANKET AND CROWN VETCH SEED WITH PERENNIAL RYEGRASS.

- THE CONTRACTOR SHALL LOCATE, MARK, SAFEGUARD AND PRESERVE ALL SURVEY CONTROL MONUMENTS AND RIGHT-OF-WAY MONUMENT IN THE AREAS OF CONSTRUCTION.
- EXISTING UNDERGROUND UTILITIES SHOWN HEREIN WERE PLOTTED FROM FIELD LOCATIONS AND /OR UTILITY COMPANY RECORD PLANS. PRIOR TO ANY CONSTRUCTION, THE CONTRACTOR SHALL CALL THE DIG SAFELY NEW YORK (UPFO) HOTLINE AT 1-800-862-7862 FOR STAKEOUT OF EXISTING UTILITIES. THE CONTRACTOR SHALL DETERMINE EXACT LOCATION AND EVALUATION OF UNDERGROUND UTILITIES BEFORE COMMENCING CONSTRUCTION. CONTRACTOR SHALL MAKE EXPLORATION EXCAVATIONS TO LOCATE EXISTING UNDERGROUND FACILITIES SUFFICIENTLY AHEAD OF CONSTRUCTION TO PERMIT REVISIONS AS REQUIRED TO MEET THE EXISTING CONDITIONS.
- DUST SHALL BE CONTROLLED DURING CONSTRUCTION BY THE CONTRACTOR TO MINIMIZE EFFECT ON THE ADJACENT PROPERTIES. THE CONTRACTOR SHALL IMPLEMENT DUST CONTROL MEASURES AS NEEDED AND/ OR DIRECTED BY THE TOWN OF CANANDAIGUA.
- THE OWNER'S CONTRACTOR SHALL BE RESPONSIBLE FOR THE ESTABLISHMENT, MAINTENANCE, CLEANING, REPAIR AND REPLACEMENT OF EROSION CONTROL MEASURES DURING SITE CONSTRUCTION.
- ROOF LEADERS SHALL BE DIRECTED TO SPLASH BOXES.
- NO SITE PREPARATION SHALL COMMENCE UNTIL A VISUAL INSPECTION BY THE TOWN OF CANANDAIGUA CONFIRMS THE INSTALLATION OF PERIMETER SEDIMENT CONTROLS.
- ANY ADDITIONAL EROSION OR SEDIMENT CONTROL DEEMED NECESSARY BY THE TOWN OR A REPRESENTATIVE THEREOF SHALL BE PROVIDED BY THE OWNER.
- SEDIMENT CONTROL MEASURES ARE TO BE ESTABLISHED PRIOR TO COMMENCING EARTHWORK. SEDIMENT CONTROL MEASURES ARE TO BE MAINTAINED BY THE CONTRACTOR UNTIL UPSTREAM GROUND COVER HAS BEEN ESTABLISHED AND REMOVAL IS APPROVED BY THE TOWN OF CANANDAIGUA.
- THE CONTRACTOR IS RESPONSIBLE FOR MAINTAINING, REPLACING AND SUBSEQUENTLY REMOVING TEMPORARY EROSION & SEDIMENT CONTROL DEVICES.
- THE CONTRACTOR SHALL BE RESPONSIBLE FOR CLEANING ADJOINING PROPERTIES, ROADWAYS, DRAINAGE WAYS AND SINKS OF SILT ACCUMULATION AS NEEDED AND AS DETERMINED/ REQUESTED BY THE TOWN OF CANANDAIGUA.
- ANY FINAL GRADE DEVIATIONS OF HOUSE PAD ELEVATIONS MORE THAN 12 INCHES SHALL BE APPROVED BY THE PLANNING BOARD.

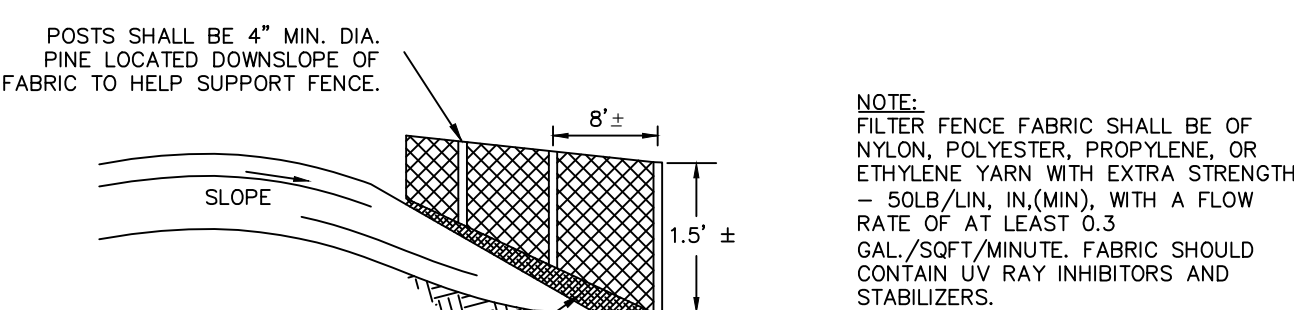

SILT FENCE DETAIL
NOT TO SCALE

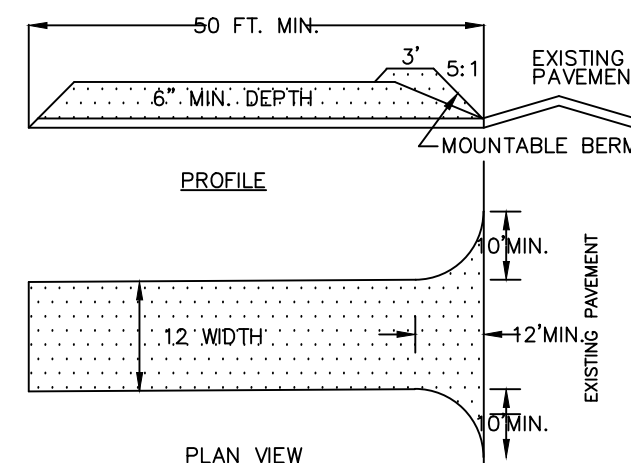
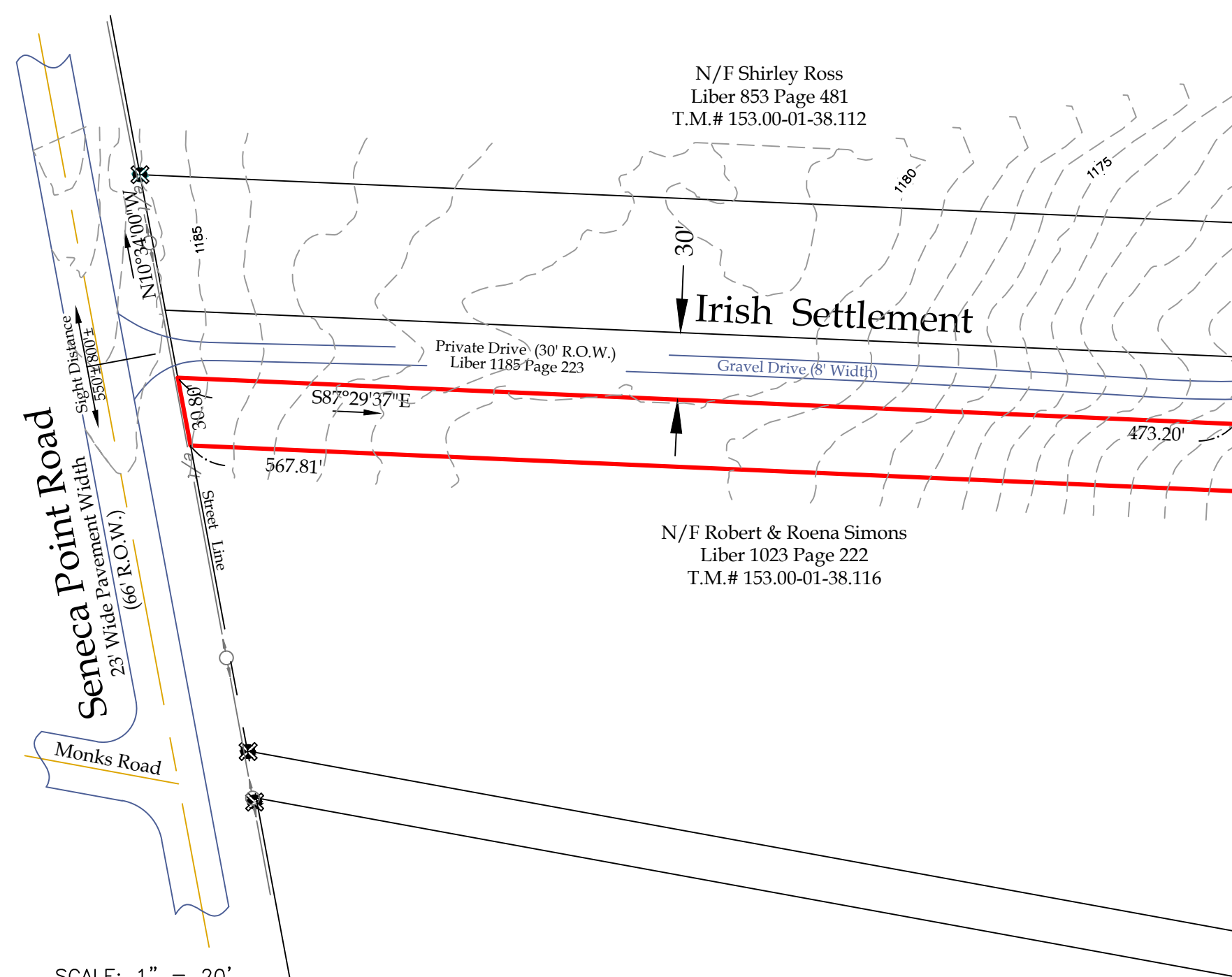

- STONE SIZE - USE #2 STONE
- THICKNESS - NOT LESS THAN 6 (SIX) INCHES.
- WIDTH - FULL ENTRANCE WIDTH
- USE FILTER FABRIC UNDER STONE FOR ENTRANCE STABILITY.
- MAINTENANCE - THE CONTRACTOR SHALL MAINTAIN THE ENTRANCE IN A CONDITION WHICH WILL PREVENT TRACKING OR SEDIMENT FLOW ONTO A PUBLIC HIGHWAY.
- WHEN HIGHWAY WASHING IS REQUIRED, IT SHALL BE DONE IN A MANNER THAT DIRECTS SEDIMENT RUNOFF TOWARDS EROSION CONTROL DEVICES. INSTALL ADDITIONAL EROSION CONTROLS, IF NEEDED.
- PERIODIC INSPECTION AND MAINTENANCE SHALL BE PROVIDED AFTER EACH RAINSTORM.

STABILIZED CONSTRUCTION ENTRANCE DETAILS
NOT TO SCALE



VENEZIA AND ASSOCIATES
5120 LAURA LANE, CANANDAIGUA NY
rocco@veneziasurvey.com
585.396.3267



JOYCE CONSULTING GROUP, PC
100 WYMAN ROAD, BRAINTREE MA
www.joyccg.com
781.817.6120

FOR PERMITTING ONLY

PER SECTION 7209 OF ARTICLE 145 OF THE NEW YORK STATE EDUCATION LAW IT IS A VIOLATION FOR ANY PERSON TO ALTER ANY DOCUMENT THAT BEARS THE SEAL OF A PROFESSIONAL ENGINEER, UNLESS THE PERSON IS ACTING UNDER THE DIRECTION OF A LICENSED PROFESSIONAL ENGINEER. IF A DOCUMENT BEARING THE SEAL OF AN ENGINEER IS ALTERED, THE ALTERING ENGINEER SHALL APPLY TO THE DOCUMENT THEIR SEAL AND THE NOTATION "ALTERED BY" FOLLOWED BY THEIR SIGNATURE AND THE DATE OF SUCH ALTERATION, AND A SPECIFIC DESCRIPTION OF THE ALTERATION.

NYS Professional Engineer



Revisions

NO.	Date	Description	By
1	10/14/2021	Address PRC Meeting Comments	AAV
2	10/20/2021	Address addl Comments	AAV

NYS Land Surveyor



Drawing Title:

SITE GRADING AND UTILITY PLAN

Site Plan Prepared For:

CAITLIN SCHWARTZ

Owner
Caitlin Schwartz
6528 Fox Road
Marcy, NY 13403

5287 Irish Settlement
Town of Canandaigua
County of Ontario
State of New York

File# 16038

Scale: 1" = 60'

T.M. # 153.00-1-88.23

Date: 10/06/2021

Sheet:

C-2