

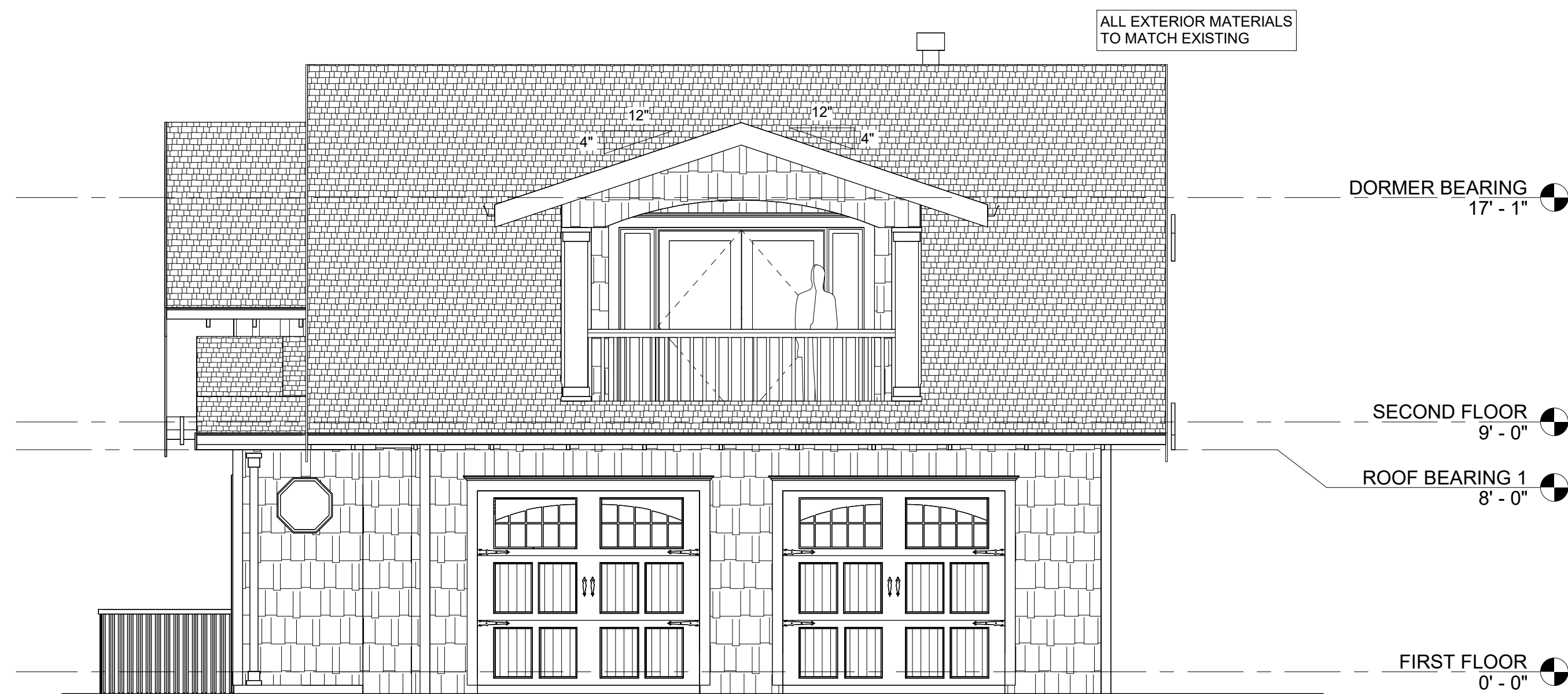

② REAR ELEVATION
1/4" = 1'-0"

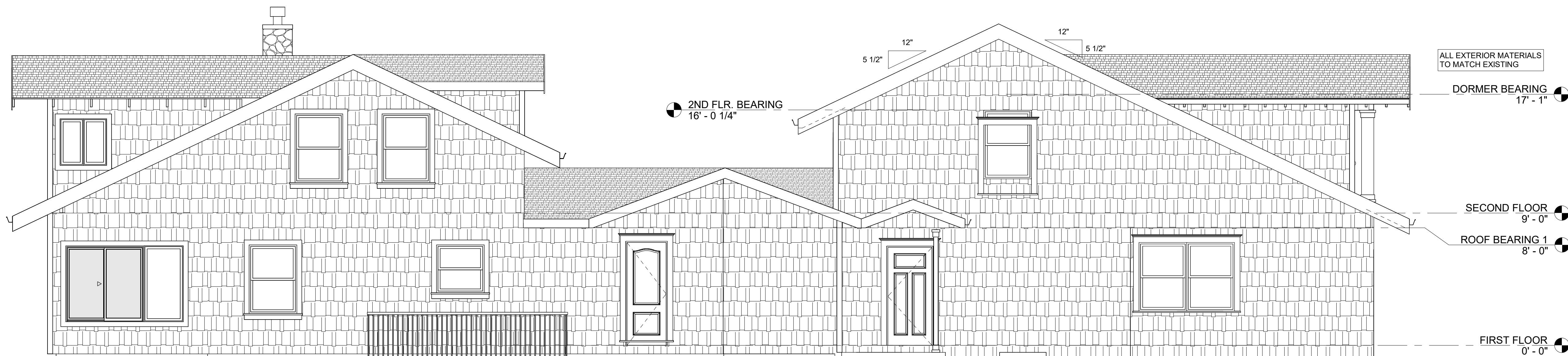

① FRONT ELEVATION
1/4" = 1'-0"



③ LEFT SIDE ELEVATION
1/4" = 1'-0"

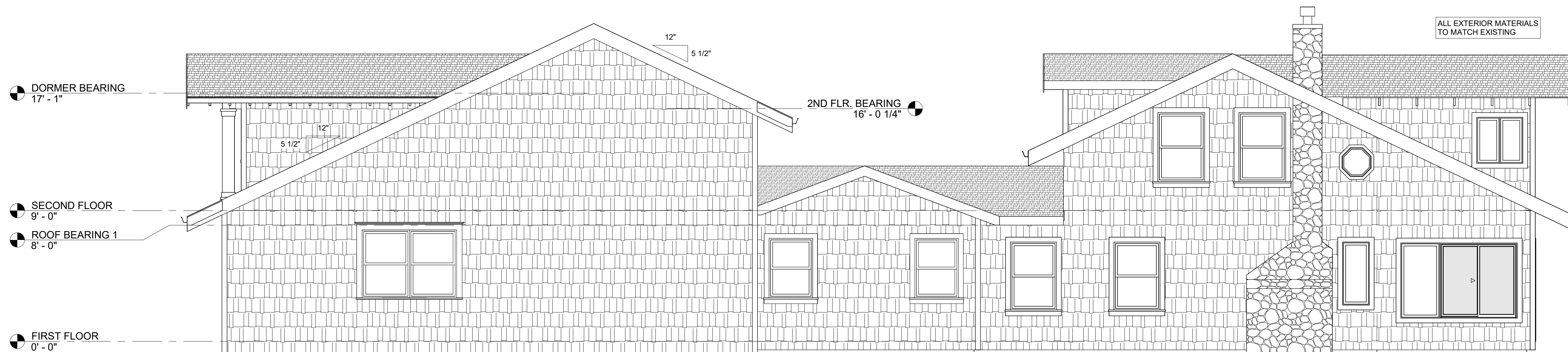

④ RIGHT SIDE ELEVATION
1/4" = 1'-0"

DRAWING ALTERATION

THE FOLLOWING IS AN EXCERPT FROM THE NEW YORK EDUCATION LAW, ARTICLE 145, SECTION 7209, SPECIAL PROVISIONS: AND APPLIES TO THIS DRAWING. "IT IS A VIOLATION OF THIS LAW FOR ANY PERSON, UNLESS HE OR SHE IS ACTING UNDER THE DIRECTION OF A LICENSED PROFESSIONAL ARCHITECT, TO ALTER AN ITEM IN ANY WAY. IF AN ITEM BEARING THE SEAL OF AN ARCHITECT IS ALTERED THE ALTERING ENGINEER SHALL AFFIX TO THE ITEM HIS OR HER SEAL AND THE NOTATION "ALTERED BY" FOLLOWED BY HIS OR HER SIGNATURE AND THE DATE OF SUCH ALTERATION, AND A SPECIFIC DESCRIPTION OF THE ALTERATION".

WOLFE ARCHITECTURE
ALL RIGHTS RESERVED

REVISIONS:

MARK	DESCRIPTION	DATE
1	GENERAL REVISIONS	10/06/21



Wolfe Architecture
3 N. Main St, Suite #2
Honeoye Falls, NY 14472
Phone: (585) 582-6277
www.WolfeArchitecture.com

SEAL

OWNER:

PROJECT:

LOCATION:

DATE: 12/4/2022 2:58:51 PM
ARCHITECT: RHW
DRAWING BY: DLS
JOB NUMBER:
FILE: C:\Drafting Services\Jill Stuft\Wolfe Architecture\Avermann - Residence\Avermann Residence - 11.22.22 Scheme 2.rvt
DRAWING:

PROPOSED BUILDING
ELEVATIONS

SHEET NUMBER:

A203