

1 EXISTING PLAN - FIRST FLOOR  
3/16" = 1'-0"

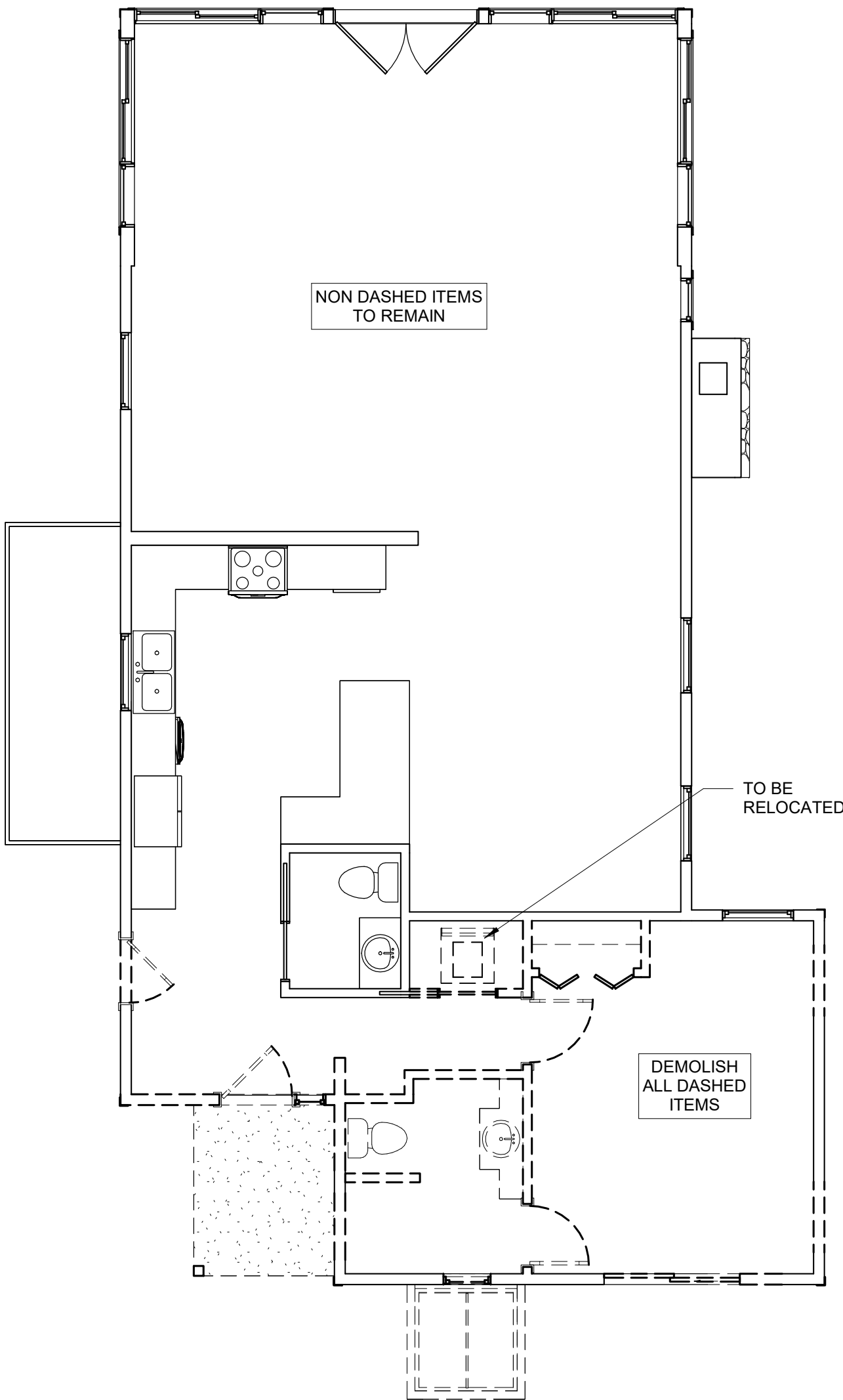

2 DEMOLITION PLAN - FIRST FLOOR  
3/16" = 1'-0"

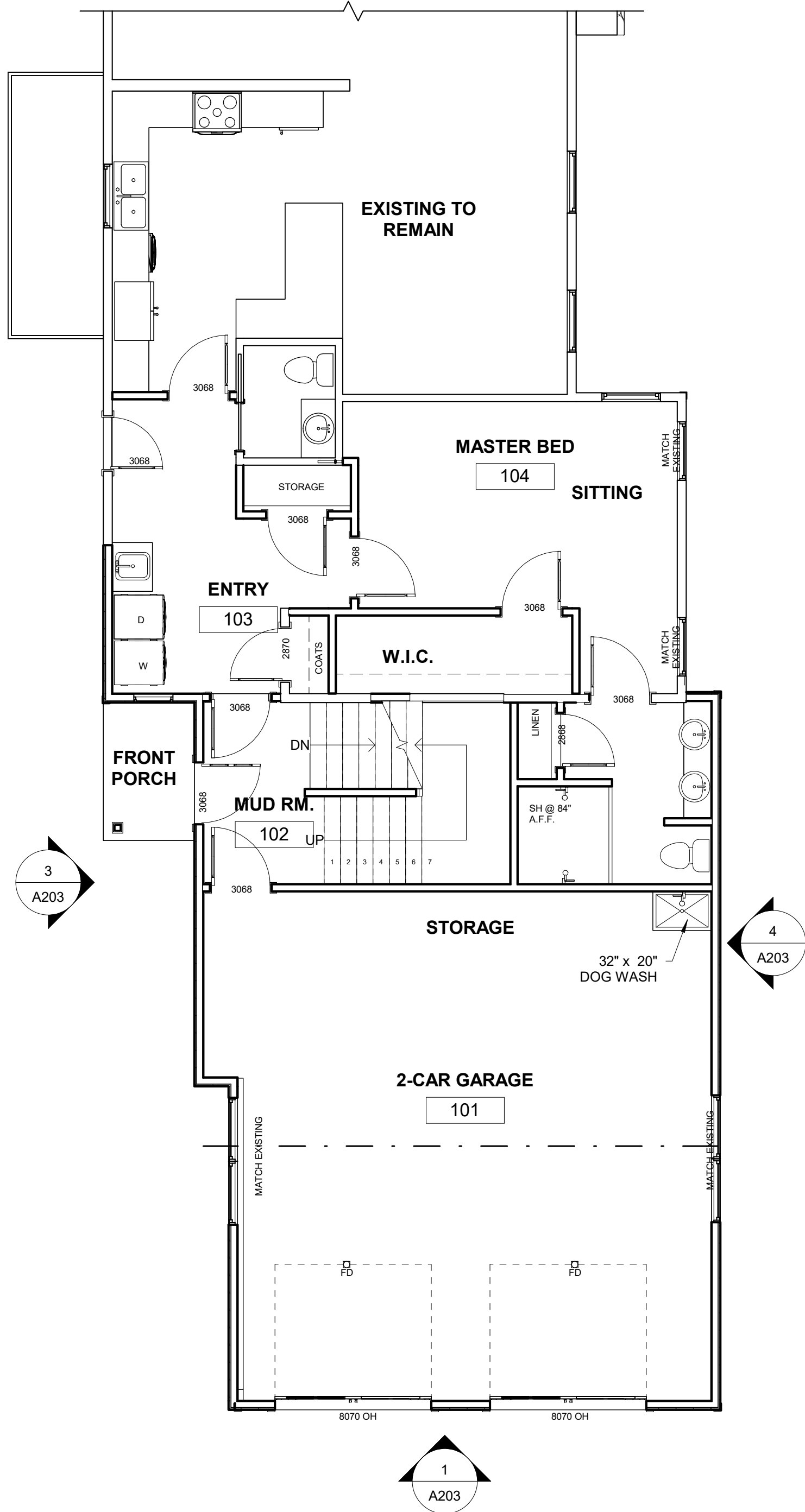

3 NEW ADDITION - FIRST FLOOR PLAN  
3/16" = 1'-0"

DRAWING ALTERATION

THE FOLLOWING IS AN EXCERPT FROM THE NEW YORK EDUCATION LAW, ARTICLE 145, SECTION 7209, SPECIAL PROVISIONS: AND APPLIES TO THIS DRAWING. "IT IS A VIOLATION OF THIS LAW FOR ANY PERSON, UNLESS HE OR SHE IS ACTING UNDER THE DIRECTION OF A LICENSED PROFESSIONAL ARCHITECT, TO ALTER AN ITEM IN ANY WAY. IF AN ITEM BEARING THE SEAL OF AN ARCHITECT IS ALTERED THE ALTERING ENGINEER SHALL AFFIX TO THE ITEM HIS OR HER SEAL AND THE NOTATION "ALTERED BY" FOLLOWED BY HIS OR HER SIGNATURE AND THE DATE OF SUCH ALTERATION, AND A SPECIFIC DESCRIPTION OF THE ALTERATION".

WOLFE ARCHITECTURE  
ALL RIGHTS RESERVED

REVISIONS:

MARK	DESCRIPTION	DATE
△		
△		
△		
△		
△		
△		

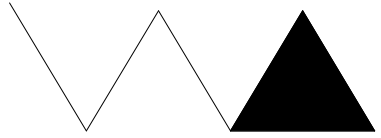
  
**Wolfe Architecture**  
3 N. Main St, Suite #2  
Honeoye Falls, NY 14472  
Phone: (585) 582-6277  
www.WolfeArchitecture.com

SEAL

OWNER:

PROJECT:

LOCATION:

DATE: 12/4/2022 3:02:45 PM  
ARCHITECT: RHW  
DRAWING BY: jmh  
JOB NUMBER:  
FILE: C:\Drafting Services\Jill Stuth\Wolfe Architecture\Avermann - Residence\Avermann Residence - 11.22.22 Scheme 2.rvt  
DRAWING:

EXISTING,  
DEMOLITION, &  
RENOVATED FLOOR  
PLANS

SHEET NUMBER:

A100