

AGRICULTURAL DATA STATEMENT

1. Name and address of applicant:

RGE - Rochester Gas & Electric

1300 Scottsville Road

Rochester, NY 14624

2. Location of the proposed action:

5850 Monks Road, Canandaigua, NY 14424, County of Ontario, New York

3. Description of the proposed action to include: (1) Size of parcel or acreage to be acquired and tax map identification number of tax parcel(s) involved; (2) The type of action proposed (e.g., single-family dwelling or subdivision, multi-family development, apartment complex, commercial or industrial facility, school, community or public service facility, airport, etc.) and (3) project density. Please see attachment "A"

[Please provide this information on the reverse side of this application and attach additional description as necessary.]

4. Name, address, telephone number and type of farm of owner(s) of land within the agricultural district which land contains farm operation(s) and upon which the project is proposed or which is located within 500 feet of the boundary of the property upon which the project is proposed:

A. Name: Please see attachment "B"

Address & Telephone #:

Type of farm:

B. Name: Please see attachment "B"

Address & Telephone #:

Type of farm:

C. Name: Please see attachment "B"

Address & Telephone #:

Type of farm:

D. Name: Please see attachment "B"

Address & Telephone #:

Type of farm:

5. Tax map or other map showing the site of the proposed project relative to the location of farm operations identified in the ADS. Please see attachment "C"

Infinigy Engineering LLC – Agricultural Data Statement – Attachment A

Description of the proposed action to include: (1) Size of parcel or acreage to be acquired and tax map identification number of tax parcel(s) involved; (2) The type of action proposed (e.g., single-family dwelling or subdivision, multi-family development, apartment complex, commercial or industrial facility, school, community or public service facility, airport, etc.) and (3) project density.

1. The size of the parcel in question is 0.92 acres.

The tax map identification number of the parcel is 153.00-1-35.000

2. The proposed action proposes the installation of a 100-foot monopole/mast with antennas within a +/- 40 by 40-foot expansion of the existing substation fence and a +/- 6 x 10-foot pre-fabricated equipment shelter. Access via existing driveway/utility yard, utilities will be supplied from existing, immediately adjacent electrical substation facility.
3. The project density would encompass approximately 4.03% +/- of the total parcel. The project is expected to utilize approximately 0.037 +/- acre(s) total.

Infinigy Engineering LLC – Agricultural Data Statement – Attachment B

Listing of Parcels with farming operations within 500 feet of and including Parcel 153.00-1-35.000

Parcel ID	Physical Address	Owner of Record	Mailing Address	City	State	Zip Code	Property Class	Farm Operations Present?	Agricultural District Parcel?
153.00-1-32.111	5210 Seneca Point Rd	Brace, Thomas H	5210 Seneca Point Rd	Canandaigua	NY	14424	210	No	No
153.00-1-34.111	5220 Seneca Point Rd	Urbaitis, Mark A	5220 Seneca Point Rd	Canandaigua	NY	14424	210	No	No
153.00-1-35.000	5850 Monks Rd	Rochester Gas & Electric	70 Farm View Dr	New Gloucester	ME	04260	872	No	No
153.00-1-36.110	5280 Seneca Point Rd	Oros, Karen	5280 Seneca Point Rd	Canandaigua	NY	14424	210	No	No
153.00-1-36.120	Monks Rd	Youssef, Rizk	2 Ingridshire Dr	Pittsford	NY	14534	311	No	No
153.00-1-43.310	5863 Monks Rd	Middlebrook, Gregg Alan	5863 Monks Rd	Canandaigua	NY	14424	210	Yes	No
153.00-1-43.320	5859 Monks Rd	Middlebrook, Gregg	5863 Monks Rd	Canandaigua	NY	14424	314	Yes	No
153.00-1-72.310	5966-6000 Monks Rd	Woolley, Travis	5966 Monks Rd	Canandaigua	NY	14424	280	Yes	Yes
153.00-1-89.100	Seneca Point Rd	Sheridan, Sue Ellen	5392 Coye Rd	Canandaigua	NY	14424	105	Yes	No
153.00-1-89.210	5312 Seneca Point Rd	Rohrer, Kent D	5312 Seneca Point Rd	Canandaigua	NY	14424	210	Yes	No

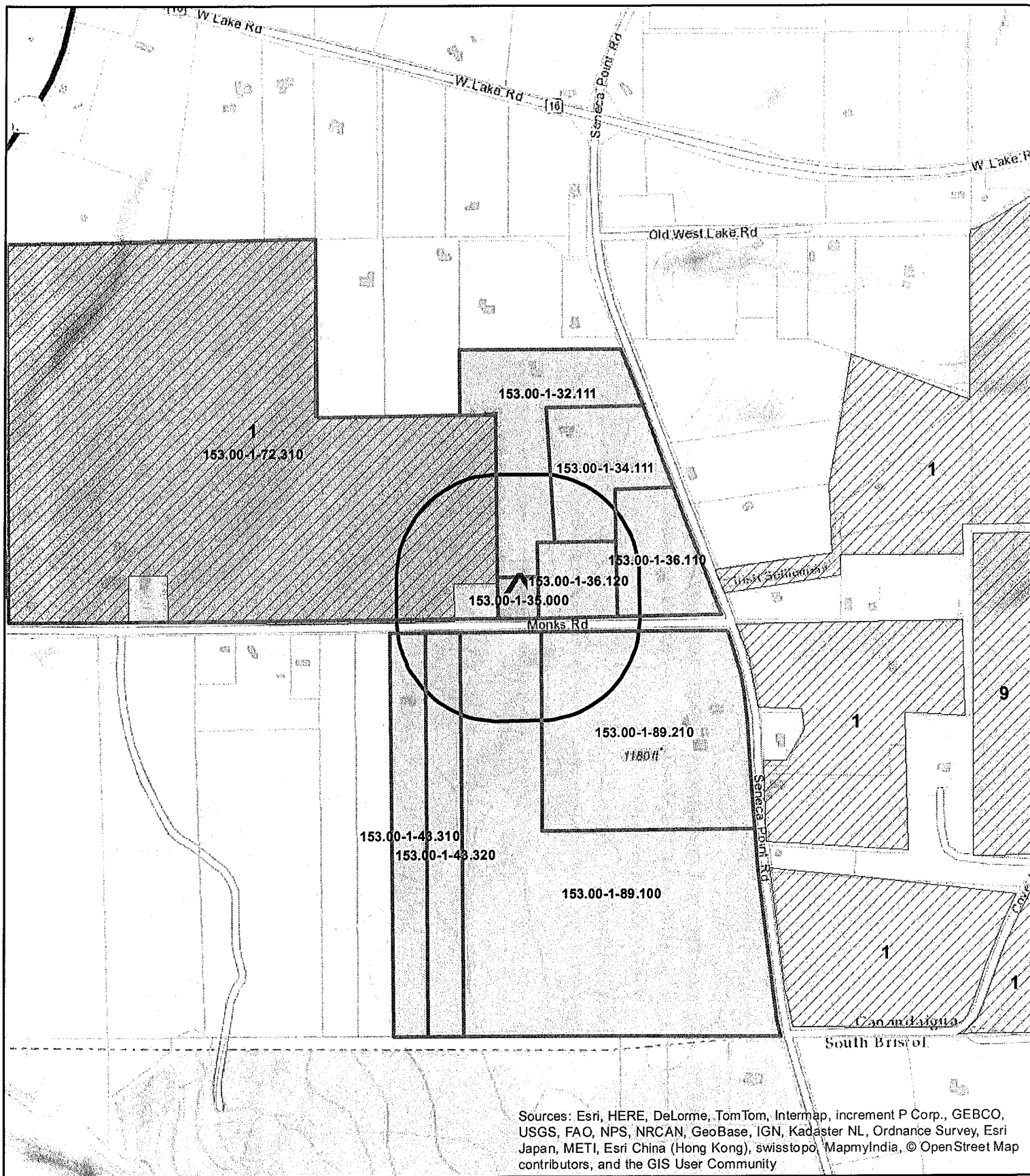





Rochester Gas & Electric Monks Road

Agricultural District Map

Data Sources - Infinigy Engineering, National Wetlands Inventory NWI GIS, NYSOPRHP
NYSDEC (State Wetland Areas GIS Data), Federal Emergency Management Agency FEMA Q3 Flood Data GIS

Prepared for: Infinigy Engineering 12-12-2016

Legend

-  Proposed Site
-  500 Ft Buffer
-  Agricultural District
-  Abutting Parcels
-  Subject Parcel

0 900 1,800 Feet