

Deed Reference

Bruce J. & Deborah J. Bugbee to Gregory L. Jr.
& Lynda C. Rheude by deed filed April 30, 1999
in Liber 1014 of Deeds at Page 552.

Abstract Reference

Stewart Title Insurance Company Abstract
81173250 last dated 8/12/2021.

Map Reference

Map of lands to be conveyed by Hagadorn filed
as Ontario County map # 4586.

Certified to:

Michael Skinner and Jackie Skinner
Kowalski Legal PLLC
First American Title Ins. Co.
JPMorgan Chase Bank, NA ISAOA ATIMA

" Unauthorized alteration or addition
to a map bearing a Licensed
Professional Engineer's or
Professional Land Surveyor's seal in
any way is a Violation of Section 7209"

" Copyright 2021" Venezia &
Associates. All rights reserved
unauthorized duplication is a
violation of all applicable laws"

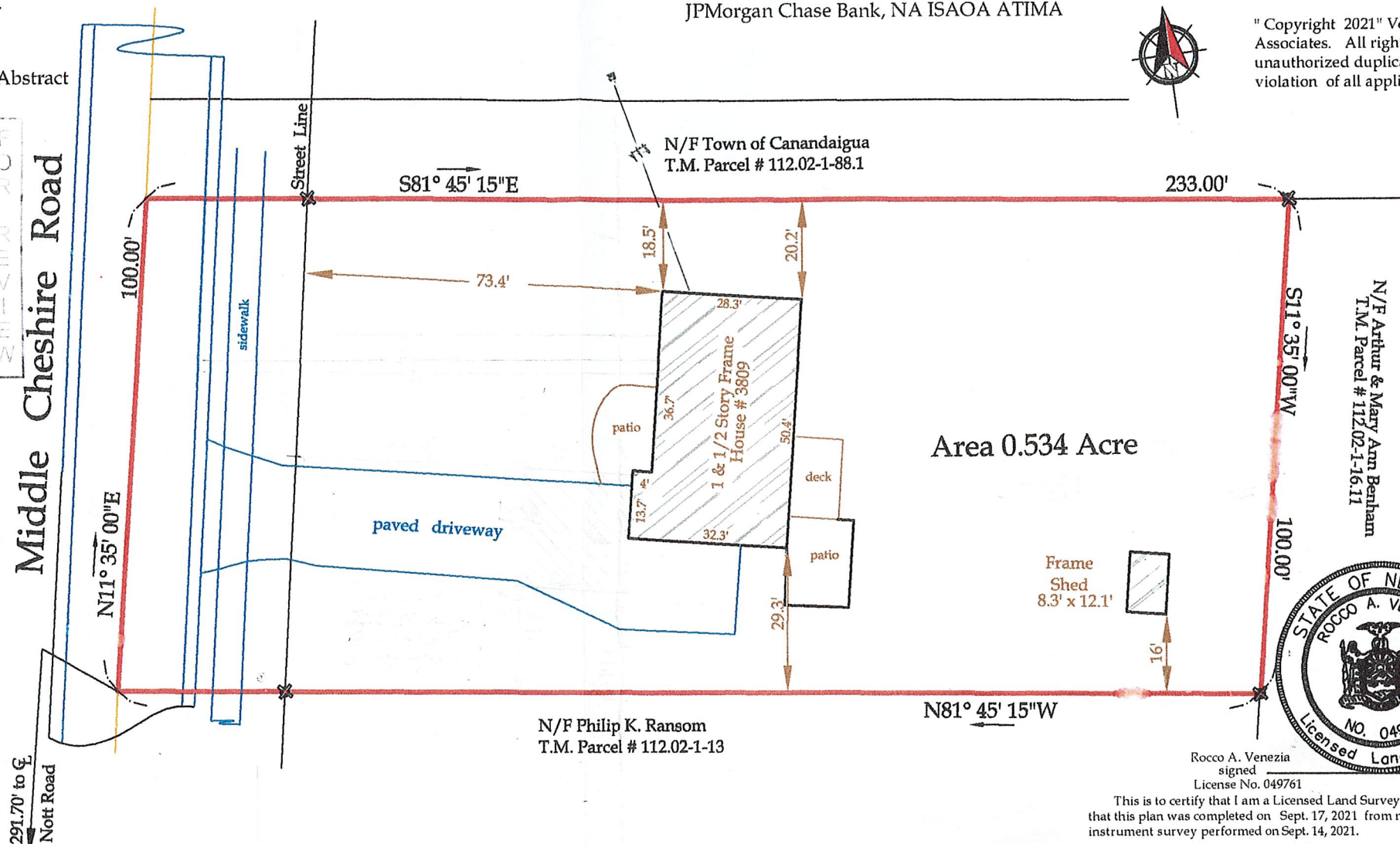
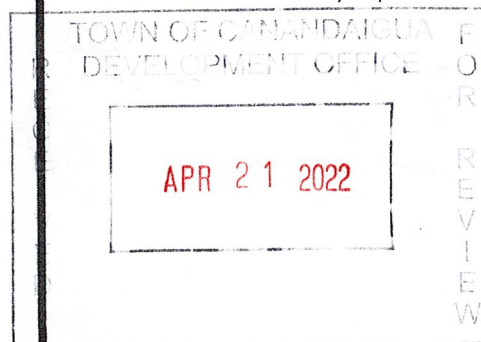

Rocco A. Venezia
signed
License No. 049761

This is to certify that I am a Licensed Land Surveyor and
that this plan was completed on Sept. 17, 2021 from notes of an
instrument survey performed on Sept. 14, 2021.

- Legend
- iron pin or pipe found
 - iron pin set
 - utility pole
 - utility lines
 - r.o.w. line
 - property line
 - centerline

T.M. Parcel 112.02-1-12
1" = 30'
File 21178

Map of survey prepared for:

Gregory L. Jr. & Lynda C. Rheude

3809 Middle Cheshire Road

Town of Canandaigua County of Ontario

State of New York



www.veneziasurvey.com

5120 Laura Lane

Canandaigua New York, 14424

(585)396-3267 Fax (585)396-0131

E-mail rocco@veneziasurvey.com