

COPYRIGHT (C) 2018 GREENE LAND SURVEYING, PLLC. ALL RIGHTS RESERVED. UNAUTHORIZED COPYING OR USE OF THIS DOCUMENT IS PROHIBITED. VIOLATORS WILL BE PROSECUTED. A COPY OF THIS PLAN IS VALID ONLY IF IT IS COMPLETE AND INTACT, HAS THE ORIGINAL SIGNATURE AND DATE, AND HAS THE ORIGINAL EMBOSSED OR SEALED (NOT BLACK) STAMPED SURVEYOR'S SEAL.

AREA=
1089076 SQ. FT.
25.002 ACRES

SCHEDULE OF ELEVATIONS:

LOCATION:	ELEVATION:
FINISHED FLOOR	1023.3
BASEMENT FLOOR	1013.3
HOUSE INVERT	1011.3
SEPTIC TANK OUTLET	1010.7
PUMP STATION INLET	1010.6
DROP BOX INLET	1024.8
LINE#	HIGH END INVERT
1	1024.5
2	1024.0
3	1023.5
4	1023.0
5	1022.5
6	1022.0
7	1021.5
	FUTURE EXPANSION AREA

LEGEND:

- PERCOLATION TEST LOCATION
- DEEP HOLE TEST LOCATION
- PIN FOUND
- CHECK DAM
- UTILITY POLE

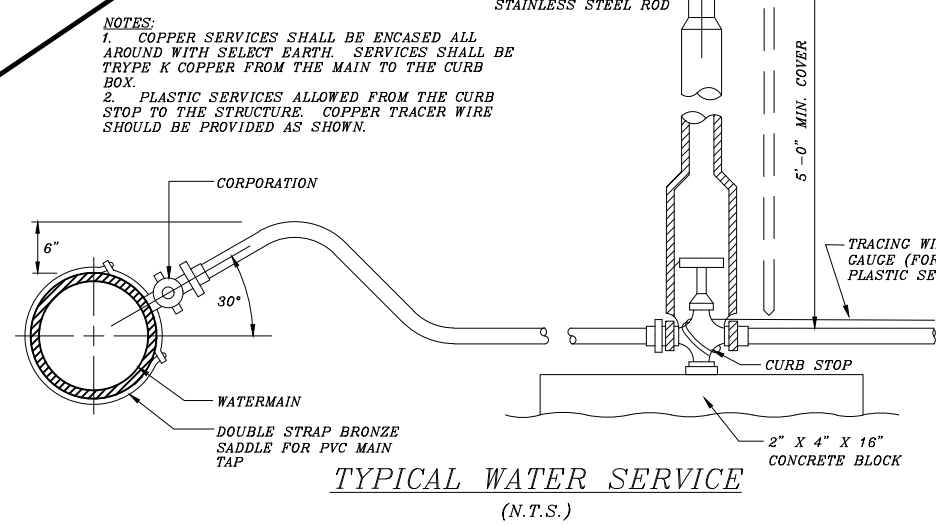

NOTICE
THE OPERATOR OF THE CONSTRUCTION ACTIVITY COULD BE SUBJECT TO THE PHASE II REGULATIONS UNDER THE SPDES GENERAL PERMIT FOR STORMWATER DISCHARGES FROM CONSTRUCTION ACTIVITY (CP-0-15-002). IF ESTABLISHED THRESHOLDS ARE EXCEEDED, THE OPERATOR MUST FILE A COMPLETED NOTICE OF INTENT (NOI) WITH THE NEW YORK STATE DEPARTMENT OF CONSERVATION (NYSDEC) BEFORE CONSTRUCTION BEGINS. THE SITE DEVELOPER SHOULD MAINTAIN THE FOLLOWING CONSTRUCTION SEQUENCE:

- INSTALL TEMPORARY PERIMETER EROSION CONTROL STRUCTURES, INCLUDING STABILIZED CONSTRUCTION ENTRANCE. ALL EROSION AND SEDIMENT CONTROL METHODS ARE TO BE DESIGNED AND INSTALLED IN ACCORDANCE WITH THE LATEST EDITION OF THE NEW YORK STATE STANDARDS AND SPECIFICATIONS FOR EROSION AND SEDIMENT CONTROL.
- STRIP TOPSOIL, STOCKPILE, AND SEED IF MATERIAL IS TO REMAIN FOR MORE THAN 14 DAYS BEFORE IT IS FINAL GRADED, WITH PROTECTION PROVIDED (SILT FENCE).
- GRADE SITE AND INSTALL ADDITIONAL INTERIOR EROSION CONTROL STRUCTURES.
- INSTALL SITE IMPROVEMENTS.
- SEED ALL DISTURBED AREAS WITHIN 14 DAYS.
- LEAVE ALL EROSION CONTROL MEASURES UNTIL REMOVAL IS APPROVED BY TOWN.

THE CONTRACTOR SHALL KEEP PAVED SURFACES CLEAN OF MUD AND DEBRIS AT ALL TIMES. IF REQUIRED, THE CONTRACTOR SHALL PROVIDE ADDITIONAL TEMPORARY EROSION CONTROL MEASURES, AT THE EXPENSE OF THE CONTRACTOR OR OWNER, TO PREVENT SILTATION OF DOWNSTREAM PROPERTIES. IN THE EVENT THERE IS A FAILURE OF AN EROSION CONTROL DEVICE, THE CONTRACTOR AND OWNER ARE RESPONSIBLE TO RESTORE DOWNSTREAM AREAS AT THEIR EXPENSE.

PROJECT NOTES:

ELEVATIONS SHOWN HEREON ARE APPROXIMATELY REFERENCED TO USC & GS QUADRANGLE MAPPING.

PROJECT IN FLOOD ZONE X (NOT IN FLOOD ZONE) PER FEMA COMMUNITY PANEL 360598 0025C.

NO MAPPED FEDERAL OR STATE WETLANDS WITHIN PROJECT LIMITS.

THE LOT DEVELOPMENT DESIGNS SHOWN ARE SCHEMATIC FOR THE SITE CONDITIONS ENCOUNTERED AT THE TIME THE FIELD WORK AND SOIL TESTS WERE CONDUCTED. THE DESIGNS ARE NOT INTENDED TO IMPOSE UNREALISTIC RESTRICTIONS ON THE LOT DEVELOPMENT OTHER THAN THOSE CONTAINED IN THE TOWN'S SUBDIVISION AND ZONING ORDINANCE REGULATIONS IN EFFECT WHEN THE PLANS WERE APPROVED.

CERTIFICATIONS:

GREENE LAND SURVEYING, PLLC. CERTIFIES THAT THE PLANS ARE BASED ON A TOPOGRAPHIC LOCATION SURVEY PERFORMED ON XXXX.X.2018. THE PLANS CONFORM TO THE REQUIREMENTS OF THE TOWN ZONING ORDINANCE IN EFFECT THIS DATE. SIGNED:

MICHAEL G. SPONABLE, P.E. 081578

DATE

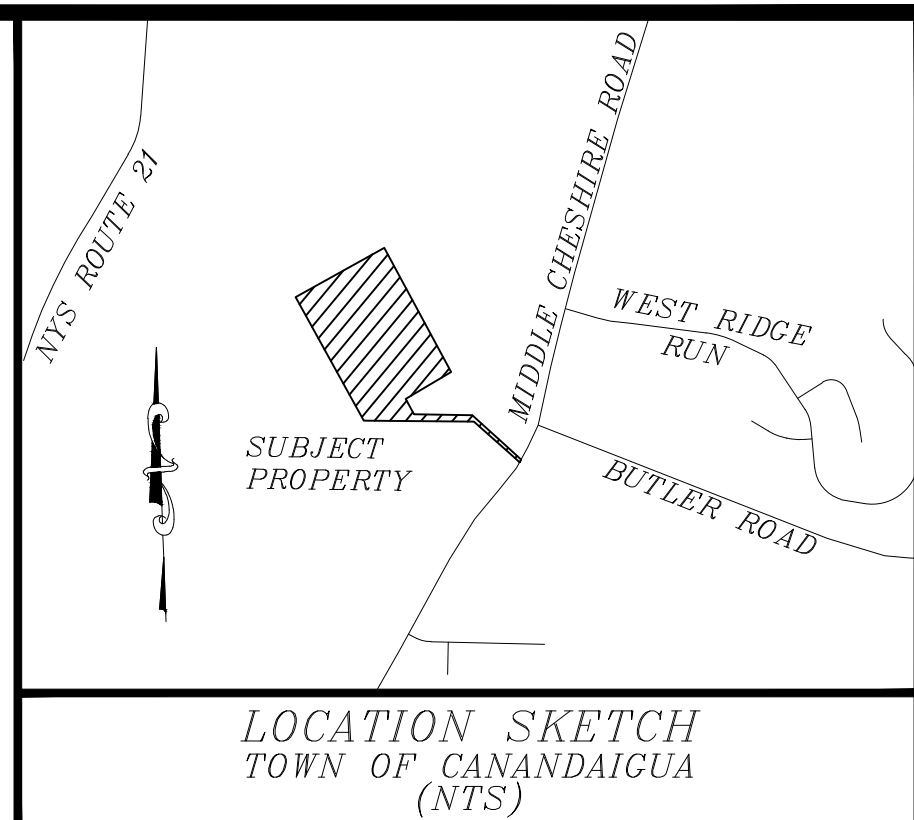

(FARMED FIELD)

N/F
WESTBROOK HOLDINGS, LLC
L-1247 P-767
TAX I.D. No. 97.00-2-67.1

TURN AROUND

INV-1018.7

36"-12" HOLES @1%

INV-1018.7

120"-4" PERFORATED SDR35 @ 3%

WATER TIGHT FIBERGLASS JUNCTION BOX

FIBERGLASS COVER

4" INLET

INVERT: 1010.6

CONTROL UNIT AS DIRECTED BY OWNER

EMERGENCY 1 DAY STORAGE

PUMP DISCHARGE P.E. FORCE MAIN

DISCONNECT COUPLING

CHECK VALVE

PUMP ON: 1007.0

PUMP OFF: 1006.1

BOTTOM: 1006.0

N/F
DOROTHY K. MARION
L-987 P-378
TAX I.D. No. 112.02-3-18.31

PUMP STATION SCHEMATIC (N.T.S.)

SPECIFICATIONS LEGEND:

- BUILDING TO SEPTIC TANK - 4" PVC ASTM-3034, SDR 21 OR SCHEDULE 40. PIPE SHALL BE INSTALLED AT A MINIMUM SLOPE OF 1/4" PER FOOT ON A COMPACTED SUB-BASE WITH A MINIMUM 4" CRUSHED STONE OR SAND ENCASEMENT. THERE SHALL BE NO BENDS IN THE PIPE BETWEEN THE BUILDING AND THE SEPTIC TANK WITHOUT CLEANOUTS.
- LAUNDRY FACILITIES WASTE SHALL DISCHARGE TO THE SEPTIC TANK. IF A FORCED SYSTEM IS USED, THE DISCHARGE SYSTEM SHALL INCLUDE A CHECK VALVE.
- SEPTIC TANK SHALL COMPLY WITH SECTION 75-A OF THE CURRENT NYSDOH REGULATIONS. TANK SHALL BE DUAL COMPARTMENT WITH A MINIMUM CAPACITY OF 750 GALLONS AND A MINIMUM LIQUID STORAGE. THE SEPTIC TANK IS SIZED FOR THE TOTAL DYNAMIC HEAD OF 24 FEET AT 30 GPM IN A 2" PLASTIC PIPE. (GOLDS PUMPS, WEGOM, MODEL 3895, OR EQUIVALENT) THE ALARM SHALL BE LOCATED IN THE GARAGE OF THE HOME.
- PUMP STATION SHALL HAVE A CAPACITY FOR EMERGENCY ONE DAY STORAGE AS SHOWN ON THE DETAIL. THE BASIN SHALL BE A FOUR FOOT DIAMETER, SET TO THE ELEVATIONS SHOWN IN THE DETAIL. IF A DIFFERENT BASIN IS INSTALLED, THE BASIN SHALL HAVE THE SAME CAPACITY AS SHOWN ON THE PLAN. THE PUMP SHALL BE A SUBMERSIBLE EFFLUENT PUMP WITH THE ABILITY TO PUMP THE TOTAL DYNAMIC HEAD OF 24 FEET AT 30 GPM IN A 2" PLASTIC PIPE. (GOLDS PUMPS, WEGOM, MODEL 3895, OR EQUIVALENT) THE ALARM SHALL BE LOCATED IN THE GARAGE OF THE HOME.
- THE PIPE FROM THE SEPTIC TANK TO THE PUMP STATION AND THE PIPES BETWEEN THE DROP BOXES SHALL BE THE SAME AS SPECIFICATION #1 INSTALLED AT A MINIMUM SLOPE OF 1/8" PER FOOT. ALL PIPES IN THE SYSTEM SHALL BE PROPERLY ENCASED IN SAND BEFORE BACKFILLING.
- DROP BOXES SHALL COMPLY WITH SECTION 75-A OF THE NYSDOH REGULATIONS. IT SHALL BE INSTALLED ON 12" LEVELING COURSE OR CRUSHED STONE.
- PERFORATED PIPE DISTRIBUTION LINES SHALL BE 4" PVC PER ASTM-D2729 INSTALLED AT A SLOPE OF 1/16" TO 1/32" PER FOOT INSTALLED PER PLAN DETAIL. IF CHAMBER INFILTRATORS ARE USED, THEY SHALL BE COVERED, (SIDES AND TOP) WITH BREATHABLE UNWOVEN FILTER CLOTH MATERIAL BEFORE THEY ARE INSTALLED. THE INFILTRATORS SHALL BE INSTALLED WITH A MAXIMUM COVER OF 8".
- THE SURFACE STORMWATER SYSTEMS SHALL DISCHARGE WATER AWAY FROM THE WASTEWATER TREATMENT SYSTEM AND TO THE LOW SIDE OF THE AREA TO BE DEVELOPED. STORMWATER DISCHARGES AND TRENCH DRAINS SHALL NOT BE CONNECTED TO THE TREATMENT SYSTEM. DOWNSPOUTS TO BE 4" SDR 21 TO DISCHARGE TO END OF SWALES.
- WATER SERVICE FROM THE MAIN TO THE ROW SHALL BE A MINIMUM SIZE OF 1" POLYETHYLENE TUBING PE3408 (CTS). SERVICE TO THE HOME CAN BE A MINIMUM OF 2" POLYETHYLENE TUBING PE3408 (CTS), ASTM-D3737 PER PLAN NOTES. SERVICE INSTALLATIONS SHALL BE MADE IN ACCORDANCE WITH THE TOWN OF CANANDAIGUA WATER DEPARTMENT REGULATIONS AND ANY PERMIT CONDITIONS ESTABLISHED. WATER SERVICES SHALL INCLUDE A METER, PRESSURE REGULATOR AND A CHECK VALVE IN THE HOME.
- WATER SAVING DEVICES PER CURRENT NYS BUILDING CODE SHALL BE INSTALLED ON ALL FIXTURE UNITS DISCHARGING WASTEWATER TO THE TREATMENT SYSTEM.

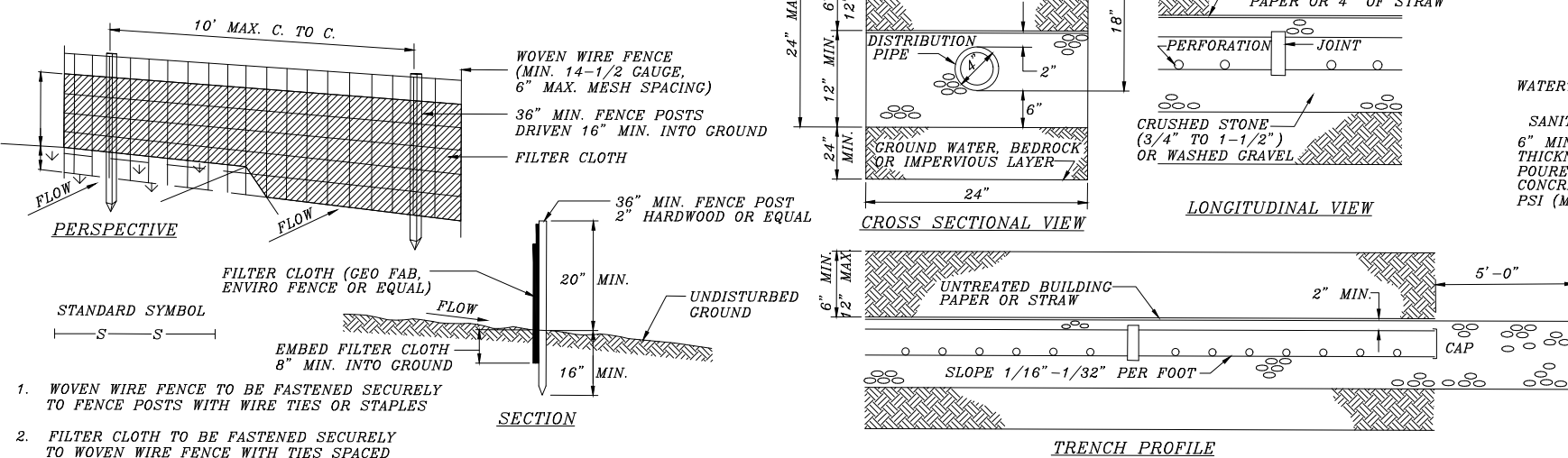

- WOVEN WIRE FENCE TO BE FASTENED SECURELY TO PUNCH POINTS WITH MIN. TIES OR STAPLES.
- FILTER CLOTH TO BE FASTENED SECURELY TO WOVEN WIRE FENCE WITH TIES SPACED EVERY 24" AT 4' AND MID SECTION.
- WHEN TWO SECTIONS OF FILTER CLOTH ADJOIN EACH OTHER, THEY SHALL BE OVERLAPPED BY SIX INCHES AND FOLDED.
- MAINTENANCE SHALL BE PERFORMED AS NEEDED AND MATERIAL REMOVED WHEN "BULGES" DEVELOP IN THE SILT FENCE.

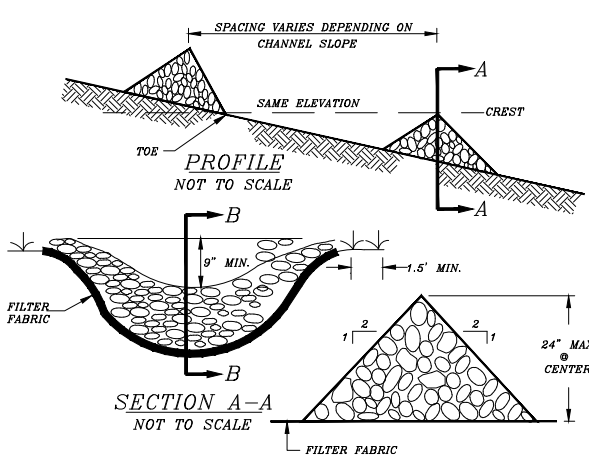

- STONE WILL BE PLACED ON A FILTER FABRIC FOUNDATION. THE LINES, GRADES AND LOCATION SHOWN IN THE PLAN.
- SET SPACING OF CHECK DAMS TO ASSUME THAT THE ELEVATION OF THE CREST OF THE DOWNSTREAM DAM IS AT THE SAME ELEVATION OF THE TOP OF THE UPSTREAM DAM.
- EXTEND THE STONE A MINIMUM OF 1.5 FEET BEYOND THE DITCH BANKS TO PREVENT CUTTING AROUND THE DAM.
- PROTECT THE CHANNEL DOWNSTREAM OF THE LOWEST CHECK DAM FROM SCOUR AND EROSION WITH STONE OR LINER AS APPROPRIATE.
- ENSURE THAT CHANNEL APPURTENANCES SUCH AS CULVERT ENTRANCES BELOW CHECK DAMS ARE NOT SUBJECT TO DAMAGE OR BLOCKAGE FROM DISPLACED STONES.

MAXIMUM DRAINAGE AREA - 2 ACRES

CHECK DAM DETAIL (N.T.S.)

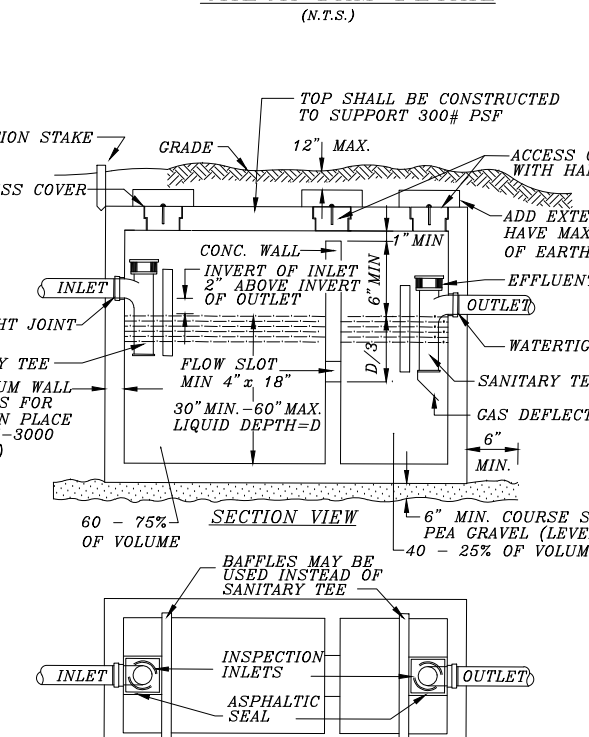

TYPICAL DUAL COMPARTMENT CONCRETE SEPTIC TANK (N.T.S.)

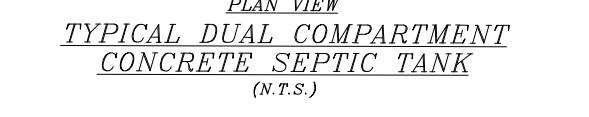

SOIL TEST DATA:

PERCOLATION TESTS AND THE DEEP HOLE EXCAVATION WERE COMPLETED ON AUGUST 2, 2018. THESE TESTS WERE CONDUCTED BY GREENE LAND SURVEYING, PLLC. THE CANANDAIGUA LAKE WATERSHED INSPECTOR WAS NOTIFIED.

PERCOLATION TESTS:

TEST	DEPTH (IN.)	TIME (MIN)
NW	18	9:11.12
SE	18	7:8.9

DEEP HOLE EXCAVATION:

SOIL STRATA: 0-12" TOPSOIL, 12-60" BALANCE OF CLAY, SAND, AND SILT, 60-72" BROKEN SHALE, GRAVELLY SHALE. 42" ROOTS, MOTTLED AT 36". NO WATER SEEPAGE OR BED ROCK NOTED.

ONTARIO COUNTY SOIL SURVEY (WEB SOIL SURVEY)
101D - HONEOYE LOAM, 15-25% SLOPES

WASTEWATER TREATMENT SYSTEM DESIGN DATA:

PERCOLATION RATES IN THE AREA OF THE PROPOSED WASTEWATER TREATMENT SYSTEM WERE 9-12 MINUTES ON THE DATE THE TESTS WERE CONDUCTED. THE SYSTEM IS DESIGNED FOR A MINIMUM PERCOLATION RATE OF 21-30 MINUTES. THE OWNER IS PROPOSING A THREE BEDROOM HOME WITH A FLOW RATE EQUAL TO 390 GALLONS PER DAY, WHICH REQUIRES 325 LINEAL FEET OF DISTRIBUTION LINE WITH A 2'-0" WIDE TRENCH. THE SITE DESIGN SHOWN PROVIDES FOR 8 DISTRIBUTION LINES AT 60' EACH FOR A TOTAL LENGTH OF 480' LINEAL FEET INSTALLED @ 0' ON CENTER. THE SITE DESIGN INCLUDES A 50% EXPANSION AREA FOR ADDITIONAL LINES IF NECESSARY.

IF WATER SOFTENING EQUIPMENT IS USED IT SHOULD NOT DISCHARGE DIRECTLY TO A CONCRETE SEPTIC TANK.

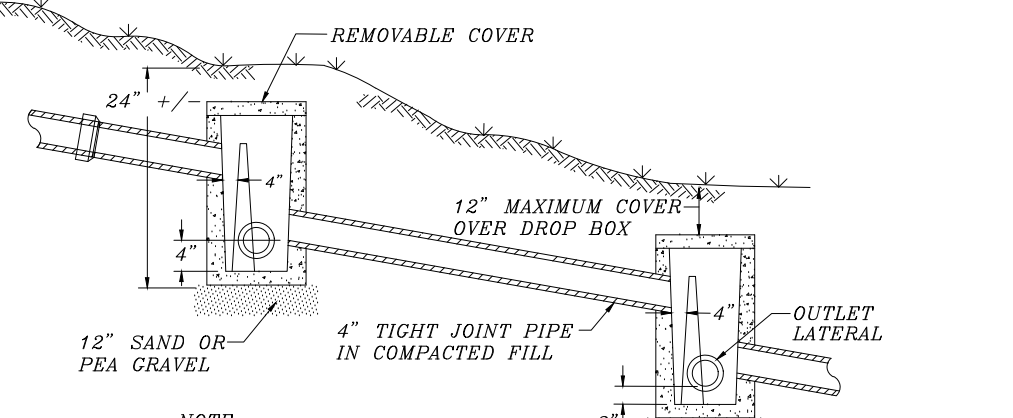

NOTE:

- TEES OR BAFFLES SHALL BE PLACED AT ALL INLETS.
- THE FIRST 6" OF LATERAL PIPE SHALL BE SOLID. (NO PERFORATIONS)
- ALL OUTLETS SHALL HAVE FLOW REGULATORS.

DROP BOX DETAIL (N.T.S.)

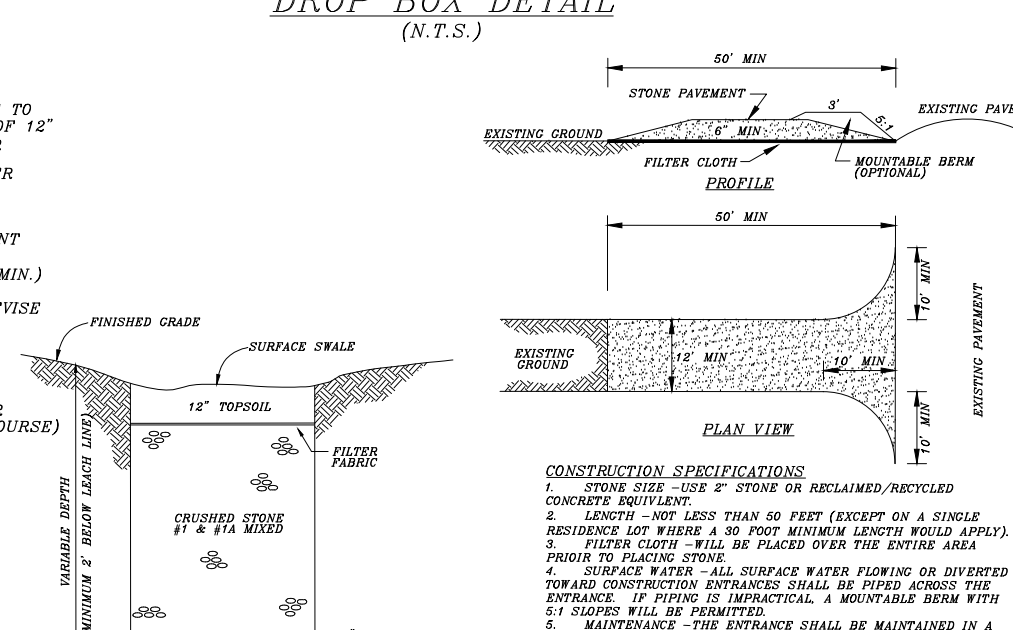

TRENCH DETAIL (N.T.S.)

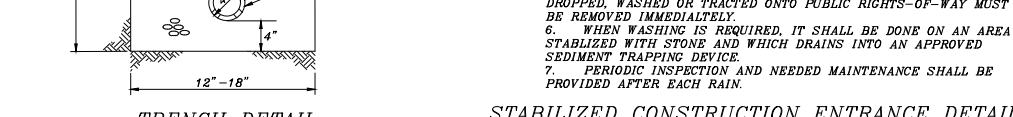

PLAN NOTES:

- THE WASTEWATER TREATMENT SYSTEM SHALL BE INSTALLED IN BASIC CONFORMANCE WITH THE NYSDOH HANDBOOK FOR INDIVIDUAL HOUSEHOLD SYSTEMS ADOPTED 2012, THE APPROVED PLAN DETAILS, AND THE TOWN DEVELOPMENT REGULATIONS.
- THE FOLLOWING MINIMUM DISTANCE APPLY TO THIS PROJECT:
 - BUILDING TO SEPTIC TANK - 20'
 - BUILDING TO DISTRIBUTION LINE - 20'
 - DISTRIBUTION LINE TO PROPERTY LINE - 10'
 - WATERSERVICE TO DISTRIBUTION LINE - 10'
 - WELL TO WASTEWATER DISPOSAL SYSTEM - 100' MINIMUM (NOT INCLUDED)
 - DISTRIBUTION LINE TO EDGE OF DRIVEWAY - 10'
- THE PLACEMENT AND ARRANGEMENT OF THE WASTEWATER TREATMENT SYSTEM AND DRAINAGE PATTERNS SHOWN ON THE APPROVED PLAN WILL NOT BE CHANGED WITHOUT THE APPROVAL OF A DESIGN PROFESSIONAL AND THE TOWN.
- THE SITE DEVELOPER SHALL OBTAIN AN APPROVED PLAN AND PERMIT PRIOR TO THE INSTALLATION OF ANY SITE IMPROVEMENTS. PRINTS HAVE BEEN SUPPLIED TO THE OWNER. ADDITIONAL PRINTS WILL BE AVAILABLE UPON REQUEST.
- THE AREA TO BE USED FOR THE WASTEWATER TREATMENT SYSTEM SHALL NOT BE USED FOR PARKING OF VEHICLES EITHER BEFORE OR AFTER THE CONSTRUCTION OF THE WASTEWATER TREATMENT SYSTEM TO PROTECT THE INTEGRITY OF THE SITE SOILS. THE DESIGN AREA SHALL BE CUT OF ANY VEGETATION AND SCARFING AREAS BEING FILLED AND GRADED, WITH THE BEING PLACED IN 6" LIFTS WITH A TRACKED EXCAVATOR PER GRADING PLAN. THE SOILS SHALL HAVE A PERCOLATION RATE OF LESS THAN 20 MINUTES AND BE PLACED BEFORE THE GROUND FREEZES. THE TOPSOIL FILL SHALL BE ADDED TO THE WASTEWATER TREATMENT SYSTEM SITE TO PROVIDE POSITIVE SURFACE DRAINAGE AWAY FROM THE SYSTEM AND ENHANCE GRASS GROWTH. THE TREATMENT SYSTEM PIPE INVERTS SHALL BE INSTALLED AS OUTLINED ON THE LOT ELEVATION SCHEDULE.
- THE WASTEWATER TREATMENT INSTALLATION SHALL ALSO BE REVIEWED AND MAPPED BY A LICENSED DESIGN PROFESSIONAL BEFORE IT IS BACKFILLED. IF NECESSARY, A LETTER OF CERTIFICATION OF FINDINGS AS COMPARED TO THE APPROVED DESIGN SHALL BE SUBMITTED TO THE TOWN BEFORE A CERTIFICATE OF OCCUPANCY IS ISSUED. IF THE AREA OF THE WASTEWATER TREATMENT SYSTEM IS FOUND TO BE USED FOR PARKING BEFORE OR AFTER THE REVIEW AND CERTIFICATION, SUCH CERTIFICATION SHALL BE VOID. THE INSTALLER SHALL GIVE AMPLE NOTICE TO THE DESIGN PROFESSIONAL FOR AN ON SITE REVIEW.
- ONCE THE WASTEWATER SYSTEM IS INSTALLED AND REVIEWED, THE AREA, INCLUDING THE EXPANSION AREA, SHALL BE BACKFILLED, FINE GRADED TO SHED SURFACE WATER PER THE APPROVED PLAN, FENCED AND SEEDED WITHIN SEVEN DAYS. THE AREA GRASS SHALL BE MAINTAINED BY MOWING AND BY ADDING TOPSOIL AND SEED AS NECESSARY TO ESTABLISH A VIGOROUS GROWTH.
- IF A FARM TILE OR OTHER MEANS OF SUBSURFACE WATER MOVEMENT IS ENCOUNTERED DURING THE SITE EXCAVATIONS, IT SHALL BE PIPED AROUND THE DISTURBANCE TO ALLOW FOR THE FREE FLOW OF WATER. IN NO CASE SHALL IT BE PLUGGED OR LEFT IN A DAMAGED CONDITION.

- SITE IMPROVEMENTS SHALL NOT BE CONDUCTED UNDER ADVERSE WEATHER OR SOIL CONDITIONS THAT ARE NOT CONSISTENT WITH SITE CONDITIONS/TEST RESULTS AS DESCRIBED ON THE APPROVED PLAN. THE SYSTEM SHALL NOT BE INSTALLED BEFORE THE BUILDING IS BASICALLY COMPLETE. THE INSTALLATION SHALL OCCUR BEFORE THE WINTER MONTHS.
- SITE SWALES TO EXISTING DRAINAGE PATTERNS AS SHOWN ARE AN ESSENTIAL PART OF THE SITE IMPROVEMENTS AND THE ULTIMATE FUNCTIONING OF THE WASTEWATER TREATMENT SYSTEM. THE SWALES SHALL BE INSTALLED AND STABILIZED ALONG WITH THE INSTALLATION OF THE TREATMENT SYSTEM.
- ALL SITE UTILITY SERVICES SHALL BE INSTALLED UNDERGROUND, WHERE POSSIBLE, FROM EXISTING UTILITIES.
- THE LOT DEVELOPER SHALL CONTACT THE HIGHWAY SUPERINTENDENT HAVING JURISDICTION OVER THE ROAD FRONTAGE TO BE ACCESSED TO OBTAIN A PERMIT FOR THE DRIVEWAY ACCESS. MIDDLE CHESHIRE ROAD IS A TOWN ROAD.
- SILT FENCING IS TO BE PLACED AS DEPICTED ON THE APPROVED PLANS AND MAINTAINED UNTIL A STAND OF GROWTH IS ESTABLISHED TO KEEP THE MIGRATION OF SITE SOILS FROM ENTERING AREA DRAINAGE WAYS. THE EROSION CONTROL FACILITIES SHALL BE REMOVED UPON THE APPROVAL OF THE TOWN CEO.
- THE BUILDING DESIGNER SHALL CONSIDER THE QUALITY AND QUANTITY OF THE FILL REQUIRED TO ATTAIN THE DESIGN FINISHED FLOOR GRADES.
- UTILITIES SHOWN ARE APPROXIMATE PER SURFACE LOCATIONS OF POLES, ETC. AND THOSE THAT MAY HAVE BEEN PLOTTED FROM RECORD MAPS. ALL UTILITY COMPANIES SHOULD BE CONTACTED FOR EXACT LOCATION OF BURIED UTILITIES PRIOR TO ANY EXCAVATIONS (800-862-7962).
- THE BUILDING LOCATION AND SETTINGS ARE SCHEMATIC FOR THE SITE BASED ON PRELIMINARY DISCUSSIONS WITH THE OWNER. THE DESIGN SHOWN WILL NOT ALLOW SEWAGE PRODUCING FACILITIES IN THE BASEMENT WITHOUT PUMPING.
- COACH LIGHTING IS TO BE DARK SKY COMPLIANT.

SITE DATA:

APPLICANT: STEPHEN HAWRYSCUK & CATHERINE TELEHANY
6341 CRAMER ROAD
CANANDAIGUA, NEW YORK 14424

PROPERTY: 3614 MIDDLE CHESHIRE ROAD
TAX ID No.: 97.04-1-55.100
TOTAL AREA = 25.04 ACRES

ZONING: SOR-1 SOUTHERN CORRIDOR RESIDENTIAL
REQUIRED
AREA 1 ACRES
LOT WIDTH 125 FT
SETBACKS
FRONT 60 FT
REAR 40 FT
SIDE 25 FT

PHOSPHOROUS NOTE:

NO PHOSPHOROUS SHALL BE USED AT PLANTING TIME UNLESS SOIL TESTING HAS BEEN COMPLETED AND TESTED BY A HORTICULTURAL TESTING LAB AND THE SOIL TESTS SPECIFICALLY INDICATE A PHOSPHOROUS DEFICIENCY THAT IS HARMFUL, OR WILL PREVENT NEW LAWNS AND PLANTINGS FROM ESTABLISHING PROPERLY.

IF SOIL TESTS INDICATE A PHOSPHOROUS DEFICIENCY THAT WILL IMPACT PLANT AND LAWN ESTABLISHMENT, PHOSPHOROUS SHALL BE APPLIED AT THE MINIMUM RECOMMENDED LEVEL, PRESCRIBED IN THE SOIL TEST FOLLOWING ALL NYSDEC REGULATIONS.

FARMING NOTE:

IT SHOULD BE STATED THAT THIS PROPERTY IS ADJOINING AN ONTARIO COUNTY AGRICULTURAL DISTRICT. RESIDENTS SHOULD BE AWARE THAT SUCH FARM OPERATIONS MAY GENERATE DUST, ROAD, SMOKE, NOISE, VIBRATION, AND OTHER ACTIVITIES WHICH MAY NOT BE COMPATIBLE WITH RESIDENTIAL USE.

ACCESS SIGHT DISTANCE:
THE MINIMUM SAFE STOPPING DISTANCE RECOMMENDED AT THE PROPOSED DRIVEWAY ENTRANCE PER AASHTO WITH A SPEED LIMIT OF 45 MPH IS = 325 FEET. THE SIGHT DISTANCES LISTED WERE PLANNED AS FOLLOWS:
NORTH = 400+ FEET SOUTH = 800+ FEET

THE DRIVEWAY FOR A MINIMUM DISTANCE OF 35 FEET OFF THE EDGE OF THE PAVEMENT SHALL BE AT A MAXIMUM GRADE OF 3%. THEREAFTER THE DRIVEWAY GRADE SHALL NOT EXCEED 10%.

TOWN HIGHWAY & WATER SUPERINTENDENT				DATE			
SITE PLAN				PLAN OF LAND TO BE DEVELOPED BY			
PLANNING BOARD CHAIRPERSON				STEPHEN HAWRYSCUK & CATHERINE TELEHANY			
DATE	REVISION	BY	DATE	DATE	DATE	DATE	DATE
4	XXXX			00/XX/XX	00/XX/XX	00/XX/XX	00/XX/XX
3	XXXX			00/XX/XX	00/XX/XX	00/XX/XX	00/XX/XX
2	XXXX			00/XX/XX	00/XX/XX	00/XX/XX	00/XX/XX
1	XXXX			00/XX/XX	00/XX/XX	00/XX/XX	00/XX/XX

3614 MIDDLE CHESHIRE ROAD
IN
TOWN OF CANANDAIGUA
ONTARIO COUNTY NEW YORK
AUGUST 9, 2018 JOB No. 18-4698
GREENE LAND SURVEYING, PLLC. 315-331-3999
403 EAST MILLER STREET, NEWARK, NY 14513