

PLAN VIEW
SCALE 1:30

Line #	Length	Direction
L1	15.51	S06° 40' 57"E
L2	22.40	S10° 18' 48"E
L3	4.53	S56° 18' 33"W
L4	5.97	S83° 29' 56"W
L5	7.56	S24° 15' 23"W
L6	8.43	S10° 39' 24"E
L7	23.68	S13° 35' 42"E
L8	11.74	S15° 48' 41"E
L9	6.47	S17° 35' 41"E
L10	7.28	S77° 27' 15"E
L11	8.42	N61° 38' 16"E
L12	6.81	S65° 19' 57"E
L13	13.27	S11° 40' 54"E
L14	28.20	S01° 24' 45"W
L15	14.21	S11° 59' 44"W
L16	39.77	S18° 30' 53"W

- SPECIFIC WAIVER REQUESTS:
1. DISTANCE FROM TAPER OF LEACH AREA TO MEAN HIGH WATER LINE = 78.9'
 2. DISTANCE FROM TAPER OF LEACH AREA TO R.O.W. LINE = 7.5'

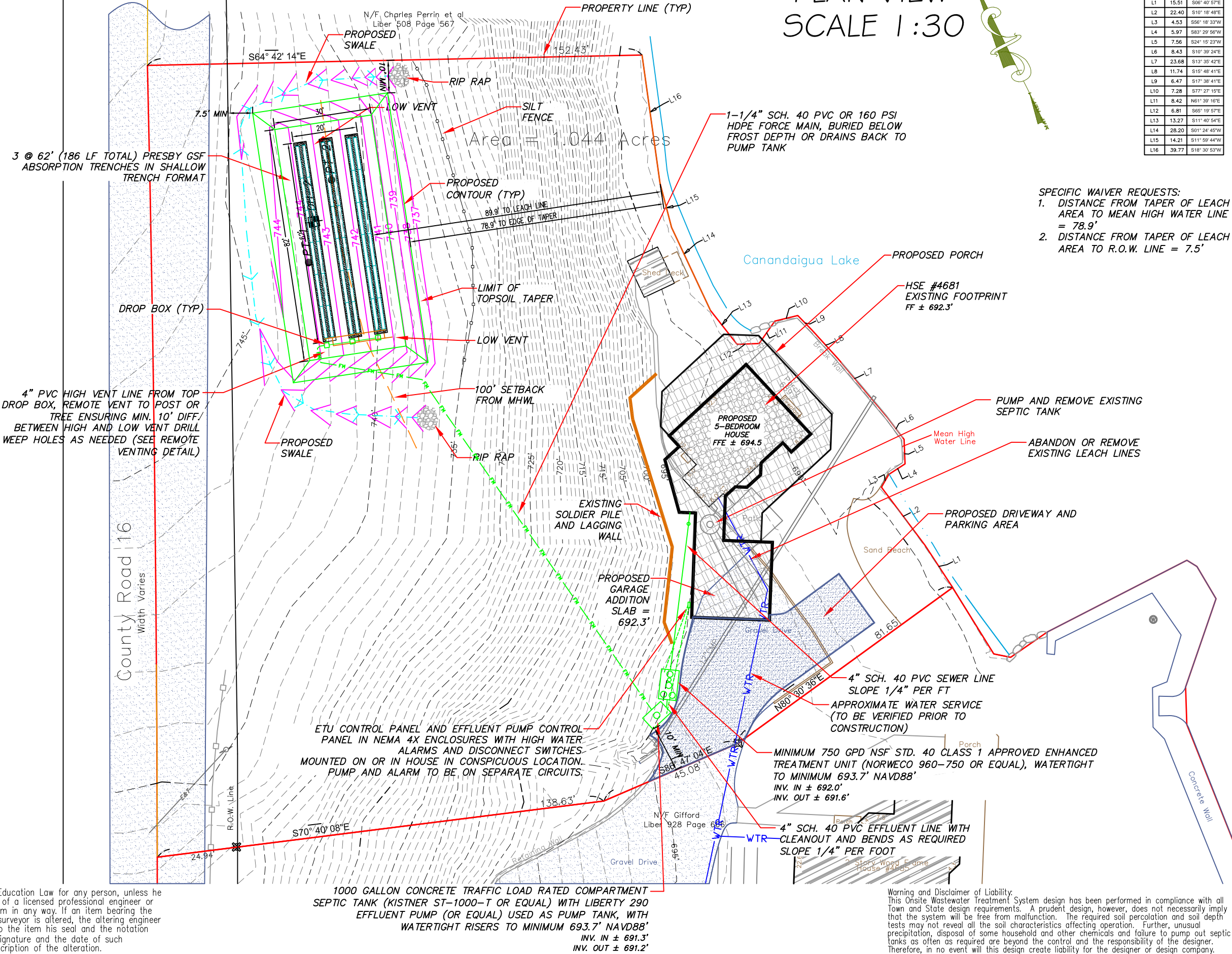

It is a violation of the NYS Education Law for any person, unless he is acting under the direction of a licensed professional engineer or land surveyor, to alter an item in any way. If an item bearing the seal of an engineer or land surveyor is altered, the altering engineer or land surveyor shall affix to the item his seal and the notation "altered by" followed by his signature and the date of such alteration, and a specific description of the alteration.

1000 GALLON CONCRETE TRAFFIC LOAD RATED COMPARTMENT SEPTIC TANK (KISTNER ST-1000-T OR EQUAL) WITH LIBERTY 290 EFFLUENT PUMP (OR EQUAL) USED AS PUMP TANK, WITH WATERTIGHT RISERS TO MINIMUM 693.7' NAVD88'
INV. IN ± 691.3'
INV. OUT ± 691.2'

Warning and Disclaimer of Liability:
This Onsite Wastewater Treatment System design has been performed in compliance with all Town and State design requirements. A prudent design, however, does not necessarily imply that the system will be free from malfunction. The required soil percolation and soil depth tests may not reveal all the soil characteristics affecting operation. Further, unusual precipitation, disposal of some household and other chemicals and failure to pump out septic tanks as often as required are beyond the control and the responsibility of the designer. Therefore, in no event will this design create liability for the designer or design company.



GROVE
ENGINEERING

8677 STATE ROUTE 53
NAPLES, NEW YORK 14512
585-797-3989 PHONE
585-531-4084 FAX
grove.engineering@yahoo.com

PRESBY GSF SHALLOW
TRENCH SEPTIC SYSTEM
WITH ENHANCED
TREATMENT

CAMPBELL
RESIDENCE

4681 NORTH MENTETH DR
TM# 140.11-1-12.000

TOWN OF CANANDAIGUA
ONTARIO COUNTY
NEW YORK

JULY 27, 2021

SHEET 1 OF 6



WILLIAM J. GROVE, PE
NYS LICENSE #084111