

TAX MAP NUMBER 70.00-1-69.111
OWNER N/F GERMAN BROTHERS
INDUSTRIAL PARK, LLC
STREET ADDRESS NORTH ROAD

MAP No. M-1
PARCEL No. P-1

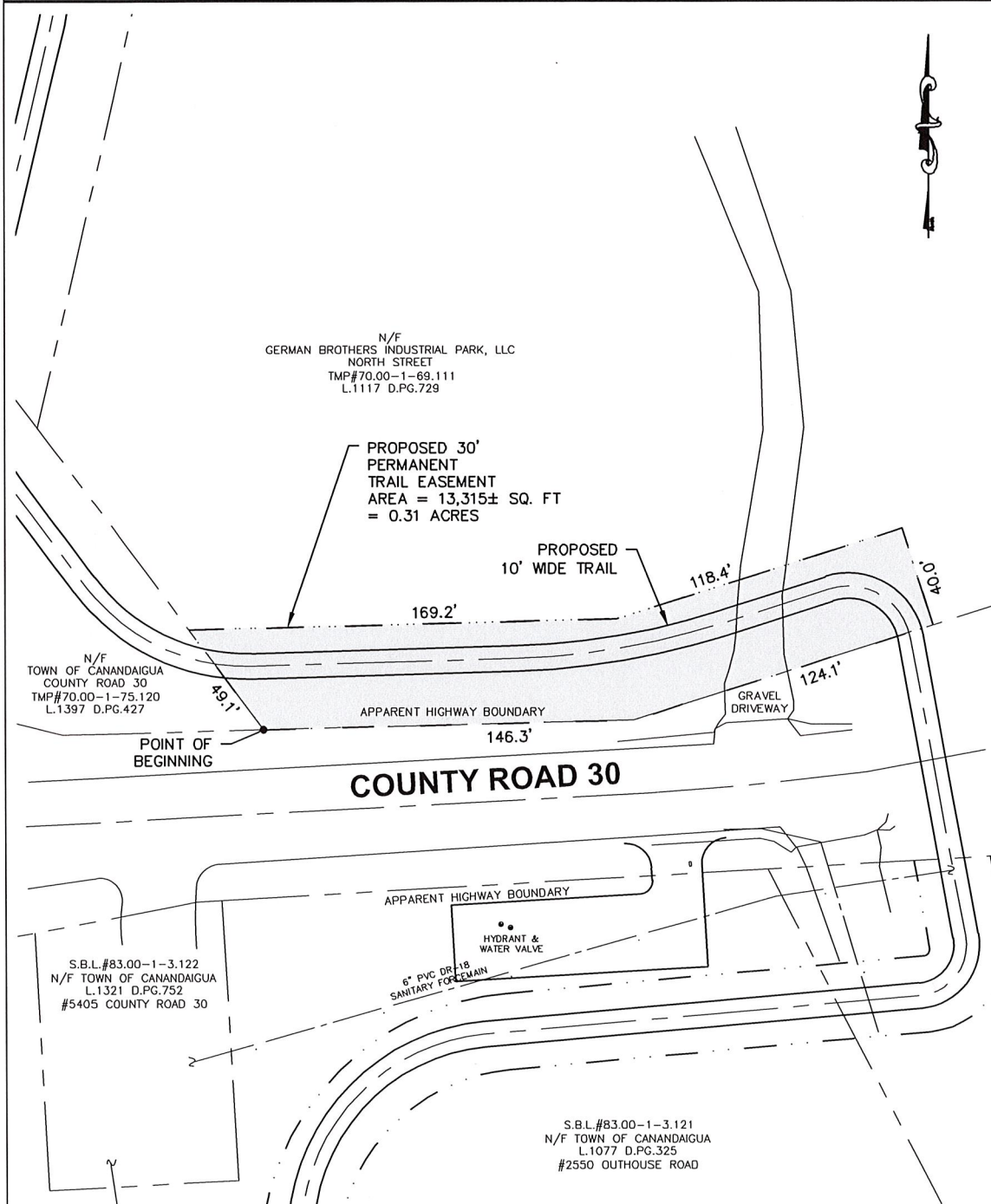

**PERMANENT TRAIL EASEMENT
TO THE
TOWN OF CANANDAIGUA
ONTARIO COUNTY, NEW YORK**

Unauthorized alteration or addition to a survey map bearing a Licensed Land Surveyor's seal is in violation of Article 145, Section 7209, Subdivision 2 of the New York State Education Law.

Copies from the original of this survey map not marked with an original of the licensed land surveyor's inked seal or his embossed seal shall not be considered to be a valid true copy.

Certifications shown hereon shall run only to the person for whom the survey is prepared and, on his behalf, to the Title Company, Government Agency, and Lending Institution listed hereon, and to the assignees of the Lending Institution. Certifications are not transferable to additional institutions or subsequent owners.

Scale: 1" = 50'

Date: 11/2020

Project: 0300.19005

MRB group

Engineering, Architecture & Surveying, D.P.C.
The Culver Road Annex, 145 Culver Road, Suite 160, Rochester, New York 14620
Phone: 585-381-9250
www.mrbgroup.com

All Rights Reserved
MRB Group
Copyright © 2020