

LEGEND

EXISTING LOT LINE

EXISTING STORM SEWER, AND MANHOLE

EXISTING CONTOUR

PROPOSED CONTOUR

PROPOSED SPOT ELEVATION

PROPOSED LIMITS OF DISTURBANCE

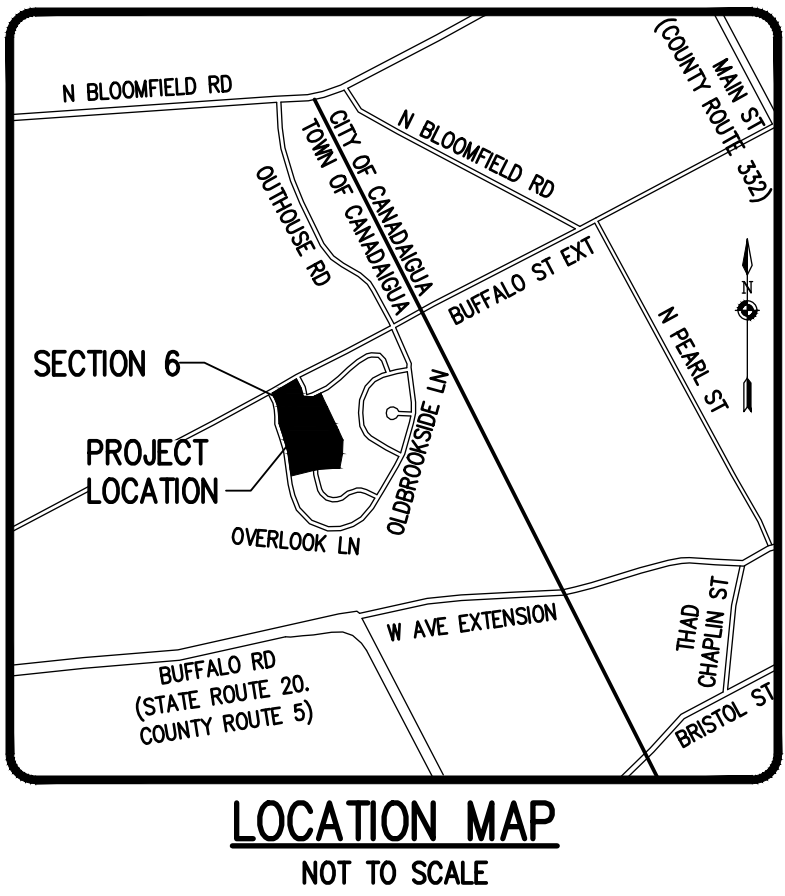
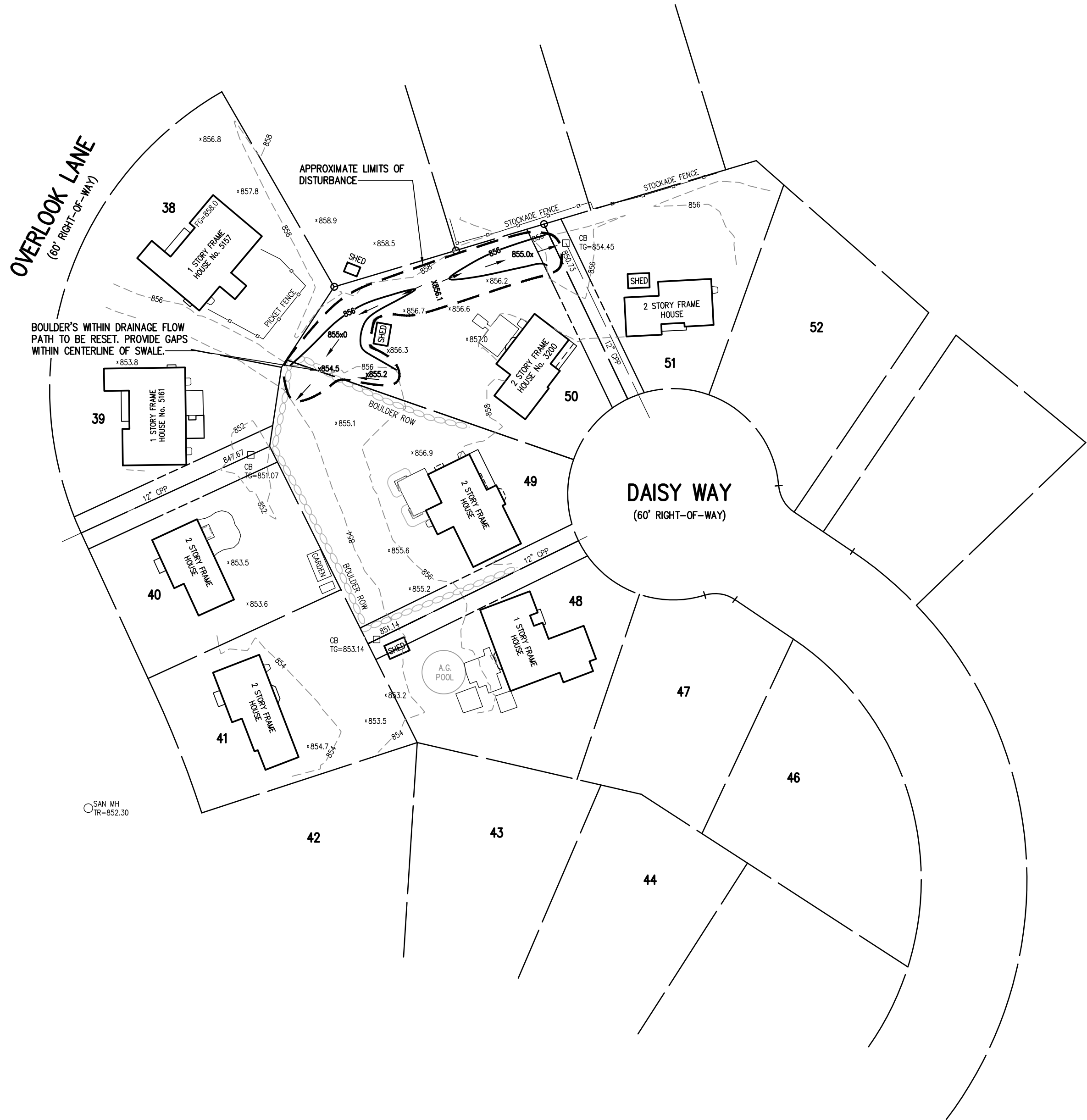

**GRADING NOTES:**  
1. CONTRACTOR TO TOPSOIL, SEED, AND MULCH DISTURBED AREAS UPON COMPLETION OF RE-GRADING ACTIVITIES.

THE ONLY PURPOSE OF THIS PLAN IS ADJUST THE GRADING IN THE REAR OF LOT 50 TO PROVIDE POSITIVE DRAINAGE PATTERN IN ACCORDANCE WITH THE ORIGINAL DESIGN PLANS

BY: \_\_\_\_\_ DATE: \_\_\_\_\_  
TOWN ENGINEER

BY: \_\_\_\_\_ DATE: \_\_\_\_\_  
TOWN OF CANANDAIGUA PLANNING BOARD CHAIRPERSON

BY: \_\_\_\_\_ DATE: \_\_\_\_\_  
TOWN OF CANANDAIGUA HIGHWAY/WATER SUPERINTENDENT

Drawing Alteration  
The following is an excerpt from the New York State Education Law Article 145 Section 7209 and applies to this drawing:  
"It is a violation of this law for any person, unless he is acting under the direction of a licensed professional engineer or land surveyor to alter any item in any way. If an item bearing the seal of an engineer or land surveyor is altered, the altering engineer or land surveyor shall affix to the item his seal and the notation "altered by" followed by his signature and the date of such alteration, and a specific description of the alteration."

| REVISIONS | DATE | BY |
|-----------|------|----|
| 7         |      |    |
| 6         |      |    |
| 5         |      |    |
| 4         |      |    |
| 3         |      |    |
| 2         |      |    |
| 1         |      |    |

ASSOCIATES

ENGINEERS • SURVEYORS • LANDSCAPE ARCHITECTS

10 LIFT BRIDGE LANE EAST  
CANANDAIGUA, NY 14450  
WWW.BMEPC.COM

PHONE 585-377-7380  
FAX 585-377-7389

OLD BROOKSIDE SUBDIVISION  
LOT #38 & #50 DRAINAGE IMPROVEMENTS  
TOWN OF CANANDAIGUA, ONTARIO COUNTY, NEW YORK STATE

PROJECT  
LOCATION  
CLIENT

GERBERT JAMES & ASSOCIATES, LLC  
1500 BRIDGE ROAD  
ONTARIO, NEW YORK 14519

FINAL  
GRADING PLAN

DRAWING TITLE

PROJECT MANAGER  
J.L. SWEDROCK

PROJECT ENGINEER  
J.L. SWEDROCK

DRAWN BY  
J.G. ORETEKOS

SCALE  
1"=50'

DATE ISSUED  
JUNE 2020

PROJECT NO.  
2131D-38

DRAWING NO.  
01