

File: Z:\Engineering\Job Files\1022-19\Drawings\1022 Miller Stream Remediation.dwg, Last saved: 7/27/2021, Plot Date: 7/29/2021, By: COLE PAPASERGI, Plot Style: -----

GENERAL NOTES

- MAPPING** - THE EXISTING UNDERGROUND UTILITIES WERE PLOTTED BASED ON RECORD MAPPING SUPPLIED BY OTHERS. THE ENGINEER MAKES NO WARRANTY AS TO THE LOCATION, SIZE, TYPE, ELEVATION, AND/OR NUMBER OF EXISTING UTILITIES. THE CONTRACTOR SHALL BE RESPONSIBLE FOR DETERMINING THE HORIZONTAL AND VERTICAL LOCATION OF UTILITIES IN THE VICINITY OF THE NEW INFRASTRUCTURE.
- UTILITY STAKEOUT** - THE CONTRACTOR SHALL NOTIFY DIG SAFELY NEW YORK (1-800-962-7962) FOR A UTILITY STAKEOUT 48 HOURS IN ADVANCE OF COMMENCING WORK. STAKEOUT OF PRIVATE UTILITIES SHALL BE COORDINATED WITH THE OWNER.
- ACCESS** - THE CONTRACTOR SHALL PROVIDE SATISFACTORY VEHICULAR ACCESS TO ALL ADJOINING PROPERTIES, PRIVATE ROADWAYS, PARKING FACILITIES, AND PUBLIC STREETS DURING CONSTRUCTION.
- SITE SAFETY** - PRIOR TO AND THROUGHOUT CONSTRUCTION, THE CONTRACTOR SHALL POST SIGNAGE IN CONFORMANCE WITH THE REQUIREMENTS OF THE LOCAL MUNICIPALITY AND OCCUPATIONAL HEALTH AND SAFETY ACT (OHSA). JOB SAFETY AND MAINTENANCE AND PROTECTION OF TRAFFIC IS THE RESPONSIBILITY OF THE CONTRACTOR.
- CONSTRUCTION STORAGE** - STORAGE OF EQUIPMENT AND MATERIALS SHALL BE WITHIN A SPECIFIED AND SECURED AREA AS DETERMINED IN CONTRACT DOCUMENTS OR AS SPECIFIED BY THE OWNER'S ON-SITE REPRESENTATIVE.
- PERMIT(S)** - PRIOR TO CONSTRUCTION, THE CONTRACTOR SHALL OBTAIN THE NECESSARY PERMITS FROM THE APPLICABLE MUNICIPALITY OR AGENCY. THE CONTRACTOR IS RESPONSIBLE FOR ALL BONDS AND INSURANCES AND THE OWNER IS RESPONSIBLE FOR PERMIT FEES UNLESS OTHERWISE STATED IN THE OWNER/ CONTRACTOR AGREEMENT

CONSTRUCTION NOTES

- STAKEOUT** - THE CONSTRUCTION STAKEOUT SHALL BE PERFORMED BY A LICENSED LAND SURVEYOR USING CONTROL PROVIDED ON THE PLANS. DISCREPANCIES WITH BUILDING(S), CONTROL POINTS, AND/OR TIE DIMENSIONS SHALL BE REPORTED TO THE DESIGN ENGINEER (PRIOR TO THE INSTALLATION OF IMPROVEMENTS) FOR COORDINATION AND CLARIFICATION.
- BOUNDARY** - BOUNDARY INFORMATION WAS TAKEN FROM N.Y.S. ROUTE 21 & PARRISH ST EXT. PREPARED BY SURVEYOR DATED 01/28/2021 AND IS SHOWN FOR GRAPHICAL REPRESENTATION ONLY.
- DEMOLITION** - CLEARING AND GRUBBING SHALL BE LIMITED TO THE SITE BOUNDARIES OR WITHIN THE "WORK LIMIT LINE" AS DEFINED ON THE PLAN. TREES AND OBJECTS DESIGNATED FOR REMOVAL SHALL BE COORDINATED AND FIELD VERIFIED WITH PROJECT ON-SITE REPRESENTATIVE. ALL MATERIALS SHALL BE LEGALLY DISPOSED OF OFF-SITE OR RETURNED TO OWNER AS DIRECTED BY CONTRACT DOCUMENTS. ALL ITEMS NOT SPECIFICALLY CALLED OUT TO BE REMOVED SHALL REMAIN.
- STAGING** - AS DEFINED BY THE CONTRACT DOCUMENTS THE CONTRACTOR SHALL CONSTRUCT A SECURE STAGING AREA FOR STORAGE OF EQUIPMENT, MATERIALS, EMPLOYEE PARKING AND OFFICE SPACE. IF THE AREAMETHOD IS NOT SPECIFICALLY DEFINED ON THE DOCUMENTS THEN IT SHALL BE COORDINATED WITH THE OWNER'S ON-SITE REPRESENTATIVE.
- CLOSE-OUT** - THE CONTRACTOR'S WORK SCOPE INCLUDES BUT IS NOT LIMITED TO THE FOLLOWING AT PROJECT CLOSE-OUT TO THE SATISFACTION OF OWNER'S ON-SITE REPRESENTATIVE:
 - REMOVAL OF ANY CONSTRUCTION DEBRIS.
 - CLEANING PAVEMENT AND WALKWAY SURFACES.
 - RESTORATION OF ALL DISTURBED GRASS AND LANDSCAPED AREAS.
 - PROVIDING BONDS, GUARANTEES, CERTIFICATIONS, ETC. AS REQUIRED BY CONTRACT DOCUMENTS.
 - PROVIDING REDLINES FOR RECORD DRAWING.
 - COMPLETION OF FINAL PUNCH LIST ITEMS.

EARTHWORK NOTES

- PREPARATION** - PRIOR TO START OF EARTHWORK OPERATIONS THE CONTRACTOR SHALL COMPLETE THE FOLLOWING APPLICABLE ITEMS AS DEFINED BY CONTRACT DOCUMENTS:
 - SITE DEMOLITION** - REMOVAL AND DISPOSAL OFF-SITE IN A LEGAL MANNER; STRUCTURES, UTILITIES, PAVEMENTS, ETC.
 - CLEARING AND GRUBBING** - REMOVAL AND DISPOSAL OFF-SITE IN A LEGAL MANNER; TREES, BRUSH, STUMPS, ETC.
 - TOPSOIL STRIPPING** - STRIP AND STOCKPILE TOPSOIL FOR REUSE. EXCESS TOPSOIL MAY BE REMOVED FROM SITE WITH APPROVAL BY OWNER AND MUNICIPALITY.
- RESPONSIBILITY** - THE CONTRACTOR IS RESPONSIBLE FOR:
 - ESTIMATE** - COMPLETION OF A QUANTITY TAKEOFF TO DETERMINE THE VOLUME OF CUT, FILL, AND TOPSOIL. COMPARE AND COORDINATE WITH INFORMATION PROVIDED BY THE DESIGN ENGINEER.
 - GRADE TOLERANCES** - ESTABLISHING DESIGN SUBGRADE ELEVATIONS TO WITHIN ONE TENTH OF ONE FOOT (0.10') IN PAVEMENT AREAS (INCLUDING WALKS) AND TO WITHIN THIRTY-THREE HUNDREDTHS OF ONE FOOT (0.33') FOR ALL REMAINING AREAS.
 - COMPACTION** - ACHIEVING THE SPECIFIED MINIMUM COMPACTION VALUES FOR EMBANKMENT/FILL AREAS. THE TERMS "FILL" AND "EMBANKMENT" ARE INTERCHANGEABLE.
 - CUTS** - ONCE EXCAVATIONS ARE SHAPED TO THE DESIGN GRADES THE AREAS SHALL BE PROTECTED TO ASSURE THAT THE INTEGRITY OF MATERIAL IS NOT COMPROMISED BY CONSTRUCTION VEHICLES AND/OR IMPROPER DRAINAGE. AREAS DETERMINED BY CONTRACTOR TO BE NOT SUITABLE FOR SUBGRADE PLACEMENT SHALL BE IMMEDIATELY REPORTED WHEN THE SUBGRADE IS ESTABLISHED TO OWNER'S REPRESENTATIVE. STABILIZATION MEASURES FOR CUT AREAS MAY BE CONSIDERED BY OWNER'S REPRESENTATIVE AS A CHANGE TO THE BASE CONTRACT.

THE AGREEMENT BETWEEN THE OWNER AND CONTRACTOR SHALL DEFINE THE NUMBER OF TESTS AND RESPONSIBILITY. WE RECOMMEND IN EMBANKMENT AREAS ONE PER LIFT AND/OR ONE PER 1,000 CUBIC YARDS.

CENTERLINE DATA			
Line #	Length	Direction	
L1	17.14	N50°40'26"W	
L2	85.60	N16°03'31"W	
L3	44.46	N24°37'26"W	
L4	76.62	N10°00'37"W	
L5	125.23	N15°20'28"W	
L6	36.04	N8°43'08"W	
L7	56.22	N20°23'33"W	
L8	29.52	N68°25'24"E	
L9	23.69	N31°00'51"E	

CENTERLINE CURVE DATA				
Curve #	Radius	Length	Chord Length	Delta
C1	90.00	13.45	13.44	8°33'55"
C2	200.00	51.01	50.87	14°36'49"
C3	200.00	18.61	18.60	5°19'51"
C4	200.00	23.12	23.10	6°37'20"
C5	285.00	58.07	57.97	11°40'26"
C6	75.00	116.26	104.96	88°48'57"
C7	50.00	27.65	27.30	31°41'03"

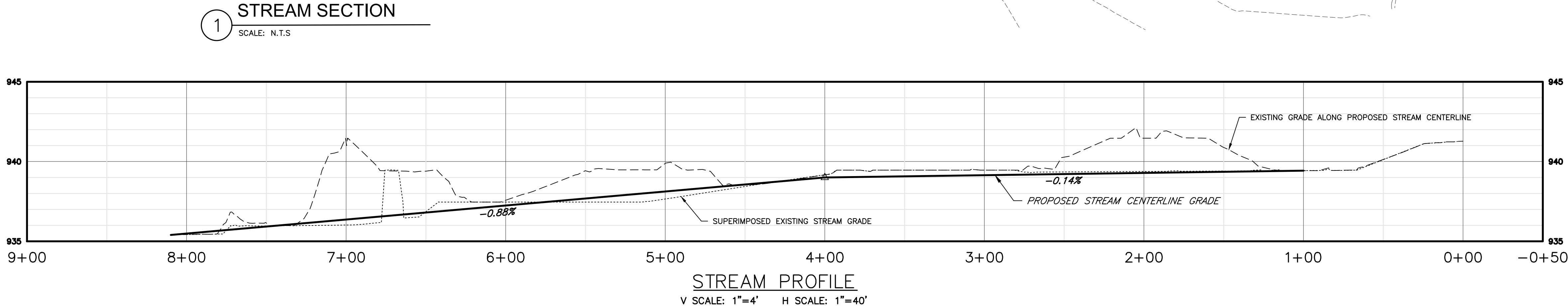
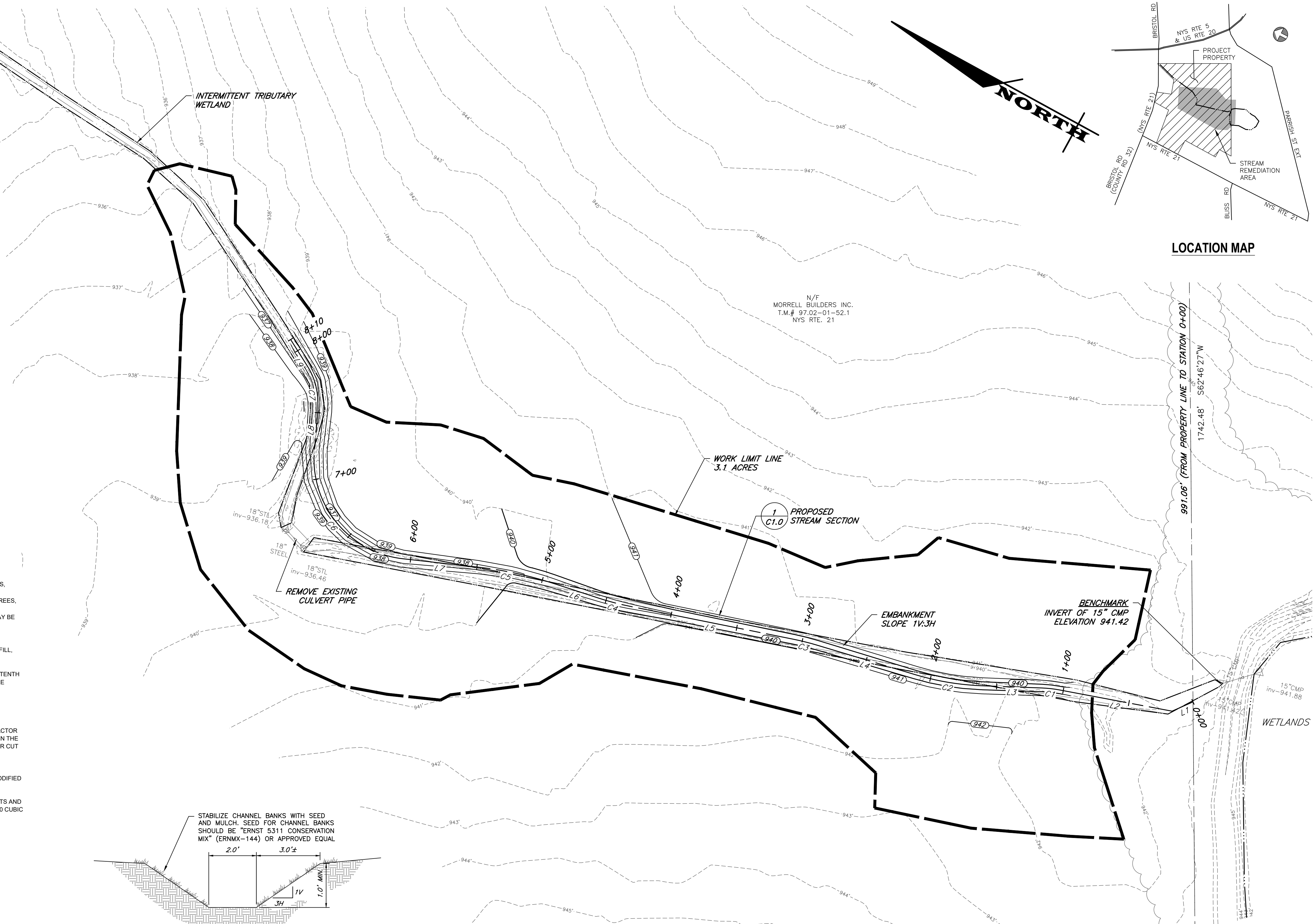

MARATHON ENGINEERING
ROCHESTER LOCATION
39 CASCADE DRIVE
ROCHESTER, NY 14614
585-458-7770
ITHACA LOCATION
840 HANSHAW RD, STE 6
ITHACA, NY 14850
607-241-2917
www.marathoneng.com

STREAM IMPROVEMENT PLANS
for
PIERCE BROOK SUBDIVISION PROPERTY

STATE ROUTE 21 SOUTH, T.A. NO. 97.02-1-52.1
PARRISH STREET EXTENSION, T.A. NO. 97.00-2-2
TOWN OF CANANDAIGUA ONTARIO COUNTY STATE OF NEW YORK

JOB NO:	1022-19
SCALE:	1"=40'
DRAWN:	CMP
DESIGNED:	CMP
DATE:	7/26/21

DATE	BY	REVISION

IT IS A VIOLATION OF NEW YORK STATE ELECTION LAW VIOLATE THE SECTION 7205 FOR ANY PERSON, UNLESS ACTING UNDER THE DIRECTION OF A LICENSED PROFESSIONAL ENGINEER OR LAND SURVEYOR, TO USE IN ANY WAY, AND/OR BEING THE SIGN OF A PROFESSIONAL ENGINEER OR LAND SURVEYOR, IF AN FIRM BEARING THE SEAL OF A PROFESSIONAL ENGINEER OR LAND SURVEYOR IS ATTACHED TO THE DRAWING AND/OR BEING FOLLOWED BY THEIR SIGNATURE AND THE DATE OF SUCH SIGNATURE, AND A FIDELITY, RESPONSIBILITY AND MORALITY OATH.

COPYRIGHT © 2021 MARATHON ENG.

STATE OF NEW YORK
ROBERT P. BRINGLEY
NO. 066924
LICENSED PROFESSIONAL ENGINEER
ROBERT P. BRINGLEY

DRAWING TITLE:
LAYOUT & GRADING PLAN

1 of 2 SHEET No:	C1.0
1022-19 JOB No:	DRAWING No:

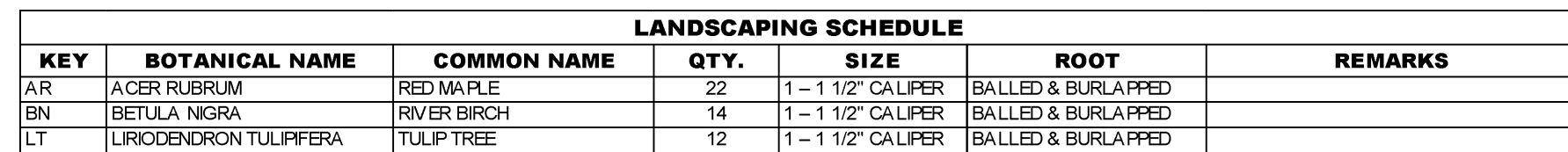

STREAM IMPROVEMENT PLANS for PIERCE BROOK SUBDIVISION PROPERTY

STATE ROUTE 21 SOUTH, T.A. NO. 97.02-1-52.1
PARRISH STREET EXTENSION, T.A. NO. 97.00-2-2
TOWN OF CANANDAIGUA ONTARIO COUNTY

JOB NO: 1022-19
SCALE: 1"=40'
DRAWN: CMP
DESIGNED: CMP
DATE: 7/26/21

DATE	BY	REVISION

IT IS A VIOLATION OF NEW YORK STATE EDUCATION LAW ARTICLE 145, SECTION 7209 FOR ANY PERSON, UNLESS ACTING UNDER THE DIRECTION OF A LICENSED PROFESSIONAL ENGINEER OR LAND SURVEYOR, TO ALTER IN ANY WAY, AN ITEM BEARING THE SEAL OF A PROFESSIONAL ENGINEER OR LAND SURVEYOR. IF AN ITEM BEARING THE SEAL OF A PROFESSIONAL ENGINEER OR LAND SURVEYOR IS ALTERED, THE ALTERING ENGINEER OR LAND SURVEYOR SHALL AFFIX TO THE ITEM THEIR SEAL AND THE NOTATION "ALTERED BY" FOLLOWED BY THEIR SIGNATURE AND THE DATE OF SUCH ALTERATION, AND A SPECIFIC DESCRIPTION OF THE ALTERATION.

COPYRIGHT © 2021 MARATHON ENG.

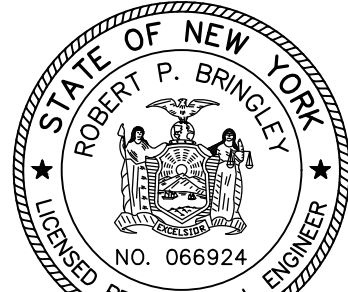

ROBERT P. BRINGLEY

DRAWING TITLE:
LANDSCAPING
PLAN

2 of 2

SHEET No:

--	--

C2.0

DRAWING No: