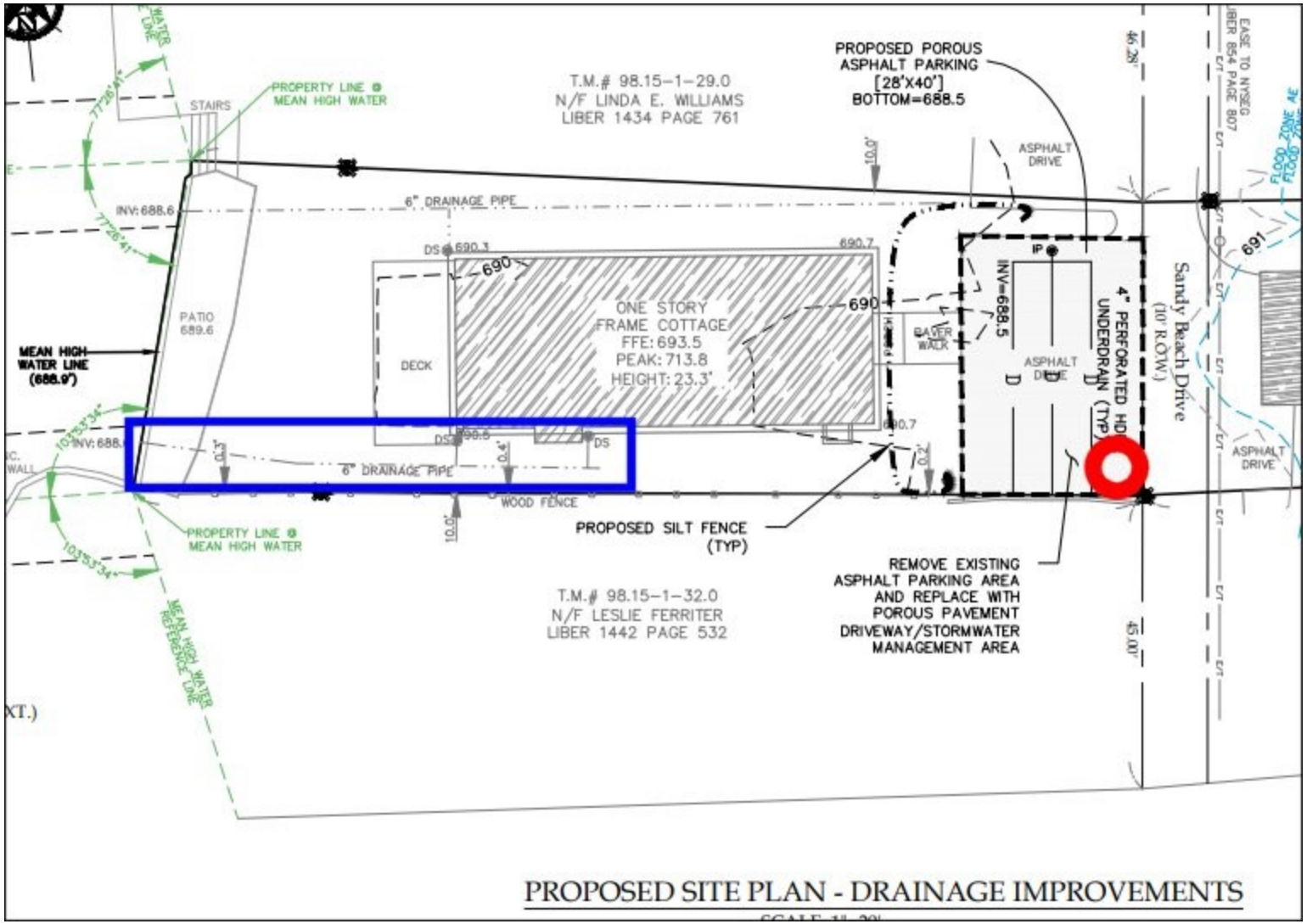

PROPOSED SITE PLAN - DRAINAGE IMPROVEMENTS