

N/F
JEFFREY J. & KATE D. INGRAHAM
L-1463 P-953
FILED MAP No. 37388
TAX ID No. 153.00-1-15.3

LEGEND:

- PIPE FOUND
- UTILITY POLE
- EXISTING WELL

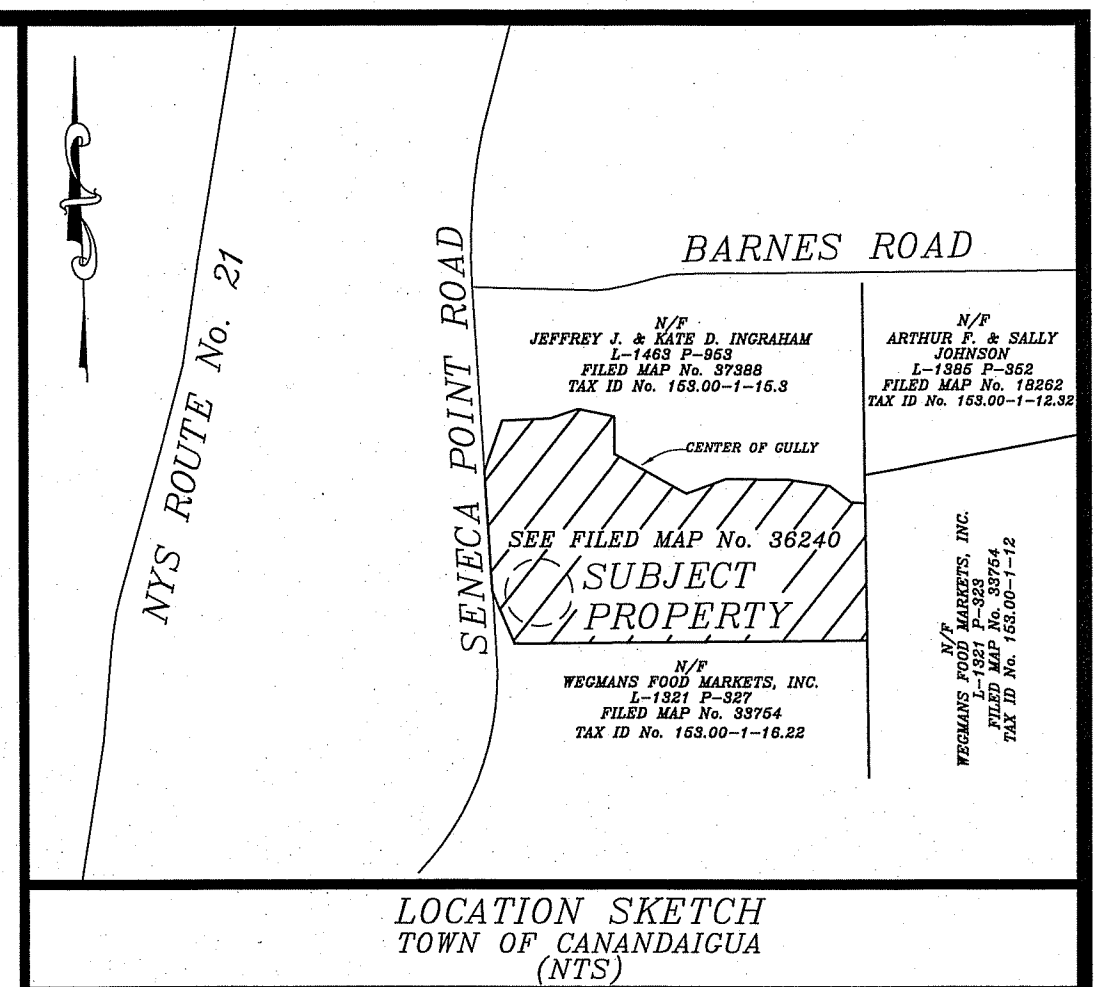

REFERENCES:

DEED: ROSA DUMEY CRUZ TO MARTIN E. & LORI J. GILMORE, LIBER 1423 PAGE 451
MAP: FILED MAP No. 36240
TAX ACCOUNT No. 153.00-1-15.22
NOTE: NO ABSTRACT OF TITLE PROVIDED AT TIME OF SURVEY. SUBJECT TO ANY EASEMENTS OR ENCUMBRANCES THAT AN UPDATED ABSTRACT OF TITLE MAY SHOW.

CERTIFICATE:

THIS IS TO CERTIFY THAT THIS MAP WAS COMPLETED BY GREENE LAND SURVEYING, PLLC ON DECEMBER 16, 2021 FROM THE NOTES OF AN INSTRUMENT SURVEY COMPLETED IN THE FIELD ON FEBRUARY 20, 2020 AND FROM THE REFERENCE MATERIAL SHOWN HEREON.

1) MARTIN E. AND LORI J. GILMORE

SIGNED: *Michael S. Greene*
MICHAEL S. GREENE L.S. No. 50837

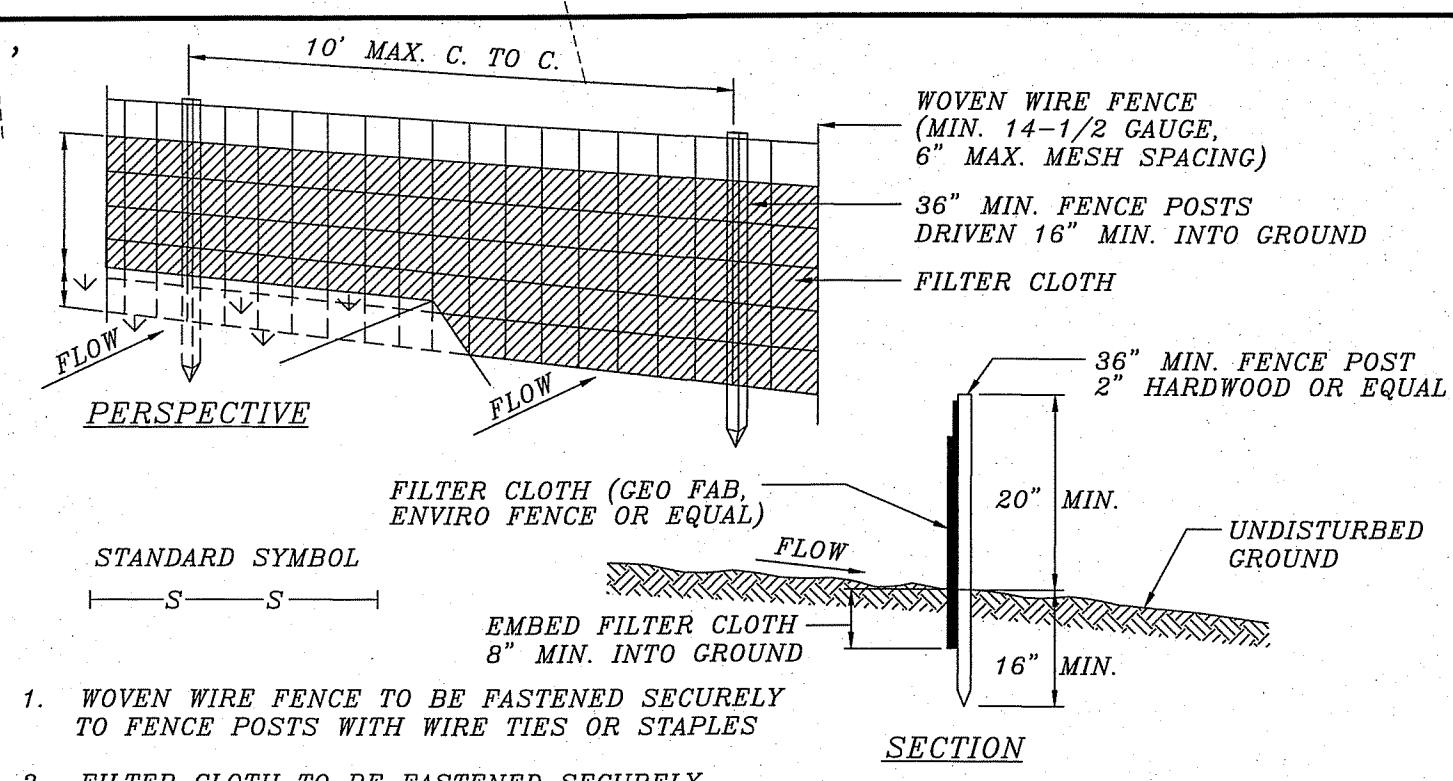
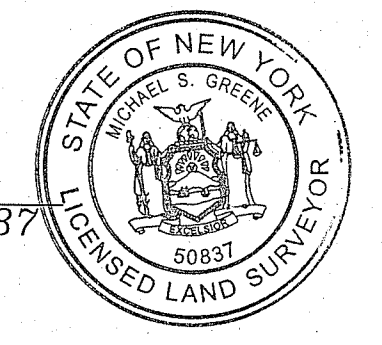

- WOVEN WIRE FENCE TO BE FASTENED SECURELY TO FENCE POSTS WITH WIRE TIES OR STAPLES
- FILTER CLOTH TO BE FASTENED SECURELY TO WOVEN WIRE FENCE WITH TIES SPACED EVERY 24\"/>
- WHEN TWO SECTIONS OF FILTER CLOTH ADJOIN EACH OTHER, THEY SHALL BE OVERLAPPED BY SIX INCHES AND FOLDED.
- MAINTENANCE SHALL BE PERFORMED AS NEEDED AND MATERIAL REMOVED WHEN 'BULGES' DEVELOP IN THE SILT FENCE.

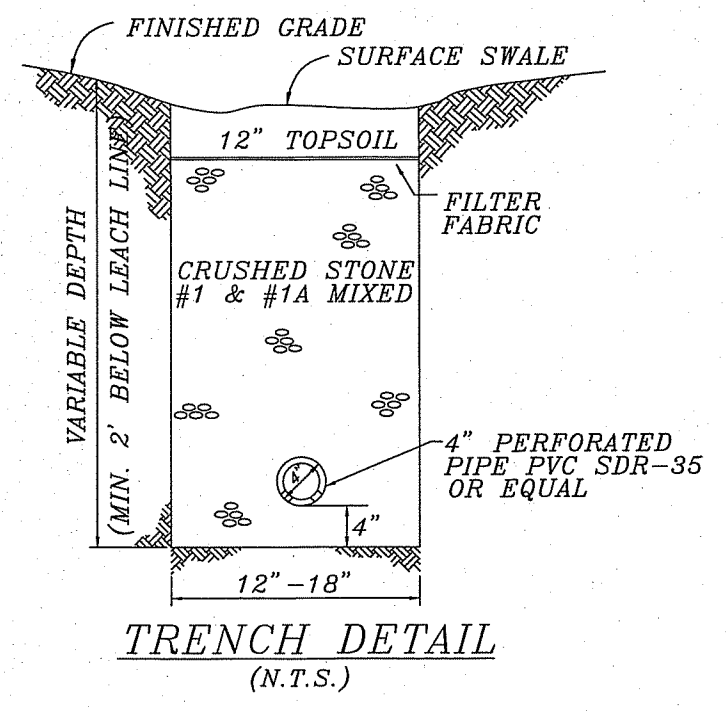

N/F
WEGMANS FOOD MARKETS, INC.
L-1321 P-327
FILED MAP No. 33754
TAX ID No. 153.00-1-16.22

COPYRIGHT (C) 2022 GREENE LAND SURVEYING, PLLC. ALL RIGHTS RESERVED. UNAUTHORIZED COPYING OR USE OF THIS DOCUMENT IS PROHIBITED. VIOLATORS WILL BE PROSECUTED. A COPY OF THIS PLAT IS VALID ONLY IF IT IS COMPLETE AND INTACT, HAS AN ORIGINAL SIGNATURE AND DATE, AND HAS THE ORIGINAL EMBOSSED OR COLORED (NOT BLACK) STAMPED SURVEYOR'S SEAL.

EXISTING CONDITIONS MAP

PLAN OF LAND TO BE DEVELOPED BY	
MARTIN E. & LORI J. GILMORE	
5039 SENECA POINT ROAD	
IN	
TOWN OF CANANDAIGUA	
ONTARIO COUNTY	NEW YORK
NOVEMBER 16, 2021	JOB No. 20-5389
GREENE LAND SURVEYING, PLLC.	315-331-3999
403 EAST MILLER STREET, NEWARK, NY 14513	

