

ONE STAGE(PRELIMINARY/FINAL) SITE PLAN SET  
FOR  
HML PROPERTIES, LLC  
5131 SILVERNAIL DRIVE  
TOWN OF CANANDAIGUA  
ONTARIO COUNTY -- STATE OF NEW YORK



AERIAL LOCUS  
NOT TO SCALE

SHEET INDEX:

C-0	COVER SHEET
C-1	SITE PLAN
C-2	SLOPE ANALYSIS
D-1	SITE DETAILS

ZONING CHART

TOWN OF CANANDAIGUA  
ZONING DISTRICT: SOUTHERN CORRIDOR RESIDENTIAL (SCR-1)

	REQUIRED	EXISTING	PROVIDED
MIN LOT AREA (AREA TO ROW)	1 ACRE	10.138 ACRES	NO CHANGE
MIN LOT WIDTH	125'	30.0' FLAG LOT	NO CHANGE
MIN FRONT YARD SETBACK	60'	N/A	N/A
MIN SIDE YARD SETBACK	25'	N/A	53.9'
MIN REAR YARD SETBACK	40'	N/A	530'
MAX BUILDING HEIGHT	35 FT	N/A	MAX 35 FT
MAX BUILDING COVERAGE	20%	N/A	1%
SITE DISTURBANCE	175,400 SF		

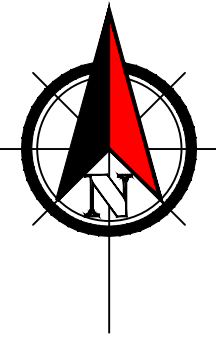

GENERAL NOTES

1. PROPERTY LINE INFORMATION SHOWN ON THIS PLAN IS BASED ON AVAILABLE RECORD INFORMATION AND A FIELD INSTRUMENT SURVEY.
2. UTILITIES SHOWN ON THIS PLAN ARE APPROXIMATE. ACTUAL LOCATION SHALL BE FIELD VERIFIED PRIOR TO CONSTRUCTION. THE CONTRACTOR SHALL PROTECT AND MAINTAIN ALL EXISTING UTILITY SERVICES THROUGHOUT CONSTRUCTION. CONTACT U.F.P.O. AT 1-800-962-7962 AT LEAST 72 HOURS PRIOR TO CONSTRUCTION.
3. THIS SITE DOES NOT FALL WITHIN ANY FEMA SPECIAL FLOOD HAZARD ZONES, THE SITE IS LOCATED IN ZONE X, PER C.P. #360598 0015 C MAP REVISED MARCH 3, 1997.
4. NO CHANGES ARE TO BE MADE TO THIS DESIGN WITHOUT PRIOR APPROVAL OF THE DESIGN ENGINEER.
5. ALL IMPROVEMENTS SHALL BE IN ACCORDANCE WITH THE MOST RECENT STANDARDS AND SPECIFICATIONS OF THE TOWN OF CANANDAIGUA AND THE APPROPRIATE WATER/SEWER AGENCIES, UNLESS OTHERWISE NOTED.
6. THE CONTRACTOR SHALL LOCATE, MARK, SAFEGUARD AND PRESERVE ALL SURVEY CONTROL MONUMENTS AND RIGHT-OF-WAY MONUMENTS IN THE AREAS OF CONSTRUCTION.
7. PROPOSED LIGHTING TO BE COORDINATED WITH THE ARCHITECT AND OWNER. LIGHTING SHALL BE DARK SKY COMPLIANT (PER CHAPTER 220, SECTION 77).
8. ELEVATIONS REFERENCE NAVD88 DATUM
- 9.THIS PROPERTY MAY BE NEAR A FARM, AS DEFINED IN THE NEW YORK STATE AGRICULTURE AND MARKETS LAW, § 301, SUBSECTION 11. SOUND FARMING PRACTICES MAY GENERATE DUST, ODOR, SMOKE, NOISE, AND VIBRATION."

ONE STAGE SITE PLAN APPROVAL

PLANNING BOARD CHAIRPERSON	DATE
HIGHWAY & WATER SUPERINTENDENT	DATE

NOTE:  
NO BUILDING PERMIT MAY BE ISSUED UNTIL FINAL SITE PLAN APPROVAL HAS BEEN GRANTED AND THE FINAL SITE PLAN SIGNED BY THE PLANNING BOARD CHAIRPERSON.

FOR PERMITTING ONLY

" Unauthorized alteration or addition to a map bearing a Licensed Professional Engineer's or Professional Land Surveyor's seal in any way is a Violation of Section 7209

" Copyright 2019" Venezia & Associates. All rights reserved unauthorized duplication is a violation of all applicable laws"



Legend

✕ Iron pin or pipe found	▲ P.K. nail found
✕ Iron pin set	▲ P.K. nail set
● Drill hole	□ Concrete Monument
○> Utility pole	⊕ Benchmark
— E/T — E/T	— Utility lines
--- R.O.W. line	--- R.O.W. line
— Property lines	— Property lines
— Centerline	— Centerline

Revisions

NO.	Date	Description	By
1.	2/7/20	Additional Disturbance and Plantings Shown	B.G.



Drawing Title:

SITE PLAN

HML PROPERTIES, LLC

5131 Silvernail Drive  
Town of Canandaigua

County of Ontario State of New York

File# 19030

Scale N.T.S.

T.m. # 112.02-4-25.152

Date: 05/07/2019

Sheet:

C-0

5120 Laura Lane

Canandaigua New York, 14424

www.veneziasurvey.com

(585)396-3267

Fax. No. (585) 396-0131

E-mail rocco@veneziasurvey.com



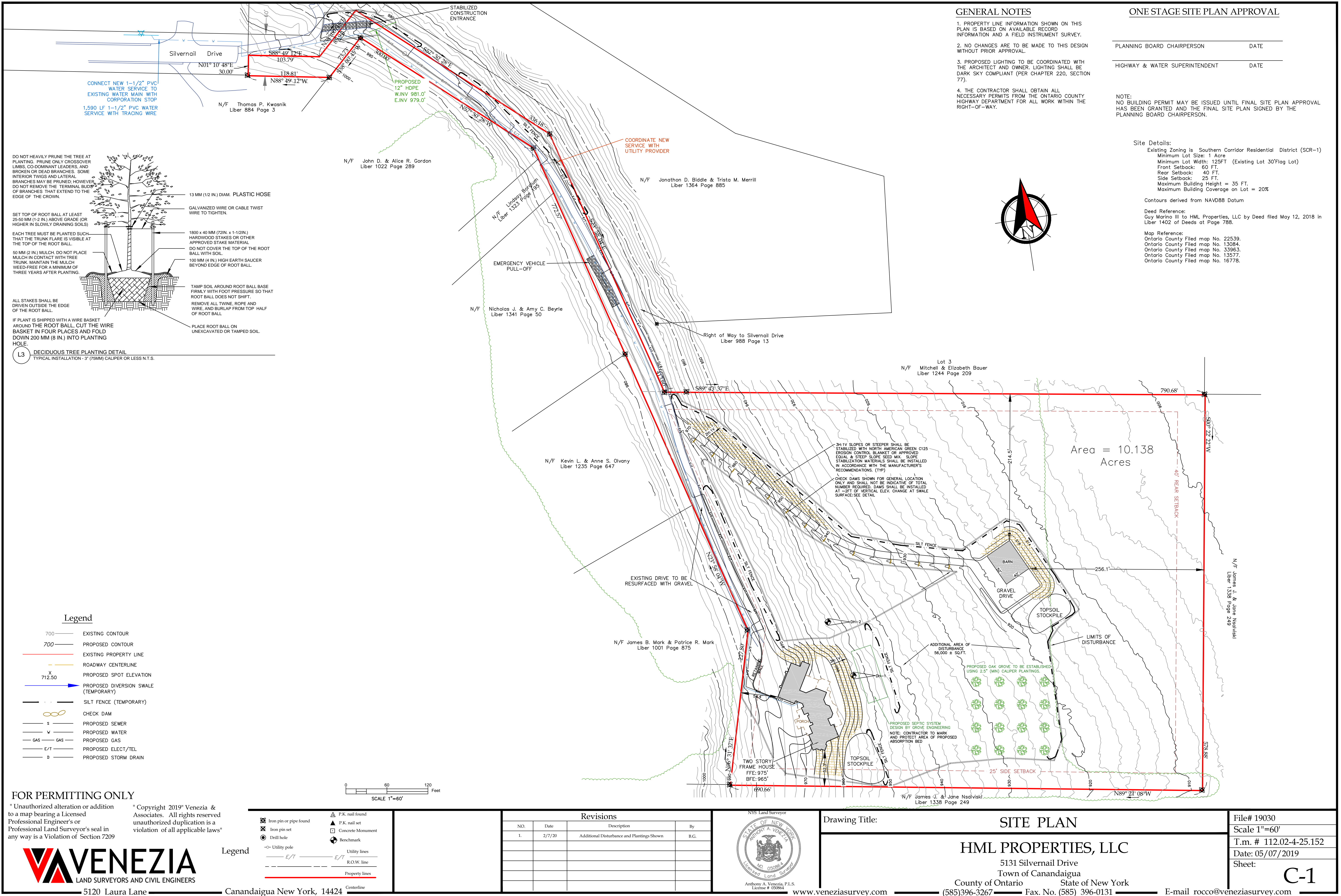



E-mail [rocco@veneziasurvey.com](mailto:rocco@veneziasurvey.com)



TOWN OF CANANDAIGUA STANDARD NOTES

- ALL IMPROVEMENTS SHALL BE IN ACCORDANCE WITH THE MOST RECENT STANDARDS AND SPECIFICATIONS OF THE TOWN OF CANANDAIGUA AND THE APPROPRIATE WATER/SEWER AGENCIES, UNLESS OTHERWISE NOTED.
- A STORM WATER POLLUTION PREVENTION PLAN (SWPPP) IS REQUIRED TO CONFORM WITH THE LATEST NYSDEC GENERAL PERMIT AND TO THE TOWN REQUIREMENTS REGARDING MAINTENANCE AND CONTROL OF STORM WATER QUALITY AND QUANTITY.
- ALL SWPPP'S ARE REQUIRED TO BE REVIEWED AND APPROVED BY THE TOWN CEO AND TOWN ENGINEER. THE TOWN MS4 SWPPP ACCEPTANCE FORM IS TO BE SIGNED AND INSERTED INTO THE PROJECT SWPPP PRIOR TO CONSTRUCTION.
- THE OWNER IS RESPONSIBLE FOR IMPLEMENTING THE REQUIRED SWPPP, INCLUDING FILING OF THE "NOTICE OF INTENT" (NOI). A COPY OF THE NYSDEC ACKNOWLEDGEMENT LETTER IS TO BE PROVIDED TO THE TOWN DEVELOPMENT OFFICE AND TOWN ENGINEER PRIOR TO CONSTRUCTION.
- A COPY OF THE PROJECT SWPPP IS TO BE PROVIDED TO THE TOWN DEVELOPMENT OFFICE, TOWN ENGINEER, AND A COPY IS TO REMAIN ONSITE DURING CONSTRUCTION AT ALL TIMES IN A MARKED AND ACCESSIBLE LOCATION.
- ANY MODIFICATIONS OR DEVIATIONS FROM THE APPROVED PLANS, CONSTRUCTION SEQUENCE, AND/OR SWPPP, INCLUDING IMPLEMENTATION OF EROSION CONTROL MEASURES AND STORM WATER MANAGEMENT AREAS, SHALL BE APPROVED BY THE TOWN OF CANANDAIGUA AND DOCUMENTED WITHIN THE PROJECT SWPPP.
- THE OWNER IS REQUIRED TO PROVIDE DAILY ONSITE OBSERVATION BY A LICENSE PROFESSIONAL OR A CERTIFIED PROFESSIONAL IN EROSION AND SEDIMENT CONTROL (CPESC). ALL SWPPP INSPECTIONS ARE TO BE IN A FORM ACCEPTABLE BY THE TOWN OF CANANDAIGUA AND FORWARDED TO THE TOWN, THE TOWN CEO, TOWN ENGINEER, AND A COPY PLACED WITHIN THE ONSITE PROJECT SWPPP.
- THE OWNER IS RESPONSIBLE FOR PROVIDING ONSITE SWPPP INSPECTIONS BY A LICENSE PROFESSIONAL OR A CERTIFIED PROFESSIONAL IN EROSION AND SEDIMENT CONTROL (CPESC) DURING CONSTRUCTION ONCE PER WEEK (EVERY 7 DAYS) IF UNDER 5-ACRES OF DISTURBANCE AND TWICE PER WEEK (EVERY 7 DAYS) IF 5-ACRES OR MORE WITH RECEIPT OF A 5-ACRE WAIVER FROM THE TOWN OF CANANDAIGUA (MS4).
- DEVELOPMENT IN THE CANANDAIGUA LAKE WATERSHED DISTURBING MORE THAN 5-ACRES AT ONE TIME, IS REQUIRED TO COORDINATE THE REGIONAL SWPPP OBSERVATIONS REQUIRED BY THE LATEST GENERAL PERMIT WITH THE CANANDAIGUA LAKE WATERSHED INSPECTOR, THE WATERSHED PROGRAM MANAGER AND THE TOWN CODE ENFORCEMENT OFFICER.
- CONSTRUCTION SEQUENCE - ALL PLANS ARE TO BE PROVIDED WITH A DETAILED CONSTRUCTION SEQUENCE. THE CONTRACTOR SHALL COMPLETE CONSTRUCTION AND INSTALL EROSION CONTROL MEASURES IN ACCORDANCE WITH THE APPROVED CONSTRUCTION SEQUENCE UNLESS SPECIFIED OTHERWISE ON THE APPROVED DESIGN PLANS OR AT THE PRE -CONSTRUCTION MEETING.
- DUST SHALL BE CONTROLLED DURING CONSTRUCTION BY THE CONTRACTOR TO MINIMIZE EFFECT ON THE ADJACENT PROPERTIES. THE CONTRACTOR SHALL IMPLEMENT DUST CONTROL MEASURES AS NEEDED AND/OR AS DIRECTED BY THE TOWN OF CANANDAIGUA.
- THE OWNER'S CONTRACTOR SHALL BE RESPONSIBLE FOR THE ESTABLISHMENT, MAINTENANCE, CLEANING, REPAIR AND REPLACEMENT OF EROSION CONTROL MEASURES DURING SITE CONSTRUCTION AND UNTIL THE SITE IS FULLY STABILIZED, INSPECTED BY THE TOWN OF CANANDAIGUA, AND ISSUANCE OF THE NOTICE OF TERMINATION (NOT) HAS BEEN PROVIDED TO NYSDEC.
- ROOF LEADERS SHOULD BE CONNECTED TO STORM SEWERS WHERE POSSIBLE, UNLESS OTHERWISE SPECIFIED ON THE APPROVED PLANS AND WITHIN THE PROJECT SWPPP.
- NO SITE PREPARATION SHALL COMMENCE UNTIL A VISUAL INSPECTION BY THE TOWN OF CANANDAIGUA, CONFIRMS THE INSTALLATION OF PERIMETER SEDIMENT CONTROLS AND THE STABILIZED CONSTRUCTION ENTRANCE.
- UPON COMPLETION OF CONSTRUCTION AND ESTABLISHMENT OF VEGETATION, THE STORM WATER MANAGEMENT FACILITIES SHALL BE CLEANED OF ACCUMULATED SILT.
- ALL SITE STABILIZATION IS TO BE IN ACCORDANCE WITH THE LATEST VERSIONS OF THE NYSDEC STANDARDS AND SPECIFICATIONS FOR EROSION AND SEDIMENT CONTROL AND THE NYSDEC GENERAL PERMIT REQUIREMENTS (WHERE APPLICABLE).
- ADDITIONAL TEMPORARY AND PERMANENT SEEDING AND SITE STABILIZATION REQUIREMENTS:

A. ALL DISTURBED AREAS INCLUDING TOPSOIL STOCKPILES AND STORMWATER MANAGEMENT FACILITIES ARE TO BE STABILIZED WITHIN SEVEN (7) DAYS AFTER COMPLETION.

B. TEMPORARY SEEDING OF DISTURBED AREAS SHALL BE PROVIDED AS FOLLOWS:

- THE SURFACE TWO INCHES OF SOIL SHOULD BE LOOSENEED BY DISKING, RAKING, OR BACK-BLADING WITH A BULLDOZER.
- FERTILIZE WITH 300 POUNDS PER ACRE (OR 7 POUNDS PER 1,000 SQUARE FEET).
- NO PHOSPHORUS SHALL BE USED UNLESS SOIL TESTING HAS BEEN COMPLETED AND TESTED BY HORTICULTURAL TESTING LAB AND THE SOIL TESTS SPECIFICALLY INDICATE A PHOSPHORUS DEFICIENCY THAT IS HARMFUL, OR WILL PREVENT NEW LAWNS AND PLANTINGS FROM ESTABLISHING PROPERLY.
- IF SOIL TESTS INDICATE A PHOSPHORUS DEFICIENCY THAT WILL IMPACT PLANT AND LAWN ESTABLISHMENT, PHOSPHORUS SHALL BE APPLIED AT THE MINIMUM RECOMMENDED LEVEL PRESCRIBED IN THE SOIL TEST FOLLOWING ALL NYSDEC REGULATIONS.
- THE FOLLOWING SEED MIX SHALL BE USED:

	SEEDING/SUMMER/EARLY FALL	SEEDING/AUTUMN	SEEDING/EARLY WINTER
ANNUAL RYE GRASS	30	0.7	0.7
PERENNIAL RYEGRASS	30	0.7	0.7
CEREAL RYE	100	2.5	2.5

- SEED SHOULD HAVE A GERMINATION RATE OF AT LEAST 85 PERCENT AND MINIMAL INERT MATERIAL.

C. DISTURBED AREAS SHALL BE STABILIZED USING PERMANENT LAWN SEEDING MIX UPON COMPLETION OF GRADING AND CONSTRUCTION:

	SEEDING/SUMMER/EARLY FALL	SEEDING/AUTUMN	SEEDING/EARLY WINTER
BIRDFOOT TRIFOLIUM OR COMMON WHITE CLOVER	8 OR 8	0.20 OR 0.20	0.20
TAI FESCUE	20	0.45	0.45
REDTOP OR RYEGRASS (PERENNIAL)	2 OR 5	0.05 OR 0.10	0.05 OR 0.10

- SEEDING RATE: 6.0 POUNDS PER 1,000 SQUARE FEET
- MULCH: STRAW OR WOOD FIBER MULCH USED WITH HYRDO SEEDING METHOD AT TWO TONS PER ACRE WITH TACKIFIER.
- FOR FALL OR EARLY WINTER, SEED WITH CERTIFIED "AROSTOCK" WINTER RYE (CEREAL RYE) AT 100 POUNDS PER ACRE.
- PERMANENT STABILIZATION FOR STEEP SLOPES GREATER THAN 3:1 SHALL INCLUDE JUTE MESH BLANKET AND CROWN VETCH SEED WITH PERENNIAL RYEGRASS.

- THE CONTRACTOR SHALL LOCATE, MARK, SAFEGUARD AND PRESERVE ALL SURVEY CONTROL MONUMENTS AND RIGHT-OF-WAY MONUMENTS IN THE AREAS OF CONSTRUCTION.
- EXISTING UNDERGROUND UTILITIES SHOWN HEREIN WERE PLOTTED FROM FIELD LOCATIONS AND/OR UTILITY COMPANY RECORD PLANS. PRIOR TO ANY CONSTRUCTION, THE CONTRACTOR SHALL CALL THE DIG SAFELY NEW YORK (UFFO) HOTLINE AT 1-800-962-7962 FOR STAKEOUT OF EXISTING UTILITIES. THE CONTRACTOR SHALL DETERMINE EXACT LOCATION AND ELEVATION OF UNDERGROUND UTILITIES BEFORE COMMENCING CONSTRUCTION. CONTRACTOR SHALL MAKE EXPLORATION EXCAVATIONS TO LOCATE EXISTING UNDERGROUND FACILITIES SUFFICIENTLY AHEAD OF CONSTRUCTION TO PERMIT REVISIONS AS REQUIRED TO MEET THE EXISTING CONDITIONS.
- THE HOMEOWNER WILL BE RESPONSIBLE FOR PROVIDING AND MAINTAINING INDIVIDUAL LOT EROSION & SEDIMENT CONTROL MEASURES, DURING HOUSE CONSTRUCTION. MEASURES TO BE MAINTAINED UNTIL FINAL LOT LAWN GRADING AND SITE IS FULLY STABILIZED AND INSPECTED BY THE TOWN OF CANANDAIGUA.
- ANY ADDITIONAL EROSION OR SEDIMENT CONTROL MEASURES DEEMED NECESSARY BY THE TOWN OF CANANDAIGUA OR A REPRESENTATIVE THEREOF SHALL BE PROVIDED BY THE OWNER AND INSTALLED BY THE CONTRACTOR.
- SEDIMENT CONTROL MEASURES ARE TO BE ESTABLISHED PRIOR TO COMMENCING EARTHWORK. SEDIMENT CONTROL MEASURES ARE TO BE MAINTAINED BY THE CONTRACTOR UNTIL UPSTREAM GROUND COVER HAS BEEN ESTABLISHED AND REMOVAL IS APPROVED BY THE TOWN OF CANANDAIGUA.
- THE CONTRACTOR IS RESPONSIBLE FOR MAINTAINING, REPLACING AND SUBSEQUENTLY REMOVING TEMPORARY EROSION & SEDIMENT CONTROL DEVICES.
- THE CONTRACTOR SHALL BE RESPONSIBLE FOR CLEANING ADJOINING PROPERTIES, ROADWAYS, DRAINAGE WAYS AND SINKS OF SILT ACCUMULATION AS NEEDED AND AS DETERMINED/REQUESTED BY THE TOWN OF CANANDAIGUA.
- ANY FINAL GRADE DEVIATIONS OF HOUSE PAD ELEVATIONS MORE THAN 12 INCHES SHALL BE APPROVED BY THE PLANNING BOARD.

SITE PREPARATION & EARTHWORK SEQUENCE

- SILT FENCING, EROSION CONTROL MEASURES AND LIMITS OF WORK BOUNDARIES ARE TO BE PLACED PER PLAN. INSTALL CONSTRUCTION ENTRANCE. ESTABLISH STAGING AREAS AND SOIL STOCKPILE AREAS.
- ESTABLISH PROPOSED DRIVEWAY AREA AND HOUSE BUILDING PAD PER SITE PLAN. INSTALL NEW UTILITY SERVICE CONNECTIONS.
- INSTALL FOUNDATION/BASEMENT, GRADE, STABILIZE DRIVEWAY.
- BEGIN HOUSE FRAMING.
- REMOVE EROSION CONTROLS AND CEASE MONITORING ONLY AFTER APPROVAL HAS BEEN GRANTED BY THE TOWN OF CANANDAIGUA AND/OR THEIR PROJECT REPRESENTATIVE.

NOTES:  
- ACTUAL ON-SITE CONDITIONS MAY PRECIPITATE A NEED TO REVISE THE PROJECTED SEQUENCING LISTED ABOVE.

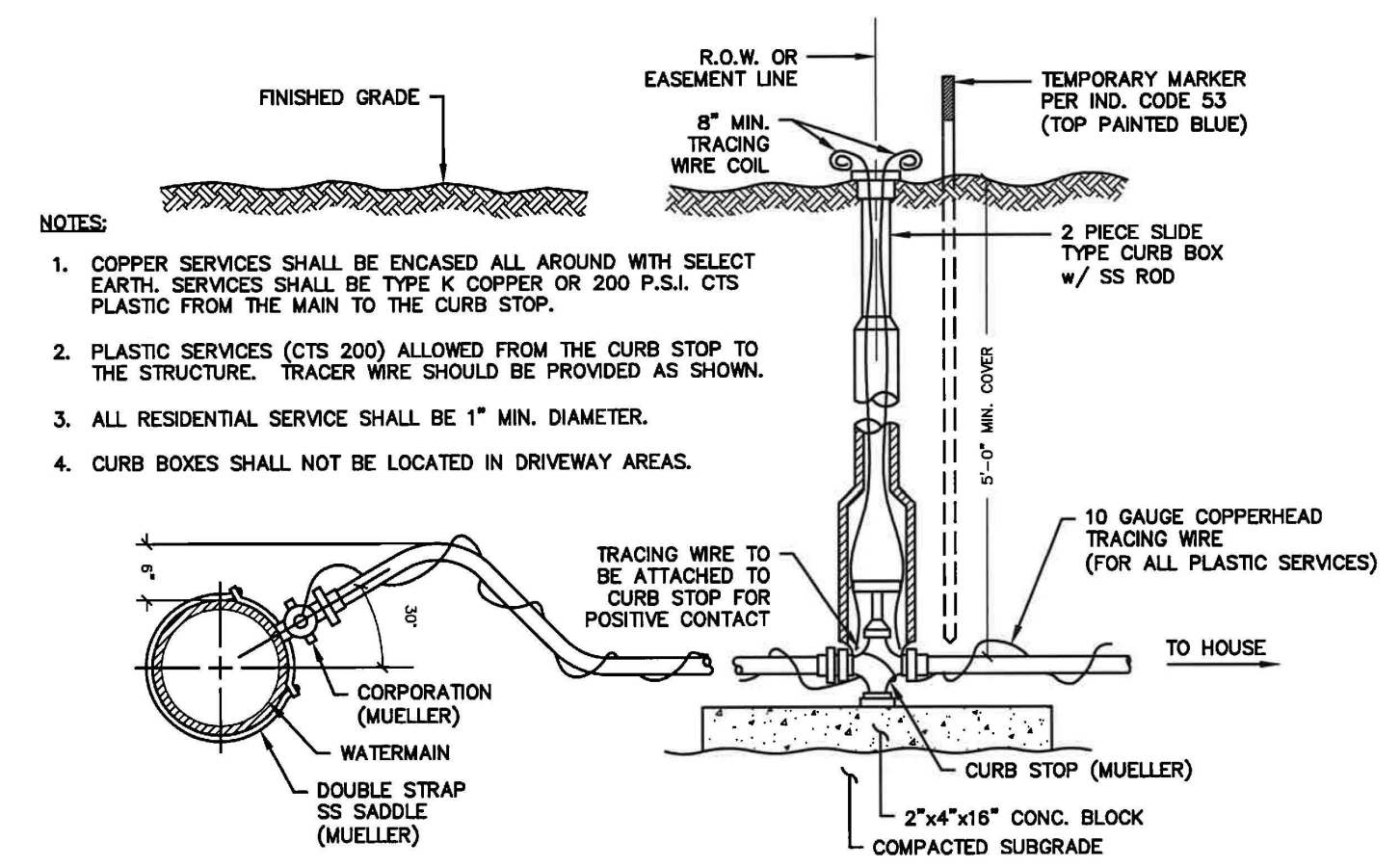

TYPICAL WATER SERVICE

WATER SYSTEM NOTES

- WATERMAINS AND APPURTENANCES SHALL BE CONSTRUCTED IN COMPLIANCE WITH THE MOST RECENT STANDARDS AND SPECIFICATIONS OF THE TOWN OF CANANDAIGUA AND NEW YORK STATE DEPARTMENT OF HEALTH.
- PROVIDE 10' MINIMUM SEPARATION BETWEEN THE WATERMAIN AND SEWER MAINS. VERTICAL SEPARATION BETWEEN WATERMAINS SHALL BE MAINTAINED IN ACCORDANCE WITH THE WATERMAIN/SEWER CROSSING DETAIL. WHERE A WATERMAIN CROSSES UNDER A SEWER, ADEQUATE STRUCTURAL SUPPORT (COMPACT SELECT FILL) SHALL BE PROVIDED FOR THE SEWERS TO PREVENT EXCESSIVE DEFLECTION OF JOINTS AND SETTLING AND POSSIBLY BREAKING THE WATERMAINS.
- WATERMAIN SHALL BE PVC PIPE, AWWA C-900 AND SHALL HAVE A MINIMUM OF 5-FEET OF COVER FROM FINISHED GRADE.
- THE WATERMAIN SHALL BE FLUSHED PRIOR TO TESTING AND DISINFECTION WITH A MINIMUM FLUSHING VELOCITY OF 2.5 FEET PER SECOND.
- THE WATERMAIN, INCLUDING FITTINGS AND VALVES, SHALL COMPLY WITH AWWA C-600 SECTION 2 SPECIFICATIONS AND SHALL BE PRESSURE AND LEAKAGE TESTED IN ACCORDANCE WITH AWWA C605 SECTION AND THE LATEST SPECIFICATIONS OF THE NYSDOH.
- DISINFECTION SHALL BE ACCOMPLISHED AFTER THE PIPE HAS PASSED THE HYDROSTATIC TESTS AND SHALL BE IN CONFORMANCE WITH AWWA C-651, LATEST REVISION, BY USING THE CONTINUOUS FEED METHOD. FOLLOWING FLUSHING, SAMPLES OF THE WATER SHALL BE COLLECTED FROM THE MAIN FIRE HYDRANTS ARE NOT ACCEPTABLE SAMPLING POINTS. WATER SAMPLE COLLECTION SHALL BE THE RESPONSIBILITY OF THE CONTRACTOR AND ANALYSIS OF THE SAMPLES SHALL BE PERFORMED BY A NYS DEPARTMENT OF HEALTH APPROVED LABORATORY. THE WATERMAIN SHALL NOT BE PLACED IN SERVICE UNTIL A "COMPLETED WORKS APPROVAL" CERTIFICATE HAS BEEN ISSUED BY THE NYS DEPT. OF HEALTH.

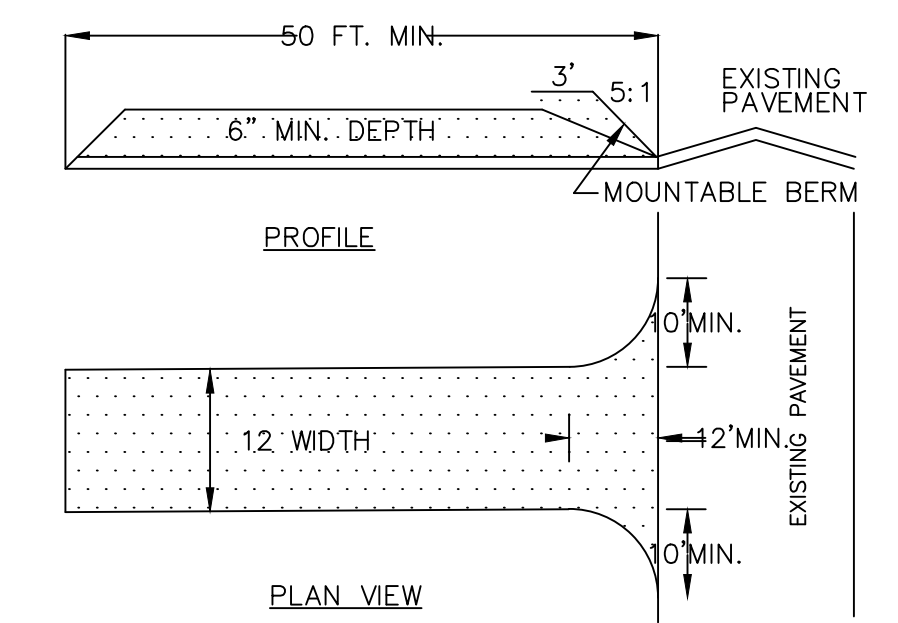

- STONE SIZE - USE #2 STONE
- THICKNESS - NOT LESS THAN 6 (SIX) INCHES.
- WIDTH - FULL ENTRANCE WIDTH
- USE FILTER FABRIC UNDER STONE FOR ENTRANCE STABILITY.
- MAINTENANCE - THE CONTRACTOR SHALL MAINTAIN THE ENTRANCE IN A CONDITION WHICH WILL PREVENT TRACKING OR SEDIMENT FLOW ONTO A PUBLIC HIGHWAY.
- WHEN HIGHWAY WASHING IS REQUIRED, IT SHALL BE DONE IN A MANNER THAT DIRECTS SEDIMENT RUNOFF TOWARDS EROSION CONTROL DEVICES. INSTALL ADDITIONAL EROSION CONTROLS, IF NEEDED.
- PERIODIC INSPECTION AND MAINTENANCE SHALL BE PROVIDED AFTER EACH RAINSTORM.

STABILIZED CONSTRUCTION ENTRANCE DETAILS

NOT TO SCALE

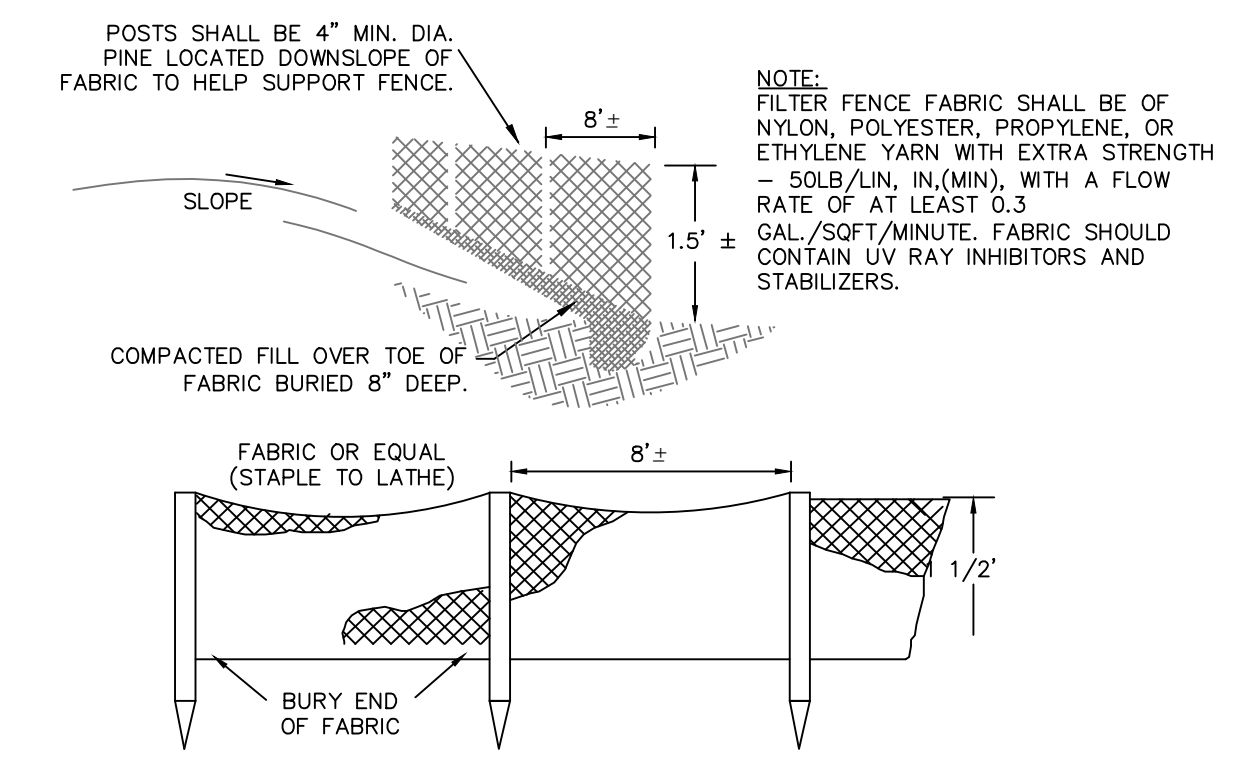

SILT FENCE DETAIL  
NOT TO SCALE

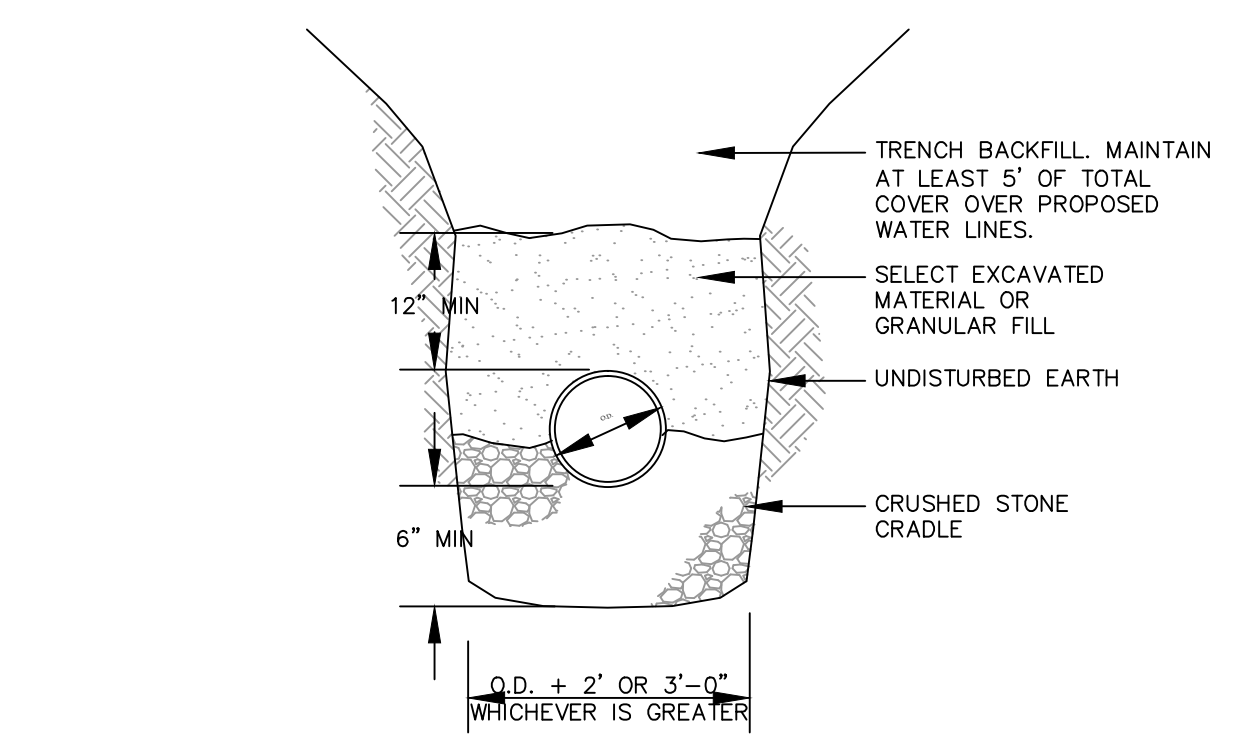

PVC WATER MAIN & DRAIN  
BEDDING DETAIL  
NOT TO SCALE

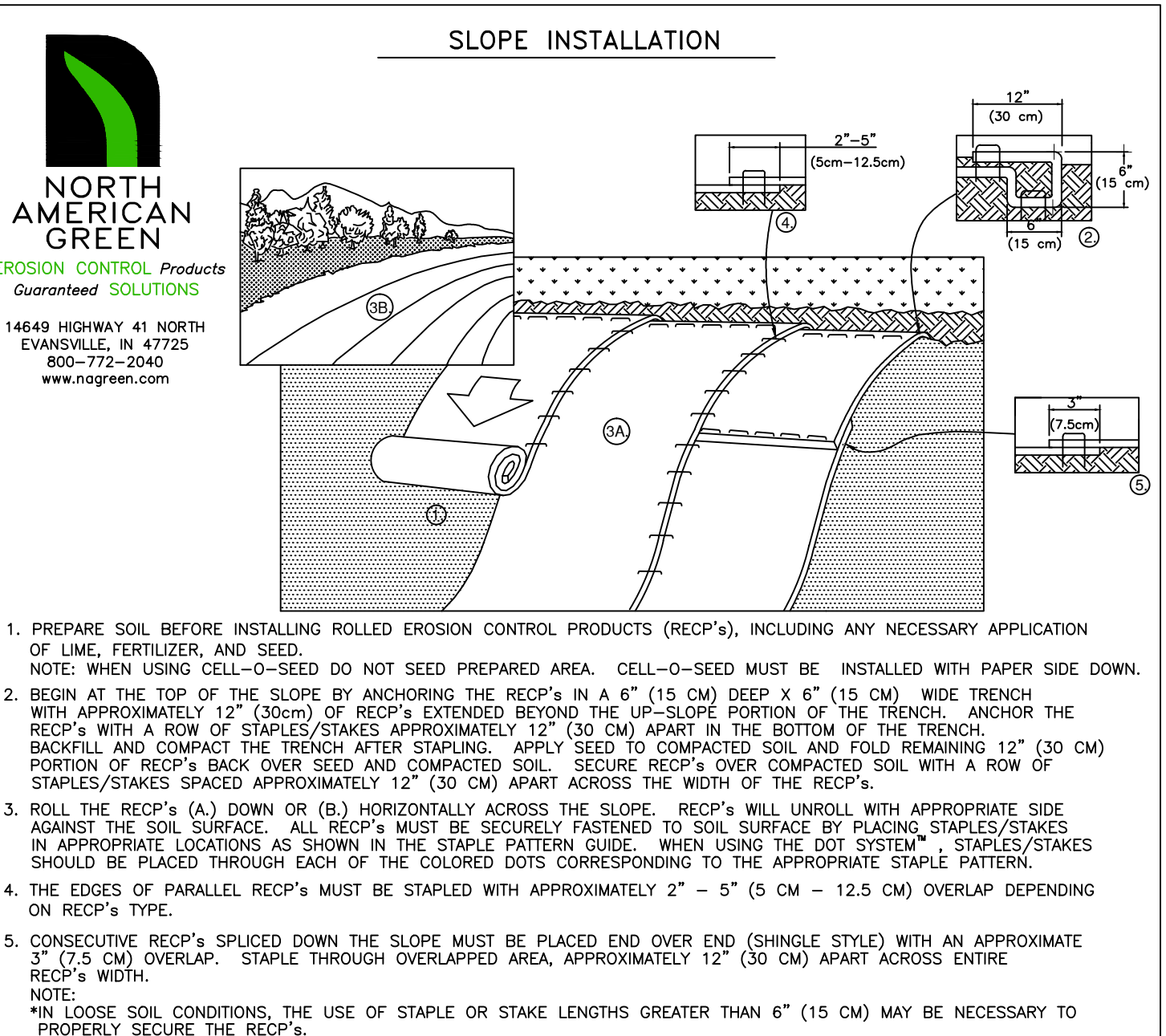

- PREPARE SOIL BEFORE INSTALLING ROLLED EROSION CONTROL PRODUCTS (RECP's), INCLUDING ANY NECESSARY APPLICATION OF LIME, FERTILIZER, AND SEED. NOTE: WHEN USING CELL-O-SEED DO NOT SEED PREPARED AREA. CELL-O-SEED MUST BE INSTALLED WITH PAPER SIDE DOWN.
- BEGIN AT THE TOP OF THE SLOPE BY ANCHORING THE RECP's IN A 6" (15 CM) DEEP X 6" (15 CM) WIDE TRENCH WITH APPROXIMATELY 12" (30cm) OF RECP's EXTENDED BEYOND THE UP-SLOPE PORTION OF THE TRENCH. ANCHOR THE RECP's WITH A ROW OF STAPLES/STAKES APPROXIMATELY 12" (30 CM) APART IN THE BOTTOM OF THE TRENCH. BACKFILL AND COMPACT THE TRENCH AFTER STAPLING. APPLY SEED TO COMPACTED SOIL AND FOLD REMAINING 12" (30 CM) PORTION OF RECP's BACK OVER SEED AND COMPACTED SOIL. SECURE RECP's OVER COMPACTED SOIL WITH A ROW OF STAPLES/STAKES SPACED APPROXIMATELY 12" (30 CM) APART ACROSS THE WIDTH OF THE RECP's.
- ROLL THE RECP's (A) DOWN OR (B) HORIZONTALLY ACROSS THE SLOPE. RECP's WILL UNROLL WITH APPROPRIATE SIDE AGAINST THE SOIL SURFACE. ALL RECP's MUST BE SECURELY FASTENED TO SOIL SURFACE BY PLACING STAPLES/STAKES IN APPROPRIATE LOCATIONS AS SHOWN IN THE STAPLE PATTERN GUIDE. WHEN USING THE DOT SYSTEM, STAPLES/STAKES SHOULD BE PLACED THROUGH EACH OF THE COLORED DOTS CORRESPONDING TO THE APPROPRIATE STAPLE PATTERN.
- THE EDGES OF PARALLEL RECP's MUST BE STAPLED WITH APPROXIMATELY 2" - 5" (5 CM - 12.5 CM) OVERLAP DEPENDING ON RECP's TYPE.
- CONSECUTIVE RECP's SPICED DOWN THE SLOPE MUST BE PLACED END OVER END (SHINGLE STYLE) WITH AN APPROXIMATE 3" (7.5 CM) OVERLAP. STAPLE THROUGH OVERLAPPED AREA, APPROXIMATELY 12" (30 CM) APART ACROSS ENTIRE RECP's WIDTH. NOTE: IN LOOSE SOIL CONDITIONS, THE USE OF STAPLE OR STAKE LENGTHS GREATER THAN 6" (15 CM) MAY BE NECESSARY TO PROPERLY SECURE THE RECP's.

ONE STAGE SITE PLAN APPROVAL

PLANNING BOARD CHAIRPERSON	DATE
HIGHWAY & WATER SUPERINTENDENT	DATE

FOR PERMITTING ONLY

" Unauthorized alteration or addition to a map bearing a Licensed Professional Engineer's or Professional Land Surveyor's seal in any way is a Violation of Section 7209

" Copyright 2019\ Venezia & Associates. All rights reserved unauthorized duplication is a violation of all applicable laws"



5120 Laura Lane

Legend

<input checked="" type="checkbox"/> Iron pin or pipe found	<input checked="" type="checkbox"/> P.K. nail found
<input checked="" type="checkbox"/> Iron pin set	<input checked="" type="checkbox"/> P.K. nail set
<input checked="" type="checkbox"/> Drill hole	<input checked="" type="checkbox"/> Concrete Monument
<input checked="" type="checkbox"/> Utility pole	<input checked="" type="checkbox"/> Benchmark
<input checked="" type="checkbox"/> E/T	<input checked="" type="checkbox"/> Utility lines
<input checked="" type="checkbox"/> E/T	<input checked="" type="checkbox"/> R.O.W. line
<input checked="" type="checkbox"/> Property lines	

Centerline

Revisions			
NO.	Date	Description	By
1.	2/7/20	Additional Disturbance and Plantings Shown	B.G.

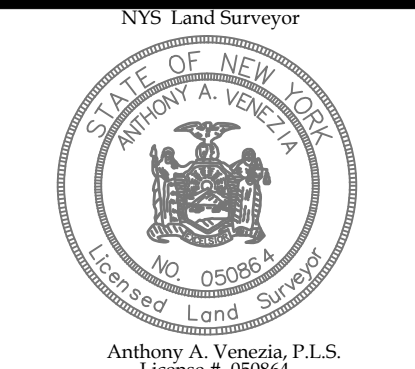

Anthony A. Venezia, P.L.S.  
License # 05066

www.veneziasurvey.com

Drawing Title:

SITE PLAN  
HML PROPERTIES, LLC  
5131 Silvernail Drive  
Town of Canandaigua  
County of Ontario  
(585)396-3267

State of New York

Fax. No. (585) 396-0131

E-mail rocco@veneziasurvey.com

File# 19030
Scale: NTS
T.m. # 112.02-4-25.152
Date: 05/07/2019
Sheet:
D-1