

COUNTY ROAD 32
(width varies)

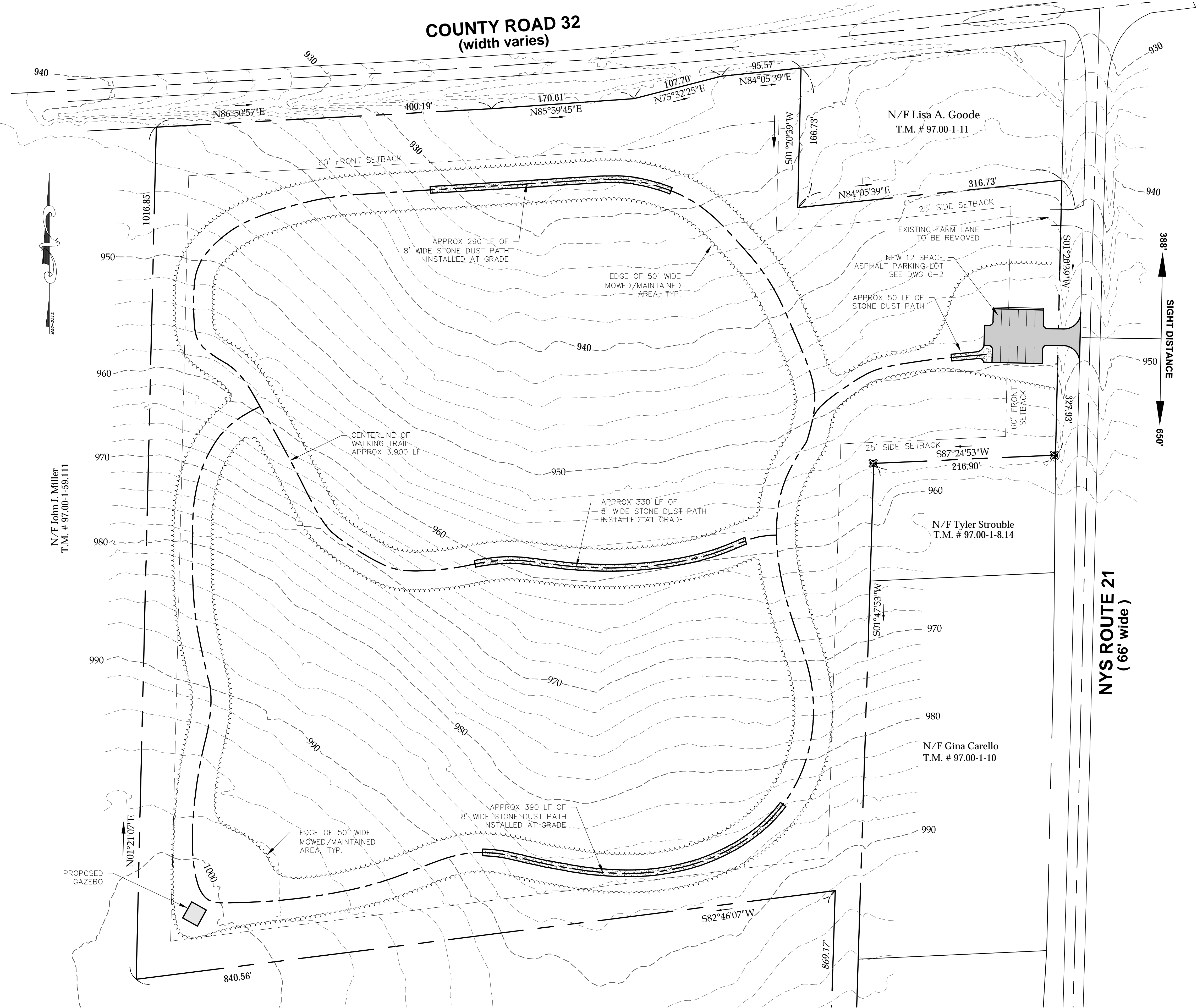

- ADJOINERS:
- PARCEL #1
N/F LISA A. GOODE
T.M.# 97.00-1-11
- PARCEL #2
N/F TYLER STROUBLE
T.M.# 97.00-1-8.14
- PARCEL #3
N/F GINA CARELLO
T.M.# 97.00-1-10
- PARCEL #4
N/F SCOTT CARLIE
T.M.# 97.00-1-9
- PARCEL #5
N/F GARY CLEMENS
T.M.# 97.00-1-59.2
- PARCEL #6
N/F FRONTIER TEL
T.M.# 97.00-1-8.12
- PARCEL #7
N/F JOHN MILLER
T.M.# 97.00-1-59.111

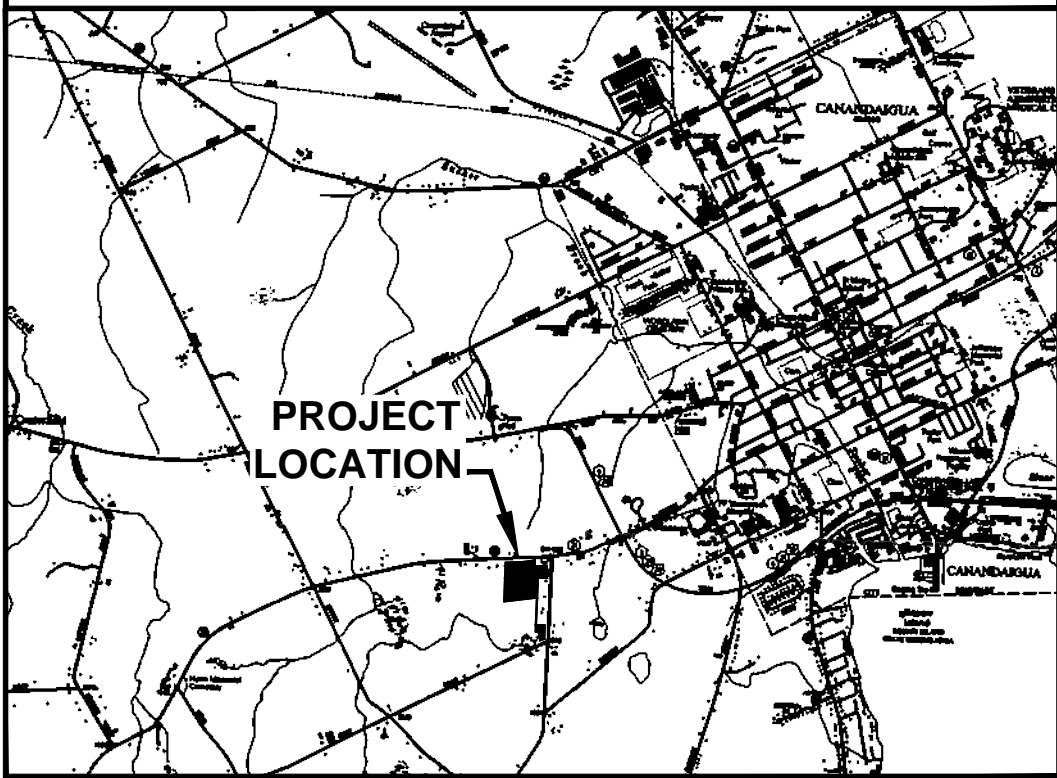
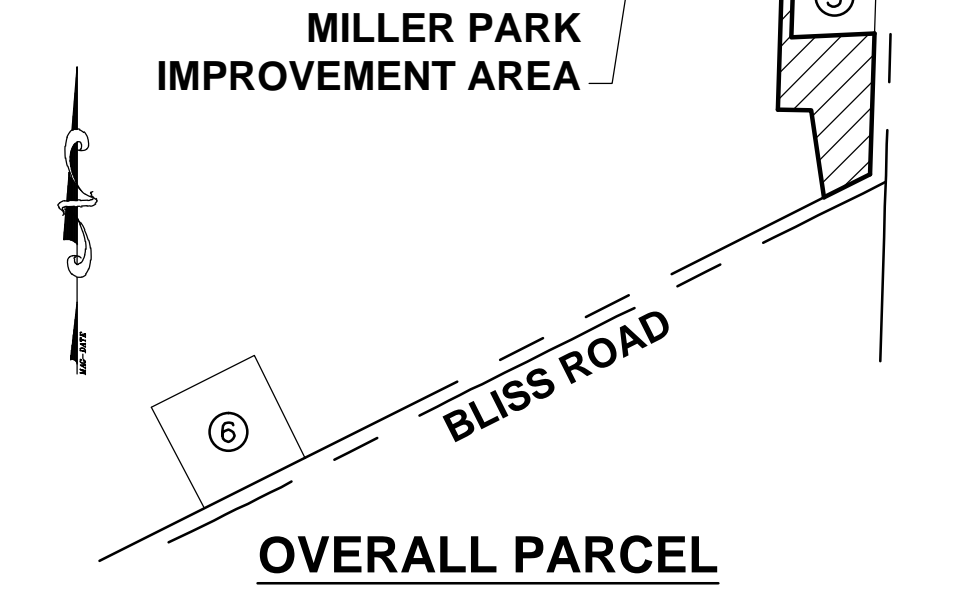

LOCATION MAP

LEGEND

- EXISTING PROPERTY LINE
- PROPOSED TRAIL CENTERLINE
- EXISTING CONTOUR
- EXISTING SETBACK
- 8' WIDE STONE DUST TRAIL

SITE DATA:

PARCEL DATA:
OWNER: TOWN OF CANANDAIGUA
5440 ROUTE 5 & 20 WEST
CANANDAIGUA NY, 14424

AREA: 23.145 ACRES
TAN: 97.00-1-59.21

ZONING:
AGRICULTURAL RURAL RESIDENTIAL (AR-2)

ZONING REQUIREMENTS:
PRINCIPAL STRUCTURE:
FRONT SETBACK = 60'
REAR SETBACK = 40'
SIDE SETBACK = 25'

ACCESSORY STRUCTURE:
FRONT SETBACK = 20'
SIDE SETBACK = 20'

REFERENCES:

- SITE PLAN PREPARED BY VENEZIA LAND SURVEYORS & CIVIL ENGINEERS DATED LAST REVISED 6/22/15.

GRAPHIC SCALE

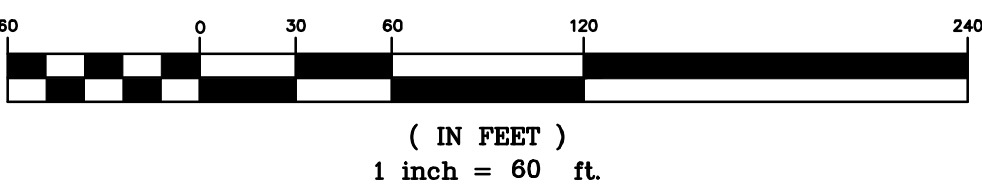

DRAWING ALTERATION
THE FOLLOWING IS AN EXCERPT FROM THE NEW YORK EDUCATION LAW ARTICLE 145 SECTION 7209 AND APPLIES TO THIS DRAWING.
"IT IS A VIOLATION OF THIS LAW FOR ANY PERSON UNLESS HE IS ACTING UNDER THE DIRECTION OF A LICENSED PROFESSIONAL ENGINEER OR LAND SURVEYOR, TO ALTER AN ITEM IN ANY WAY, IF AN ITEM BEARING THE SEAL OF AN ENGINEER OR LAND SURVEYOR IS ALTERED, THE ALTERING ENGINEER OR LAND SURVEYOR SHALL AFFIX TO THE ITEM HIS SEAL, AND THE NOTATION "ALTERED BY" FOLLOWED BY HIS SIGNATURE AND THE DATE OF SUCH ALTERATION AND A SPECIFIC DESCRIPTION OF THE ALTERATION."

Project Title:
MILLER PARK IMPROVEMENTS
NYS RTE 21 & COUNTY RD 32
TOWN OF CANANDAIGUA

Drawn By: MDP
Checked By: KMR
Scale: 1" = 60'
Date: OCTOBER 2015

MRB group
Engineering Architecture, Surveying, P.C.
The Culver Road Armory, 145 Culver Road, Suite 100, Rochester, New York 14620 585-381-9250
www.mrbgroup.com

Sheet No. G-1
1 of 3
Project No. 0300.15006

1. ALL IMPROVEMENTS SHALL BE IN ACCORDANCE WITH THE MOST RECENT STANDARDS AND SPECIFICATIONS OF THE TOWN OF CANANDAIGUA.
2. UNDERGROUND UTILITIES ARE SHOWN IN THEIR APPROXIMATE HORIZONTAL AND VERTICAL LOCATIONS. THE CONTRACTOR SHALL BEAR THE RESPONSIBILITY OF VERIFYING UTILITY LOCATION AND SIZES. THE CONTRACTOR SHALL CALL CENTRAL STAKEOUT (1-800-862-7962) PRIOR TO COMMENCING WORK TO HAVE UTILITIES STAKED IN THE FIELD.
3. THE CONTRACTOR IS TO VERIFY HORIZONTAL AND VERTICAL LOCATIONS OF ALL UTILITIES, MAINS, SERVICES, ETC. PRIOR TO CONSTRUCTION. THE CONTRACTOR SHALL MAKE EXPLORATORY EXCAVATIONS TO LOCATE EXISTING UNDERGROUND FACILITIES SUFFICIENTLY AHEAD OF CONSTRUCTION TO PERMIT REVISIONS AS REQUIRED TO MEET EXISTING CONDITIONS.
4. IT IS THE RESPONSIBILITY OF THE CONTRACTOR TO PROTECT EXISTING UTILITIES WITHIN THE AREA OF CONSTRUCTION. IF DURING CONSTRUCTION EXISTING UTILITIES ARE DAMAGED, THE CONTRACTOR BEARS THE RESPONSIBILITY AND EXPENSE TO REPAIR THE DAMAGED UTILITIES BOTH PUBLIC AND PRIVATE TO THE SATISFACTION OF THE UTILITY OWNERS.
5. THE CONTRACTOR WILL PROTECT AND PRESERVE ALL PROPERTY CORNERS, MONUMENTS, MARKERS, ETC., AT ALL TIMES. THE CONTRACTOR WILL REPLACE AS NECESSARY AT HIS EXPENSE.
6. PAVEMENT MARKINGS, TRAFFIC SIGNALS AND/OR SIGNS THAT HAVE BEEN DISTURBED BY THE CONSTRUCTION OPERATIONS SHALL BE RESTORED IN A MANNER CONFORMING TO THE GOVERNING AGENCY SPECIFICATIONS/ REGULATIONS.
7. THE CONTRACTOR WILL PROTECT AND MAINTAIN AT ALL TIMES DRAINAGE SWALES, PIPES, TILES, ETC. AND INSTALL EROSION MEASURES PRIOR TO THE START OF CONSTRUCTION.
8. THE CONTRACTOR SHALL BE RESPONSIBLE FOR INSTALLING AND MAINTAINING EROSION CONTROL DEVICES UNTIL A PERMANENT COVER OF VEGETATION HAS BEEN ESTABLISHED.
9. IT IS THE INTENTION DURING THE PROJECT TO PROTECT AND PRESERVE, WHEREVER POSSIBLE, TREES, BUSHES, ETC. PRESERVATION MAY INCLUDE COMPLETE AVOIDANCE, PROTECTIVE FENCING AND/OR CONSULTATION WITH A TREE SURGEON. IF IT IS NECESSARY THAT A TREE OR BUSH, OTHER THAN THOSE MARKED ON THE PLANS, BE REMOVED, THE CONTRACTOR WILL COORDINATE THE REMOVAL WITH THE TOWN, THE ENGINEER AND THE PROPERTY OWNER.
10. IT IS THE RESPONSIBILITY OF THE CONTRACTOR TO PROVIDE SAFETY MEASURES TO PROTECT THE PUBLIC WITHIN THE WORK ZONE AREA AT ALL TIMES THROUGH THE USE OF ORANGE CONSTRUCTION FENCING, CONES, CONSTRUCTION SIGNS, SIDEWALK CLOSED SIGNS, COVERING OR BACKFILLING EXCAVATIONS, OR USING OTHER DEVICES DEEMED NECESSARY AND APPROPRIATE.
11. STORAGE OF MATERIALS, PARKING OF CUSTOMERS, EMPLOYEES AND CONSTRUCTION CONTRACTORS MUST BE MANAGED TO ENSURE EMERGENCY ACCESS IS MAINTAINED.
12. CONSTRUCTION ACTIVITIES SHOULD TAKE PLACE WEEKDAYS BETWEEN THE HOURS OF 7AM AND 6PM.

GENERAL NOTES:

1. THE TYPICAL DETAILS DEPICTED ON THE STANDARD SHEETS AND IN THE MUTCD, REFLECT THE MINIMUM REQUIREMENTS.
2. THE CONTRACTOR MUST SUBMIT TO THE ENGINEER, IN WRITING, PROPOSED REVISION TO THE TRAFFIC CONTROL PLAN FOR REVIEW AND APPROVAL BY THE REGIONAL DIRECTOR OR HIS/HER DESIGNEE FIVE (5) WORK DAYS PRIOR TO THE PLANNED IMPLEMENTATION OF SUCH PROPOSED REVISIONS. EXCEPT FOR CHANGES THAT ALTER THE SCOPE OF THE TRAFFIC CONTROL PLAN, SUCH CHANGES IN SCOPE MUST BE SUBMITTED TO THE ENGINEER FOR APPROVAL BY THE REGIONAL DIRECTOR OR HIS/HER DESIGNEE THIRTY (30) WORKING DAYS PRIOR TO IMPLEMENTATION OF SUCH REVISIONS.
3. THE CONTRACTOR SHALL PROVIDE THE ENGINEER, IN WRITING, WITH THE NAMES, ADDRESSES, AND TELEPHONE NUMBERS OF STAFF WHO ARE AUTHORIZED TO SECURE LAGERS, SIGNALS, AND EQUIPMENT REQUIRED OUTSIDE NORMAL WORKING HOURS. THE ENGINEER WILL PROVIDE THE SUBMITTED INFORMATION TO REGIONAL MANAGEMENT, THE NEW YORK STATE POLICE, THE RESIDENT ENGINEER, AND THE LOCAL POLICE.

ACTIVITY AREA:

1. THE CONTRACTOR SHALL MAINTAIN A MINIMUM 500' LONGITUDINAL DISTANCE BETWEEN CONSTRUCTION OPERATIONS ON ALTERNATE SIDES OF THE ROADWAY, UNLESS OTHERWISE APPROVED BY THE ENGINEER.
2. WHEN TWO OR MORE AREAS ARE ADJACENT, OVERLAP, OR ARE IN CLOSE PROXIMITY, THE CONTRACTOR SHALL ENSURE THERE ARE NO CONFLICTING SIGNS AND THAT LANE CONTINUITY IS MAINTAINED THROUGHOUT ALL WORK AREAS.

SIGNS:

1. THE LOCATIONS OF THE SIGNS SHOWN ON THE WORK ZONE TRAFFIC CONTROL PLANS AND DETAILS MAY BE ADJUSTED BASED ON SIGHT DISTANCE AND OTHER CONSIDERATIONS. THE FINAL LOCATIONS OF SIGNS ARE SUBJECT TO APPROVAL BY THE ENGINEER.
2. ANY EXISTING SIGNS, INCLUDING OVERHEAD SIGNS, WHICH CONFLICT WITH THE TEMPORARY TRAFFIC CONTROL SIGN LAYOUT SHALL BE COVERED, REMOVED, STORED OR RESET, AS APPROVED BY THE ENGINEER. ALL APPROPRIATE EXISTING SIGNS SHALL BE RESTORED TO THEIR ORIGINAL CONDITION AND/OR LOCATION UNLESS OTHERWISE REPLACED IN THE CONTRACT.
3. SIGNS AT OR NEAR INTERSECTIONS SHALL BE PLACED SO THAT THEY DO NOT OBSTRUCT A MOTORIST'S LINE OF SIGHT.
4. ALL WARNING AND REGULATORY SIGNS SHALL BE POSTED ON BOTH SIDES OF MULTI-LANE DIVIDED HIGHWAYS, MULTI-LANE RAMP, AND ONE-WAY STREETS. IN CASES WHERE LANE RESTRICTIONS REDUCE THE TRAVEL LANE TO ONE LANE, SIGNS SHALL BE POSTED ON THE RIGHT SIDE OF THE ACTIVE TRAVEL LANE, UNLESS OTHERWISE AUTHORIZED BY THE ENGINEER.
5. SIGNS MOUNTED ON THE MEDIAN OF DIVIDED HIGHWAYS WHERE MEDIAN BARRIER IS THE PLACE MAY BE MOUNTED ON THE BARRIER WITH A SADDLE TYPE BRACKET, LAYING THE SIGN DOWN IN A HORIZONTAL POSITION IS NOT PERMITTED.
6. THE DIMENSIONS OF WORK ZONE TRAFFIC CONTROL SIGNS ARE DESCRIBED IN THE MUTCD. ANY CHANGES TO THE DIMENSIONS SHALL BE APPROVED BY THE REGIONAL DIRECTOR OR BY HIS/HER DESIGNEE.
7. NYR9-12 MAY BE USED IN PLACE OF NYR9-11.

CHANNELIZING DEVICES:

1. WHERE POSSIBLE ALL CHANNELIZING AND GUIDING DEVICES ARE TO BE PLACED SO AS TO PROVIDE A MINIMUM 2' LATERAL CLEARANCE TO THE TRAVELED WAY.
2. DRUMS SHALL BE USED FOR ANY LANE CLOSURES OR SHOULDER CLOSURES WHICH ARE TO REMAIN OVERNIGHT.

PUBLIC ACCESS:

1. PROPERTY OWNERS WHOSE DRIVEWAYS WILL BE MADE INACCESSIBLE SHALL BE NOTIFIED BY THE CONTRACTOR AT LEAST 24 HOURS PRIOR TO RESTRICTING USE OF THE DRIVEWAY. FOR MULTIPLE ACCESS PROPERTIES, AT LEAST ONE DRIVEWAY SHALL BE OPEN AT ALL TIMES. ACCESS SHALL BE RESTORED TO ALL DRIVEWAYS AS SOON AS POSSIBLE.
2. SUITABLE RAMPS SHALL BE INSTALLED TO MAINTAIN SMOOTH TRANSITIONS FROM RESIDENTIAL AND COMMERCIAL DRIVEWAYS TO AND FROM THE WORK AREA.

LANE CLOSURES:

1. THE CONTRACTOR SHALL LOCATE LANE CLOSURES TO PROVIDE OPTIMUM VISIBILITY, I.E. BEFORE CURVES AND CRESTS, TO THE EXTENT CONDITIONS PERMIT.
2. THE ENGINEER MAY REQUIRE THAT ALL LANES BE RE-OPENED AT ANY TIME IF THE ROUTE IS NEEDED FOR EMERGENCY PURPOSES, THIS COULD INCLUDE INCIDENTS AT LOCATIONS OUTSIDE THE CONTRACT LIMITS.

LANE WIDTH:

1. UNLESS AUTHORIZED BY THE ENGINEER, THE MINIMUM LANE WIDTHS FOR WORK ZONE TRAVEL LANES SHALL BE AS FOLLOWS: FREWAYS AND/OR EXPRESSWAYS IS 11'. THE MINIMUM LANE WIDTH FOR ALL OTHER TYPES OF ROADWAYS IS 10'.
2. THE CONTRACTOR SHALL PROVIDE WRITTEN NOTICE TO THE ENGINEER, A MINIMUM OF 21 CALENDAR DAYS IN ADVANCE OF PERFORMING ANY WORK THAT RESULTS IN THE REDUCED WIDTH OF AN EXISTING ROADWAY, SO THAT THE ENGINEER MAY NOTIFY THE REGIONAL PERMIT ENGINEER IN A TIMELY MANNER.

BARRIER/SHADOW VEHICLES:

1. BARRIER AND SHADOW VEHICLES SHALL BE REQUIRED AS PER STANDARD SHEET TITLED "WORK ZONE TRAFFIC CONTROL LEGEND AND TABLES".
2. NO WORK ACTIVITY, EQUIPMENT, VEHICLES AND/OR MATERIALS SHALL BE LOCATED BETWEEN THE BARRIER OR SHADOW VEHICLE AND THE ACTIVE WORK AREA (ROLL AHEAD DISTANCE).
3. THE CONTRACTOR MAY BE REQUIRED TO PROVIDE A BARRIER VEHICLE IN CONJUNCTION WITH POLICE PRESENCE IN THE WORK ZONE, TO BE INCLUDED IN THE UNIT BID PRICE FOR BASIC WORK ZONE TRAFFIC CONTROL.

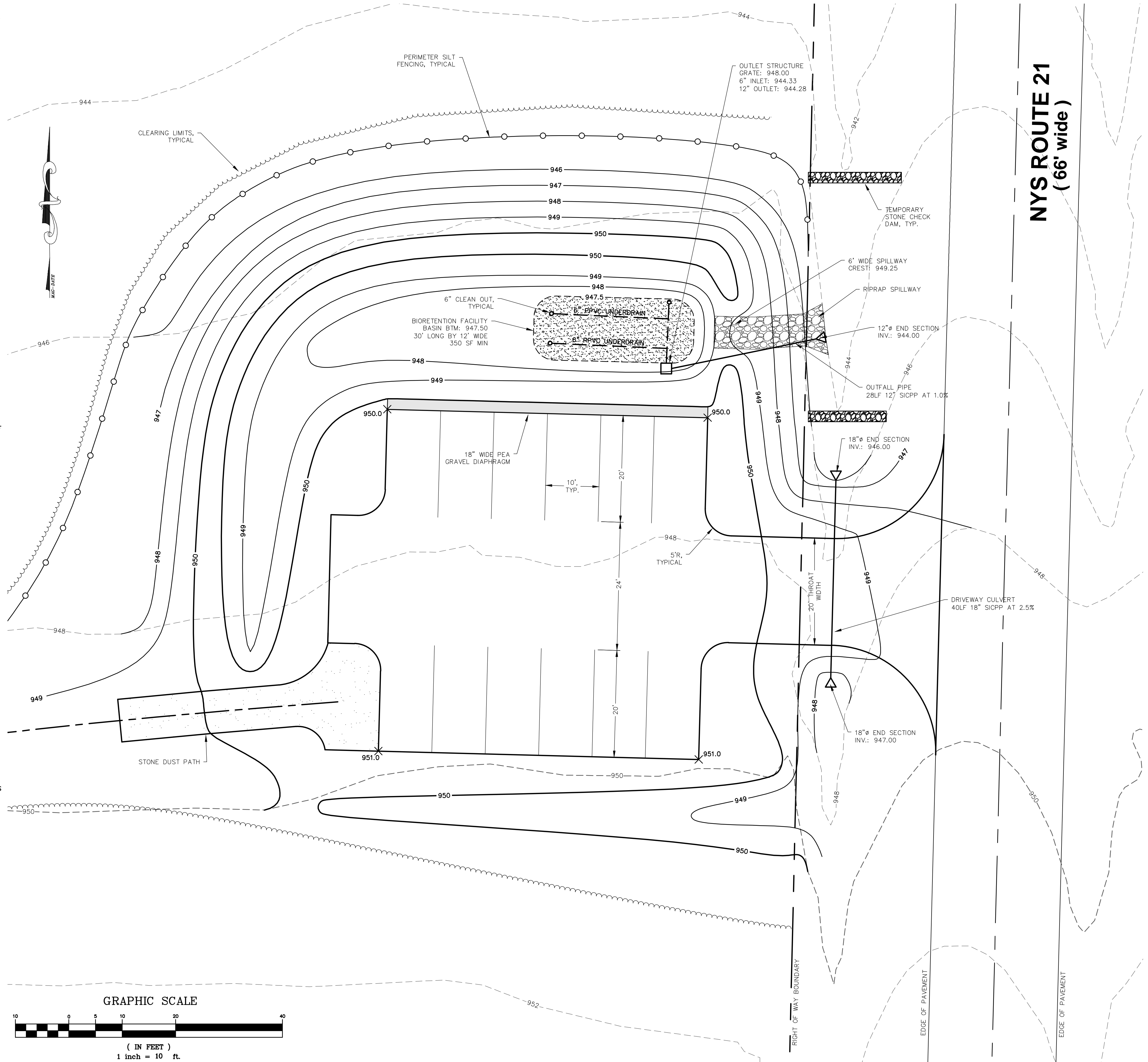

DRAWING ALTERATION

THE FOLLOWING IS AN EXCERPT FROM THE NEW YORK EDUCATION LAW ARTICLE 145 SECTION 7209 AND APPLIES TO THIS DRAWING.

1. A VIOLATION OF THIS LAW FOR ANY PERSON UNLESS HE IS ACTING UNDER THE DIRECTION OF A LICENSED PROFESSIONAL ENGINEER OR LAND SURVEYOR TO ALTER AN ITEM IN ANY WAY, OR THE ITEM BEARING THE SEAL OF AN ENGINEER OR LAND SURVEYOR IS ALTERED, THE ALTERING ENGINEER OR LAND SURVEYOR SHALL AFFIX TO THE ITEM HIS SEAL, AND THE NOTATION "ALTERED BY" FOLLOWED BY HIS SIGNATURE AND THE DATE OF SUCH ALTERATION AND A SPECIFIC DESCRIPTION OF THE ALTERATION."

<div><div><div>MRB</div><div>group</div></div><div><div>Engineering Architecture Surveying P.C.</div><div>The Culver Road Armory, 145 Culver Road, Suite 100, Rochester, New York 14620 585-381-9250</div><div>www.mrbgroup.com</div></div></div>	Sheet No.		G-2		
	2		of	3	
	Project No.				
	0300.15006				
	Drawn By: MDP	Project Title:			
	Checked By: KMR	MILLER PARK IMPROVEMENTS NYS RTE 21 & COUNTY RD 32 TOWN OF CANANDAIGUA			
Scale: 1" = 10'					
Date: OCTOBER 2015	Drawing Title:				
PARKING LOT PLAN					
No.	Revisions and Descriptions			By	Date
	Copyright © 2015 MRB Group			All Rights Reserved	

Project No.
0300.15006