

File: Z:\Engineering\Job Files\0156-09-Clearing.dwg, Last saved: 2/13/2020, Plot Date: 2/13/2020, Plot Style: ---

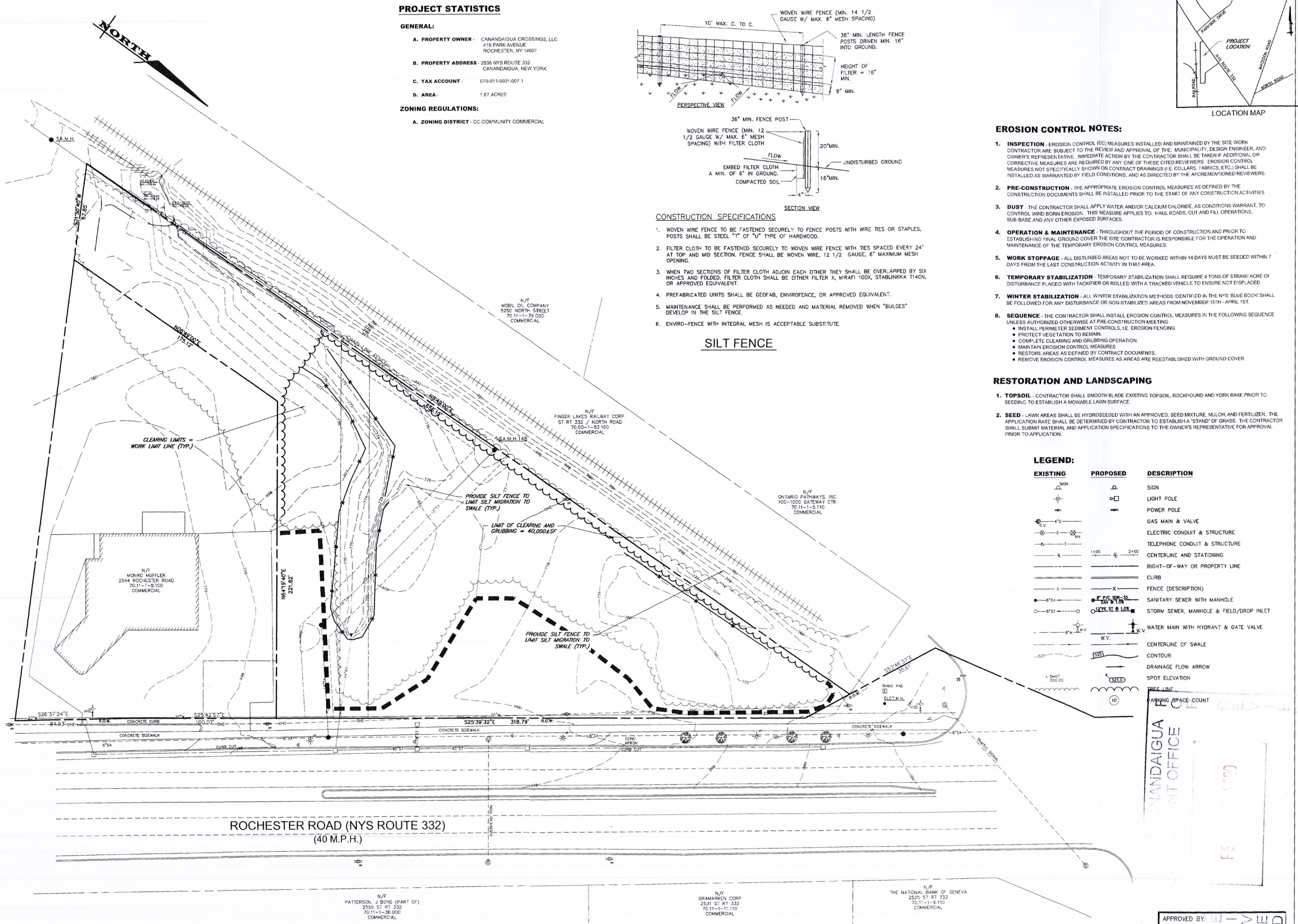

PROJECT STATISTICS

GENERAL:

- A. PROPERTY OWNER - CANANDAIGUA CROSSINGS, LLC
415 PARK AVENUE
ROCHESTER, NY 14607
- B. PROPERTY ADDRESS - 2536 NYS ROUTE 332
CANANDAIGUA, NEW YORK
- C. TAX ACCOUNT - 070-011-0001-007.1
- D. AREA - 1.67 ACRES

ZONING REGULATIONS:

- A. ZONING DISTRICT - CC-COMMUNITY COMMERCIAL

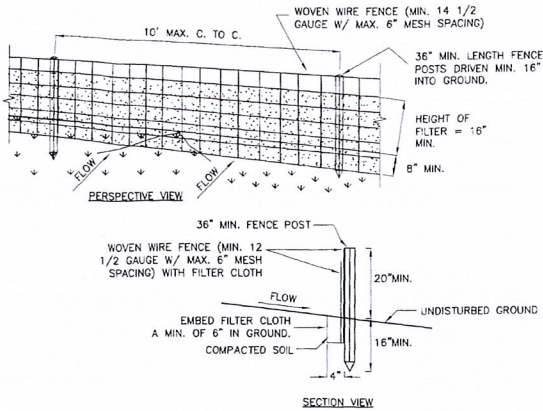

CONSTRUCTION SPECIFICATIONS

- WOVEN WIRE FENCE TO BE FASTENED SECURELY TO FENCE POSTS WITH WIRE TIES OR STAPLES. POSTS SHALL BE STEEL "I" OF "U" TYPE OF HARDWOOD.
- FILTER CLOTH TO BE FASTENED SECURELY TO WOVEN WIRE FENCE WITH TIES SPACED EVERY 24" AT TOP AND MID SECTION. FENCE SHALL BE WOVEN WIRE, 12 1/2 GAUGE, 6" MAXIMUM MESH OPENING.
- WHEN TWO SECTIONS OF FILTER CLOTH ADJOIN EACH OTHER THEY SHALL BE OVERLAPPED BY SIX INCHES AND FOLDED. FILTER CLOTH SHALL BE EITHER FILTER X, MIRAFT 100X, STABILINKKA T140N, OR APPROVED EQUIVALENT.
- PREFABRICATED UNITS SHALL BE GEOFAB, ENVIROFENCE, OR APPROVED EQUIVALENT.
- MAINTENANCE SHALL BE PERFORMED AS NEEDED AND MATERIAL REMOVED WHEN "BULGES" DEVELOP IN THE SILT FENCE.
- ENVIRO-FENCE WITH INTEGRAL MESH IS ACCEPTABLE SUBSTITUTE.

SILT FENCE

EROSION CONTROL NOTES:

- INSPECTION** - EROSION CONTROL (EC) MEASURES INSTALLED AND MAINTAINED BY THE SITE WORK CONTRACTOR ARE SUBJECT TO THE REVIEW AND APPROVAL OF THE MUNICIPALITY, DESIGN ENGINEER, AND OWNER'S REPRESENTATIVE. IMMEDIATE ACTION BY THE CONTRACTOR SHALL BE TAKEN IF ADDITIONAL OR CORRECTIVE MEASURES ARE REQUIRED BY ANY ONE OF THESE CITED REVIEWERS. EROSION CONTROL MEASURES NOT SPECIFICALLY SHOWN ON CONTRACT DRAWINGS (I.E. COLLARS, FABRICS, ETC.) SHALL BE INSTALLED AS WARRANTED BY FIELD CONDITIONS, AND AS DIRECTED BY THE AFOREMENTIONED REVIEWERS.
- PRE-CONSTRUCTION** - THE APPROPRIATE EROSION CONTROL MEASURES AS DEFINED BY THE CONSTRUCTION DOCUMENTS SHALL BE INSTALLED PRIOR TO THE START OF ANY CONSTRUCTION ACTIVITIES.
- DUST** - THE CONTRACTOR SHALL APPLY WATER AND/OR CALCIUM CHLORIDE, AS CONDITIONS WARRANT, TO CONTROL WIND BORN EROSION. THIS MEASURE APPLIES TO: HAUL ROADS, CUT AND FILL OPERATIONS, SUB-BASE AND ANY OTHER EXPOSED SURFACES.
- OPERATION & MAINTENANCE** - THROUGHOUT THE PERIOD OF CONSTRUCTION AND PRIOR TO ESTABLISHING FINAL GROUND COVER THE SITE CONTRACTOR IS RESPONSIBLE FOR THE OPERATION AND MAINTENANCE OF THE TEMPORARY EROSION CONTROL MEASURES.
- WORK STOPPAGE** - ALL DISTURBED AREAS NOT TO BE WORKED WITHIN 14 DAYS MUST BE SEEDED WITHIN 7 DAYS FROM THE LAST CONSTRUCTION ACTIVITY IN THAT AREA.
- TEMPORARY STABILIZATION** - TEMPORARY STABILIZATION SHALL REQUIRE 4 TONS OF STRAW/ACRE OF DISTURBANCE PLACED WITH TACKIFIER OR ROLLED WITH A TRACKED VEHICLE TO ENSURE NOT DISPLACED.
- WINTER STABILIZATION** - ALL WINTER STABILIZATION METHODS IDENTIFIED IN THE NYS BLUE BOOK SHALL BE FOLLOWED FOR ANY DISTURBANCE OR NON-STABILIZED AREAS FROM NOVEMBER 15TH - APRIL 1ST.
- SEQUENCE** - THE CONTRACTOR SHALL INSTALL EROSION CONTROL MEASURES IN THE FOLLOWING SEQUENCE UNLESS AUTHORIZED OTHERWISE AT PRE-CONSTRUCTION MEETING:
 - INSTALL PERIMETER SEDIMENT CONTROLS, I.E. EROSION FENCING.
 - PROTECT VEGETATION TO REMAIN.
 - COMPLETE CLEARING AND GRUBBING OPERATION.
 - MAINTAIN EROSION CONTROL MEASURES.
 - RESTORE AREAS AS DEFINED BY CONTRACT DOCUMENTS.
 - REMOVE EROSION CONTROL MEASURES AS AREAS ARE REESTABLISHED WITH GROUND COVER.

RESTORATION AND LANDSCAPING

- TOPSOIL** - CONTRACTOR SHALL SMOOTH BLADE EXISTING TOPSOIL, ROCKHOUND AND YORK RAKE PRIOR TO SEEDING TO ESTABLISH A MOWABLE LAWN SURFACE.
- SEED** - LAWN AREAS SHALL BE HYDROSEED WITH AN APPROVED, SEED MIXTURE, MULCH, AND FERTILIZER. THE APPLICATION RATE SHALL BE DETERMINED BY CONTRACTOR TO ESTABLISH A "STAND" OF GRASS. THE CONTRACTOR SHALL SUBMIT MATERIAL AND APPLICATION SPECIFICATIONS TO THE OWNER'S REPRESENTATIVE FOR APPROVAL PRIOR TO APPLICATION.

LEGEND:

EXISTING	PROPOSED	DESCRIPTION
		SIGN
		LIGHT POLE
		POWER POLE
		GAS MAIN & VALVE
		ELECTRIC CONDUIT & STRUCTURE
		TELEPHONE CONDUIT & STRUCTURE
		CENTERLINE AND STATIONING
		RIGHT-OF-WAY OR PROPERTY LINE
		CURB
		FENCE (DESCRIPTION)
		SANITARY SEWER WITH MANHOLE
		STORM SEWER, MANHOLE & FIELD/DROP INLET
		WATER MAIN WITH HYDRANT & GATE VALVE
		CENTERLINE OF SWALE
		CONTOUR
		DRAINAGE FLOW ARROW
		SPOT ELEVATION
		REF. LINE
		PARKING SPACE COUNT

MARATHON ENGINEERING
ROCHESTER LOCATION
39 CASCADE DRIVE
ROCHESTER, NY 14614
585-458-7770
THACA LOCATION
840 HANSHAW RD, STE 12
ITHACA, NY 14850
607-241-2917
www.marathoneng.com

SITE CLEARING PLAN
for
CANANDAIGUA CROSSINGS, LLC
STATE OF NEW YORK
2536 ROCHESTER ROAD (NYS ROUTE 332)
TOWN OF CANANDAIGUA
ONTARIO COUNTY

JOB NO: 0156-20
SCALE: 1"=30'
DRAWN: MPT
DESIGNED: MPT
DATE: 02/10/20

REVISIONS		
DATE	BY	REVISION

STATE OF NEW YORK
ROBERT P. BRINGLEY
066924
ENGINEER

DRAWING TITLE:
SITE PLAN

1 of 1
SHEET No: **C1.0**

0156-20
JOB No: DRAWING No: