

MAIN WALKWAY

The section of the dock that extends from the mean high-water mark toward the center of the lake.

APPENDAGE

The portion of the dock that is attached to the main walkway.

96-9 C. (1) (a) The main walkway of the dock is the section of the dock that extends from the mean high-water mark toward the center of the lake. The main walkway shall not exceed a maximum width of eight feet.

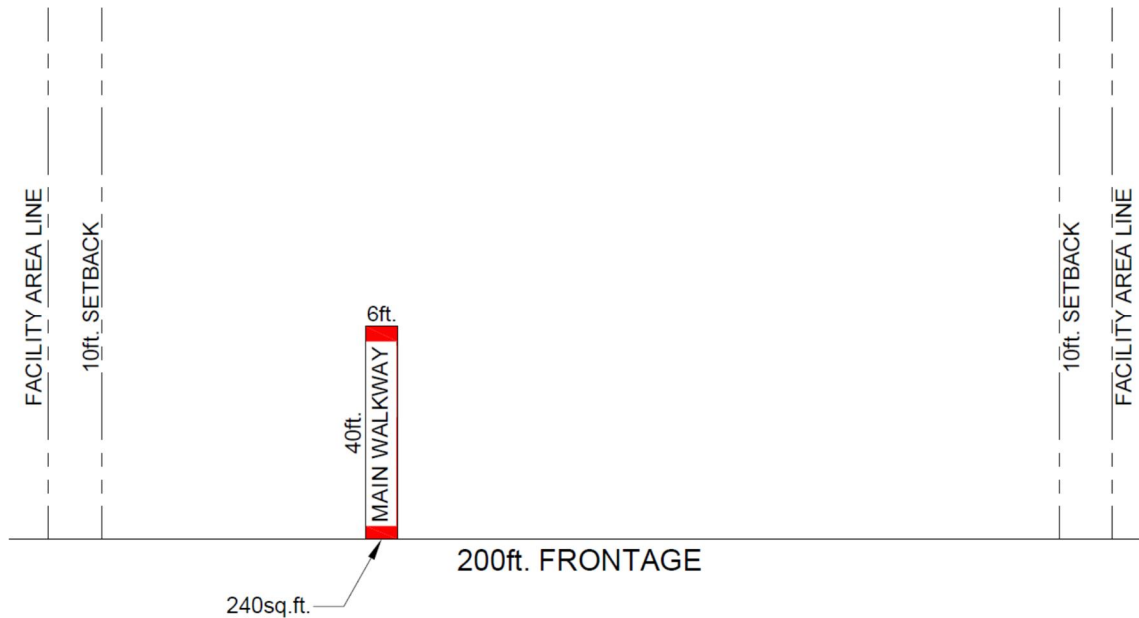

96-9 C. (1) (f) Any appendage shall not exceed a total area of 256 square feet.

Is this dock configuration permissible?

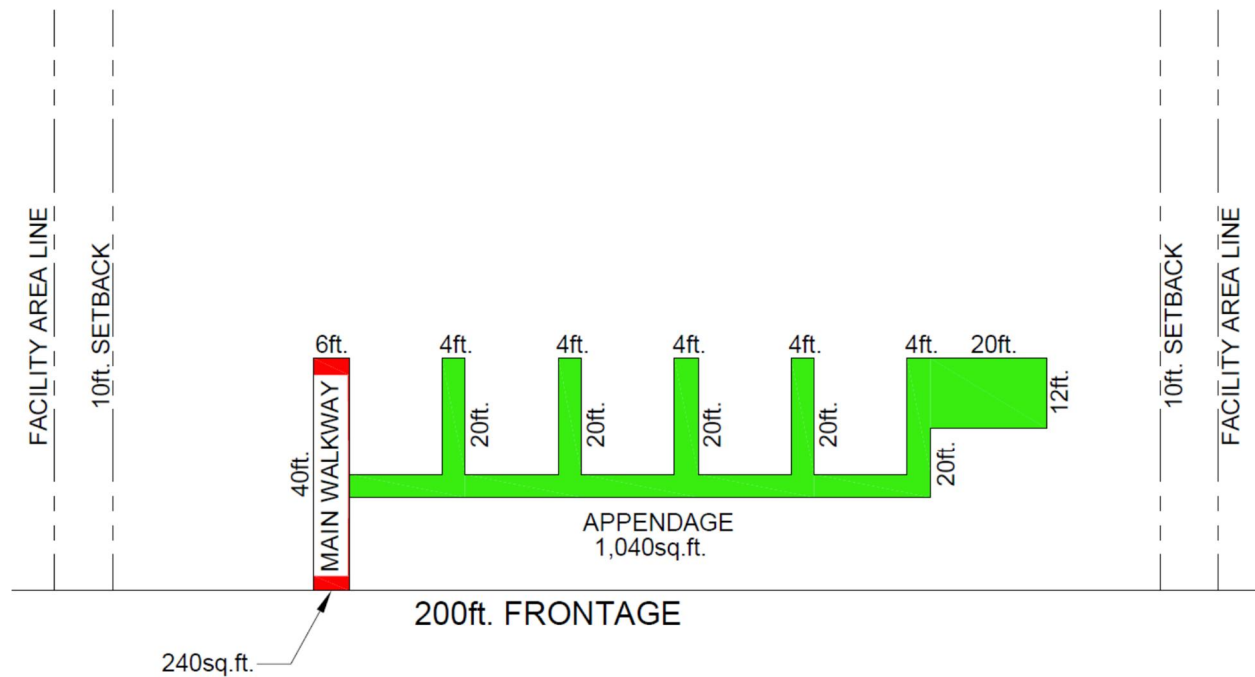

No. The appendage exceeds 256sq.ft.

Add a few imaginary lines.. some color..

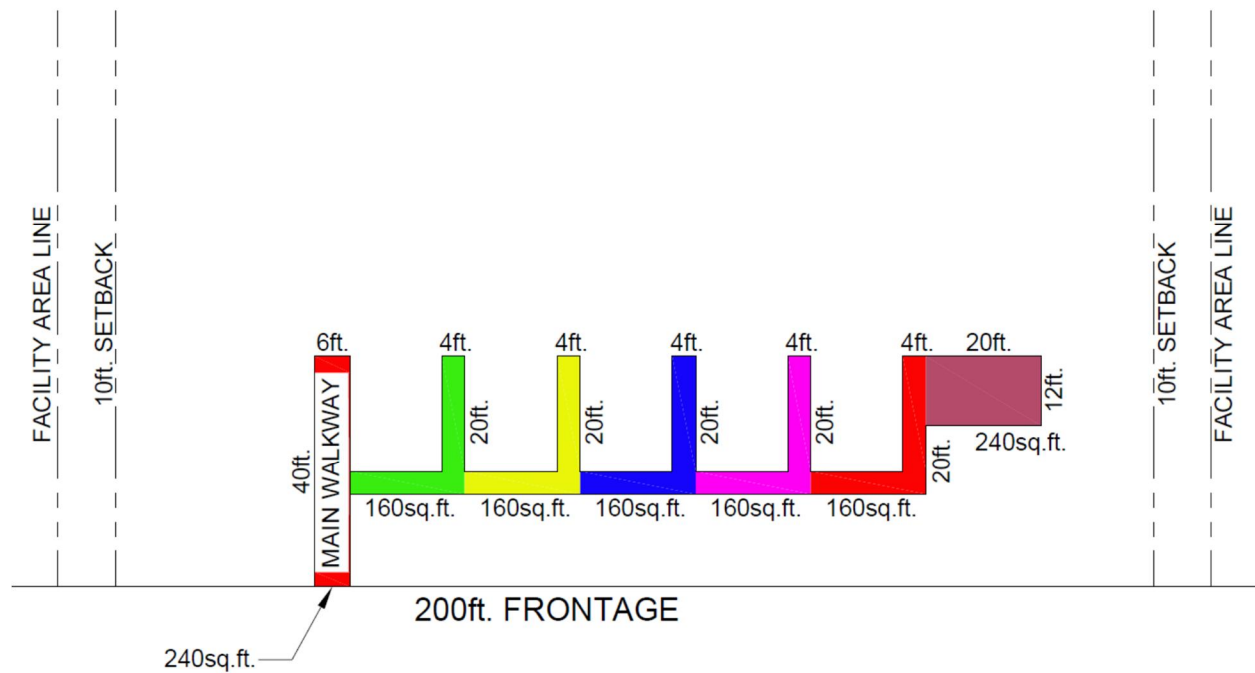

Is this dock permissible? No. It is the same dock configuration.

Is this dock configuration permissible?

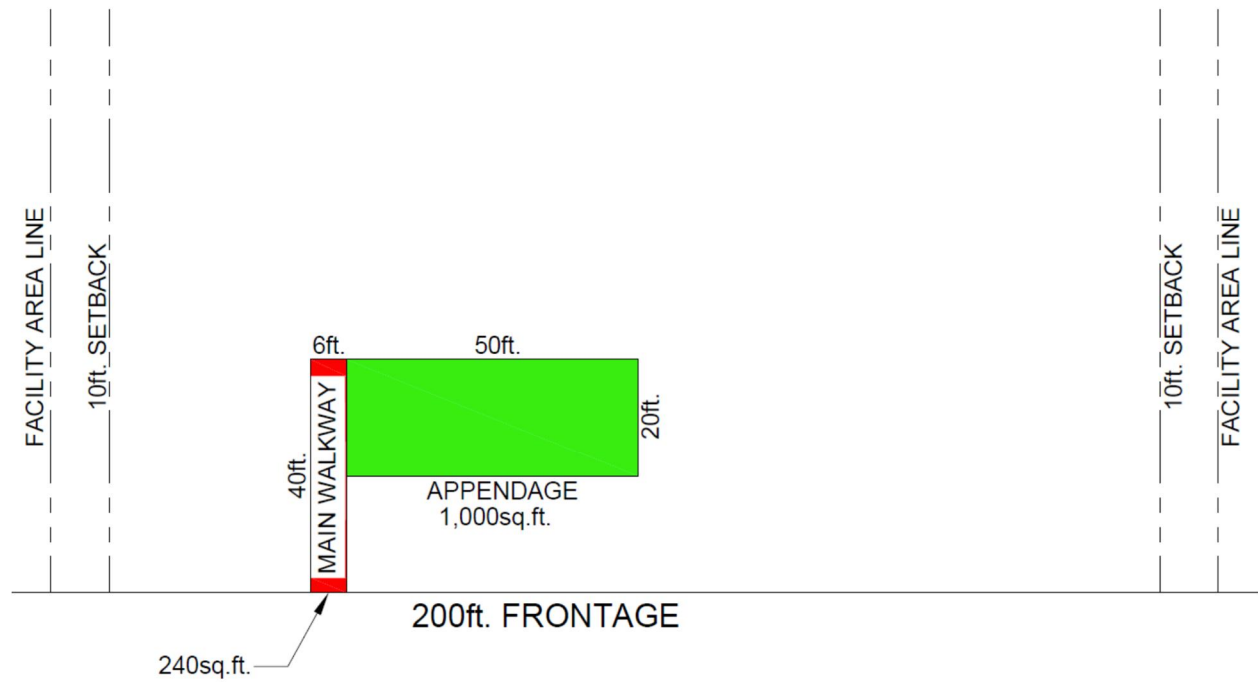

No. The appendage exceeds 256sq.ft.

Add a few imaginary lines.. some color..

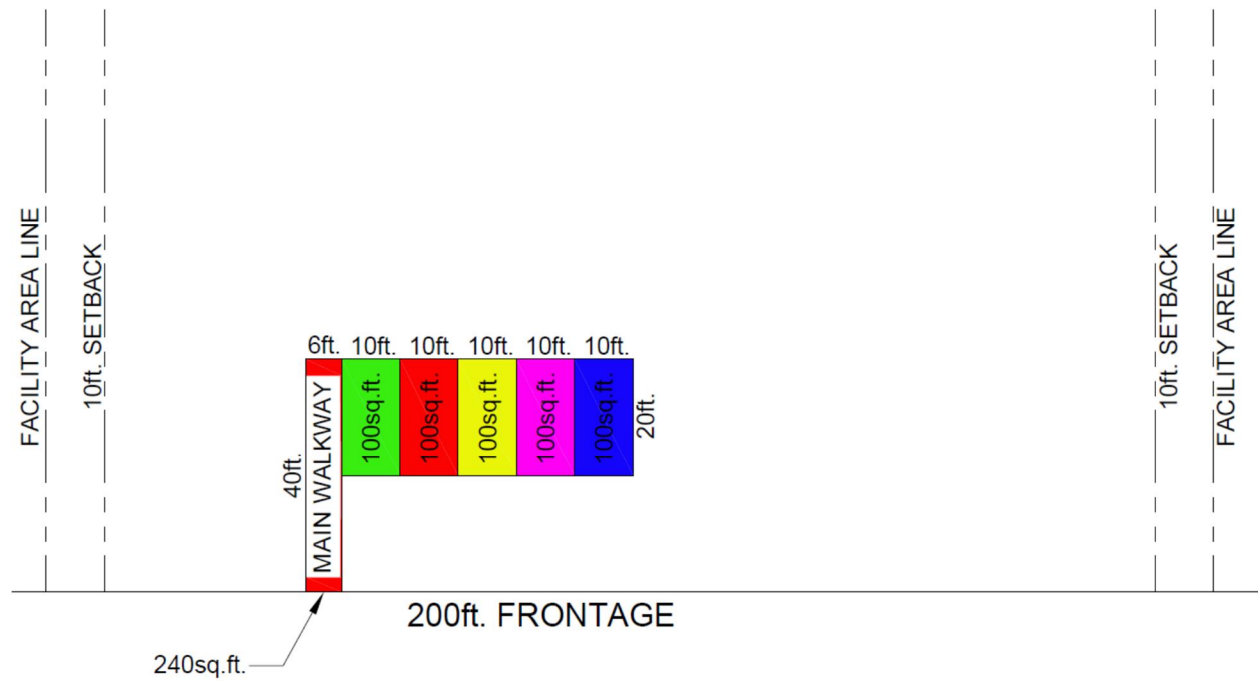

Is this dock permissible? No. It is the same dock configuration.

By definition, an appendage is attached to the main walkway.

It is the portion of the dock attached to the main walkway.

It is not a portion of the dock attached to another appendage.