

Use of this plan indicates understanding and agreement with the following:

Carini Engineering Designs, P.C. has not been retained for construction observation or administration and assumes no responsibility for field changes, contractor methods, material selections, product performance or warranty, code or document compliance or safety during construction.

It is a violation of Section 2209 (2) of the Education Law for any person, unless acting under the direction of a licensed Engineer to alter any item in these documents in any way. Any licensee who alters these documents is required by law to affix his/her seal and signature and date with notification "altered by" followed by a specific description of changes made.

The seal affixed to these documents is for the work performed by Carini Engineering Designs, P.C. on the original documents and does not relate to any added date by others. Our liability is limited to the amount of the fee paid.

These plans are instruments of service for the construction of one building only and are not to be copied in any form without the express written permission of Carini Engineering Designs, P.C. The plans & ideas represented on this sheet are copyrighted and violations of this copyright will be prosecuted.

The contractor is responsible for checking dimensions and site conditions and is to report any errors or omissions to this office before the start of construction. Written dimensions always have precedence over noted dimensions. All materials, products, fixtures, and equipment shall be installed in accordance with manufacturer's installation instructions and all applicable codes.

These plans comply with the N.Y.S. Uniform Building Code.  
© COPYRIGHT 2016

Revisions:

Project:

BARTHOLOMEW RESIDENCE

Client:

JOHN BARTHOLOMEW

Job Location:

4154 WATERS EDGE  
CANANDAIGUA NY

Drawing Title:

ELEVATIONS

Drawn:

Checked By:

Date:

JUNE, 2016

Job No.:

37647

Sheet:

1 of 2

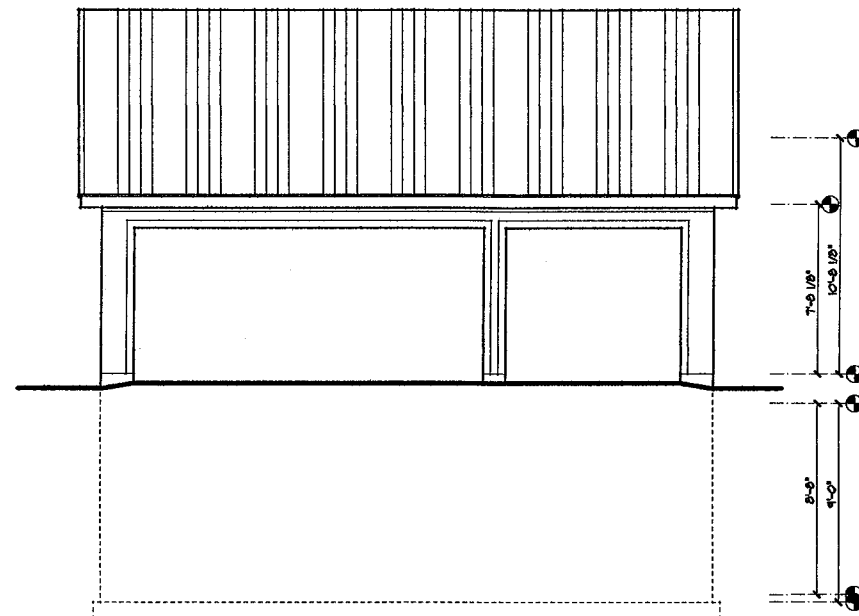

**WEST ELEVATION**

SCALE: 1/4" = 1'-0"

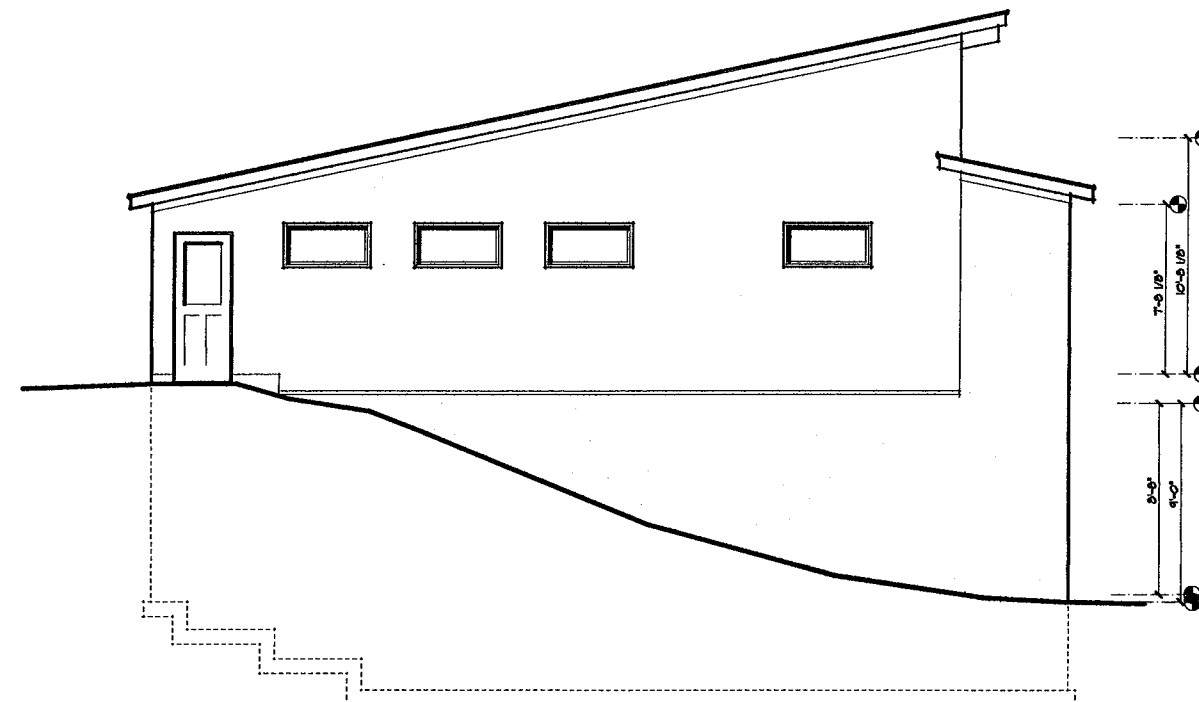

**SOUTH ELEVATION**

SCALE: 1/4" = 1'-0"

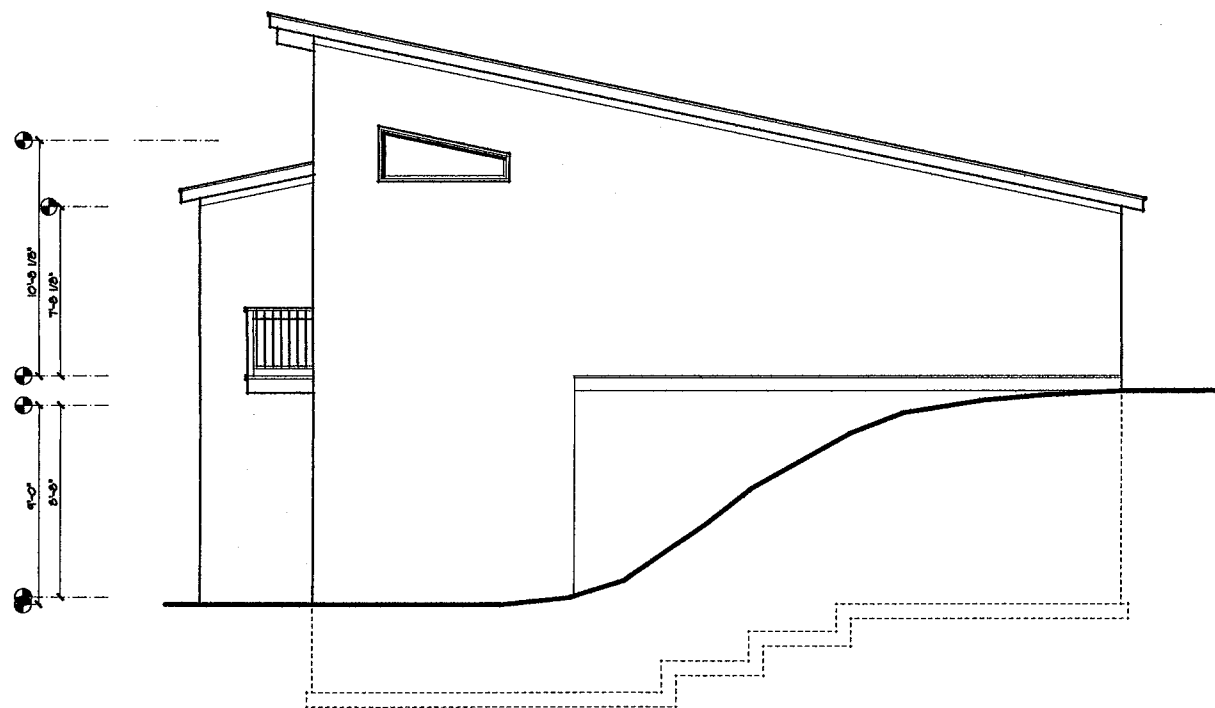

**NORTH ELEVATION**

SCALE: 1/4" = 1'-0"

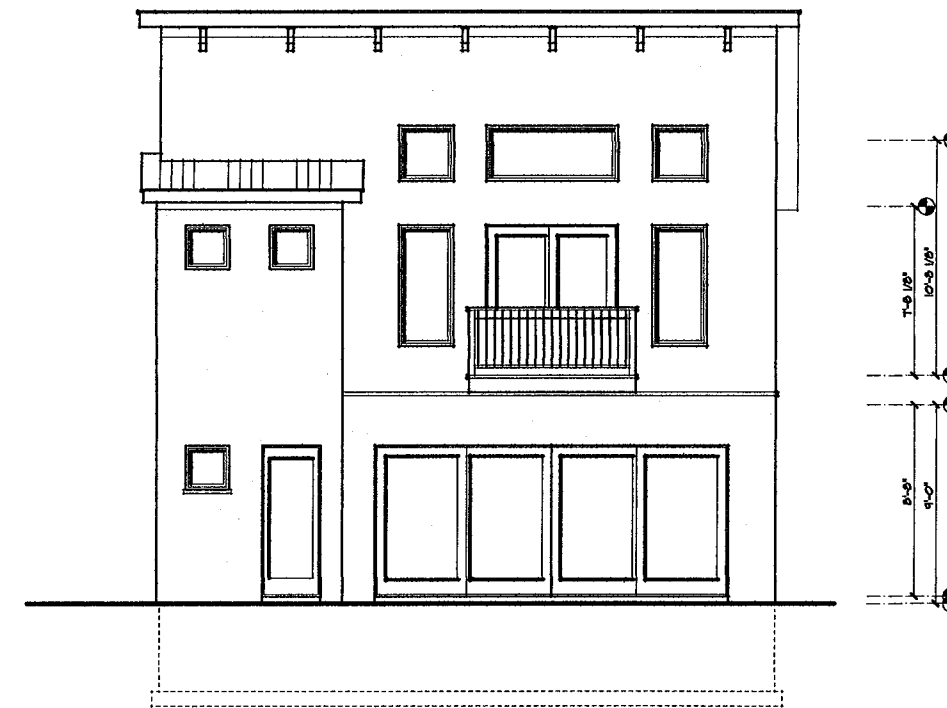

**EAST ELEVATION**

SCALE: 1/4" = 1'-0"

Use of this plan indicates understanding and agreement with the following:

Carini Engineering Designs, P.C. has not been retained for construction observation or administration and assumes no responsibility for field changes, contractor methods, material selections, product performance or warranty, code or document compliance or safety during construction.

It is a violation of Section 7209 (2) of the Education Law for any person, unless acting under the direction of a Licensed Engineer to alter any item in these documents in any way. Any licensee who alters these documents is required by law to affix his/her seal and signature and date with notification "altered by" followed by a specific description of changes made.

The seal and signature of these documents is for the work performed by Carini Engineering Designs, P.C. on the original documents and does not relate to any added data by others. Our liability is limited to the amount of the fee paid.

These plans are instruments of service for the construction of one building only and are not to be copied in any form without the express written permission of Carini Engineering Designs, P.C. The plans & ideas represented on this sheet are copyrighted and violation of this copyright will be prosecuted.

The contractor is responsible for checking dimensions and site conditions and is to report any errors or omissions to this office before the start of construction. Written dimensions always have precedence over scaled dimensions. All materials, products, fixtures, and equipment shall be installed in accordance with manufacturer's installation instructions and all applicable codes.

These plans comply with the N.Y.S. Uniform Building Code.  
© COPYRIGHT 2016

Revisions

Project

BARTHOLOMEW RESIDENCE

Client

JOHN BARTHOLOMEW

Job Location

4154 MATTERS EDGE  
CANANDAIGUA NY

Drawing Title

FLOOR PLANS

Drawn

Checked By

Date

JUNE, 2016

Job No.

97647

Sheet

2 of 2

