

PLANNING BOARD CHAIRMAN	DATE
TOWN ENGINEER	DATE
HIGHWAY SUPERINTENDENT	DATE
WATER SUPERINTENDENT	DATE

SITE NOTES:

- ALL EXTERIOR LIGHTING SHALL BE DARK SKY COMPLIANT W/ CUT-OFF TO PROHIBIT SHEDDING OF LIGHT ON TO OTHER PROPERTIES.
- THE CONSTRUCTION SITE IS NOT WITHIN 100' OF A WETLAND AS DELINEATED BY NYS DEC. THERE ARE NOT NYS DEC DELINEATED OR APPARENT WETLANDS ON THE PROPERTY AS SHOWN.
- THE CONSTRUCTION SITE IS NOT WITHIN A 100 YEAR FLOODPLAIN AS DELINEATED BY FEMA.
- WATER & SEWER: TOWN OF CANANDAIGUA WATER & CANANDAIGUA LAKE COUNTY SEWER DISTRICT
- TOPOGRAPHIC SURVEY OF THE SITE WAS PROVIDED BY MARKS ENGINEERING, P.C. ON 01/25/2018.
- ELEVATIONS ARE BASED ON NAVD 88 DATUM AND COORDINATES SYSTEM IS BASED ON NAD 83 DATUM.

MAP REFERENCES:

- MAP OF SURVEY PREPARED FOR SARAH-FRANK, LLC BY YEARS BOUNDARY DATED DECEMBER 28, 2017 BEING FILE NO. 195991.

GENERAL NOTES:

- THE CONTRACTOR SHALL MAINTAIN ALL UTILITIES AND PROPERTY MARKERS. IT IS THE NYS LAW TO CALL NYS DIG SAFE FOR UFPO (811) PRIOR TO ANY EXCAVATION.
- THE ROADWAY SHALL BE KEPT FREE OF DEBRIS DURING CONSTRUCTION.
- THE CONTRACTOR IS RESPONSIBLE FOR SAFETY CONTROL DEVICES. SUCH DEVICES (BARRICADES, FENCING, ETC.) SHALL BE IMPLEMENTED TO MINIMIZE RISK OF INJURY TO PEDESTRIANS AND WORKERS. CONSTRUCTION ACTIVITY SHALL BE CONDUCTED WITHIN COMPLIANCE WITH OSHA GUIDELINES.
- PLANS ARE GRAPHIC REPRESENTATIONS OF WORK TO BE PERFORMED. THESE PLANS ARE INTENDED TO CONVEY ENGINEERING INFORMATION ONLY.
- CONTRACTOR TO VERIFY ALL PROPERTY LINES, LOCATIONS, GRADES AND INVERTS AND NOTIFY ENGINEER OF ANY DISCREPANCIES PRIOR TO THE START OF WORK.
- ALL SPECIFIED MATERIALS ARE TO BE INSTALLED AS PER MANUFACTURERS RECOMMENDATIONS OR INDUSTRY STANDARD.
- ENGINEER DOES NOT HOLD ANY LIABILITY FOR SYSTEM FAILURE, ANY SYSTEM MODIFICATIONS OR DEVIATIONS FROM THE APPROVED PLANS, NYS BUILDING CODES, AND/OR LOCAL REGULATIONS REQUIRED BY SITE CONSTRAINTS, UNFORESEEN CONDITIONS OR GOVERNING AUTHORITIES WILL BE DONE AT THE RISK OF THE CLIENT.
- ALL CONSTRUCTION SHALL COMPLY WITH CURRENT NYS AND LOCAL BUILDING CODES AS WELL AS NATIONAL ELECTRIC CODE.

CONSTRUCTION SEQUENCE:

- INSTALL TEMPORARY EROSION CONTROL MEASURES INCLUDING BUT NOT LIMITED TO: SILT FENCE, STABILIZED ENTRANCES, ETC.
- THE CONTRACTOR SHALL SELECTIVELY REMOVE VEGETATION AND ROOTS AS REQUIRED.
- PLACE SILT FENCE FOR STOCKPILE AREA
- STRIP TOPSOIL
- CONSTRUCT BUILDING AND INSTALL UTILITIES
- MAINTAIN EROSION CONTROL PRACTICES AS NECESSARY. IF ADDITIONAL MEASURE ARE REQUIRED THESE SHALL BE PROVIDED AT THE EXPENSE OF THE OWNER OR CONTRACTOR.
- IN THE EVENT THERE IS A SEDIMENT DISCHARGE OR FAILURE THE CONTRACTOR OR OWNER SHALL BE RESPONSIBLE FOR RESTORATION.
- FINAL GRADE SEED AND MULCH DISTURBED AREAS AS SOON AS POSSIBLE.
- INSTALL DRY SWALE AFTER AREAS CONTRIBUTING DRAINAGE ARE STABILIZED.
- REMOVE TEMPORARY EROSION CONTROLS AFTER AREAS ARE STABILIZED WITH VEGETATION, STONE OR ASPHALT.

PHOSPHORUS NOTES:

- NO PHOSPHOROUS SHALL BE USED FOR FERTILIZER, SOIL AUGMENTATION, ETC. UNLESS SOIL TESTS BY A HORTICULTURAL LABORATORY SPECIFICALLY INDICATE REQUIREMENTS FOR PLANT GROWTH. IF PHOSPHOROUS IS REQUIRED IT SHALL BE APPLIED AT THE MINIMUM.

LOCATION MAP
NOT TO SCALE

SITE DATA			
	REQUIRED	PROPOSED	SITE
ZONING/USE - PRINCIPAL	R-1-20	MUO-X	BREWERY
ZONING/USE - ACCESSORY	NA	NA	NA
PRINCIPAL BUILDING SQUARE FOOTAGE			5000
FRONT SETBACK	100'	20'	143.8'
SIDE SETBACK	20'	15'	30'
REAR SETBACK	40'	15'	90'
BUILDING HEIGHT	35'	35'	28
BLDG LOT COVERAGE	35.00%	60%	6.00%
PARKING	1 PER 25SF (RESTAURANTS)	1 PER 25SF (OVERFLOW)**	13
ADA PARKING	4 PER 100	4 PER 100	2

** 1 PER 25SF PER REQUIREMENTS (TOTALING 20) MET WITH OVERFLOW PARKING WITHIN 500' OF FRONT DOOR.

TOWN OF CANANDAIGUA NOTES:

- ALL IMPROVEMENTS SHALL BE IN ACCORDANCE WITH THE MOST RECENT STANDARDS AND SPECIFICATIONS OF THE TOWN OF CANANDAIGUA AND THE APPROPRIATE WATER/SEWER AGENCIES, UNLESS OTHERWISE NOTED.
- A STORM WATER POLLUTION PREVENTION PLAN (SWPPP) IS REQUIRED TO CONFORM WITH THE LATEST NYSDEC GENERAL PERMIT AND TO THE TOWN REQUIREMENTS REGARDING MAINTENANCE AND CONTROL OF STORM WATER QUALITY AND QUANTITY.
- ALL SWPPP'S ARE REQUIRED TO BE REVIEWED AND APPROVED BY THE TOWN CEO AND TOWN ENGINEER. THE TOWN SWPPP ACCEPTANCE FORM IS TO BE SIGNED AND INSERTED INTO THE PROJECT SWPPP PRIOR TO CONSTRUCTION.
- THE OWNER IS RESPONSIBLE FOR IMPLEMENTING THE REQUIRED SWPPP, INCLUDING FILING OF THE "NOTICE OF INTENT" (NOI). A COPY OF THE NYSDEC ACKNOWLEDGEMENT LETTER IS TO BE PROVIDED TO THE TOWN DEVELOPMENT OFFICE AND TOWN ENGINEER PRIOR TO CONSTRUCTION.
- A COPY OF THE PROJECT SWPPP IS TO BE PROVIDED TO THE TOWN DEVELOPMENT OFFICE, TOWN ENGINEER, AND A COPY IS TO REMAIN ONSITE DURING CONSTRUCTION AT ALL TIMES IN A MARKED AND ACCESSIBLE LOCATION.
- ANY MODIFICATIONS OR DEVIATIONS FROM THE APPROVED PLANS, CONSTRUCTION SEQUENCE, AND/OR SWPPP, INCLUDING IMPLEMENTATION OF EROSION CONTROL MEASURES AND STORM WATER MANAGEMENT AREAS, SHALL BE APPROVED BY THE TOWN OF CANANDAIGUA AND DOCUMENTED WITHIN THE PROJECT SWPPP.
- THE OWNER IS REQUIRED TO PROVIDE DAILY ONSITE OBSERVATION BY A LICENSE PROFESSIONAL OR A CERTIFIED PROFESSIONAL IN EROSION AND SEDIMENT CONTROL (CPESC). ALL SWPPP INSPECTIONS ARE TO BE IN A FORM ACCEPTABLE BY THE TOWN OF CANANDAIGUA AND FORWARDED TO OWNER, THE TOWN CEO, TOWN ENGINEER, AND A COPY PLACED WITHIN THE ONSITE PROJECT SWPPP.
- THE OWNER IS RESPONSIBLE FOR PROVIDING ONSITE SWPPP INSPECTIONS BY A LICENSE PROFESSIONAL OR A CERTIFIED PROFESSIONAL IN EROSION AND SEDIMENT CONTROL (CPESC) DURING CONSTRUCTION ONCE PER WEEK (EVERY 7 DAYS) IF UNDER 5-ACRES OF DISTURBANCE AND TWICE PER WEEK (EVERY 7 DAYS) IF 5-ACRES OR MORE WITH RECEIPT OF A 5-ACRE WAIVER FROM THE TOWN OF CANANDAIGUA (MS4).
- DEVELOPMENT IN THE CANANDAIGUA LAKE WATERSHED DISTURBING MORE THAN 5-ACRES AT ONE TIME, IS REQUIRED TO COORDINATE THE REGULAR SWPPP OBSERVATIONS REQUIRED BY THE LATEST GENERAL PERMIT WITH THE CANANDAIGUA LAKE WATERSHED INSPECTOR, THE WATERSHED PROGRAM MANAGER AND THE TOWN CODE ENFORCEMENT OFFICER.
- CONSTRUCTION SEQUENCE - ALL PLANS ARE TO BE PROVIDED WITH A DETAILED CONSTRUCTION SEQUENCE. THE CONTRACTOR SHALL COMPLETE CONSTRUCTION AND INSTALL EROSION CONTROL MEASURES IN ACCORDANCE WITH THE APPROVED CONSTRUCTION SEQUENCE UNLESS SPECIFIED OTHERWISE ON THE APPROVED DESIGN PLANS OR AT THE PRE-CONSTRUCTION MEETING.
- DUST SHALL BE CONTROLLED DURING CONSTRUCTION BY THE CONTRACTOR TO MINIMIZE EFFECT ON THE ADJACENT PROPERTIES. THE CONTRACTOR SHALL IMPLEMENT DUST CONTROL MEASURES AS NEEDED AND/OR AS DIRECTED BY THE TOWN OF CANANDAIGUA.
- THE OWNER'S CONTRACTOR SHALL BE RESPONSIBLE FOR THE ESTABLISHMENT, MAINTENANCE, CLEANING, REPAIR AND REPLACEMENT OF EROSION CONTROL MEASURES DURING CONSTRUCTION AND UNTIL THE SITE IS FULLY STABILIZED, INSPECTED BY THE TOWN OF CANANDAIGUA, AND ISSUANCE OF THE NOTICE OF TERMINATION (NOT) HAS BEEN PROVIDED TO NYSDEC.
- ROOF LEADERS SHOULD BE CONNECTED TO STORM SEWERS WHERE POSSIBLE, UNLESS OTHERWISE SPECIFIED ON THE APPROVED PLANS AND WITHIN THE PROJECT SWPPP.
- NO SITE PREPARATION SHALL COMMENCE UNTIL A VISUAL INSPECTION BY THE TOWN OF CANANDAIGUA, CONFIRMS THE INSTALLATION OF PERIMETER SEDIMENT CONTROLS AND THE STABILIZED CONSTRUCTION ENTRANCE.
- UPON COMPLETION OF CONSTRUCTION AND ESTABLISHMENT OF VEGETATION, THE STORM WATER MANAGEMENT FACILITIES SHALL BE CLEANED OF ACCUMULATED SILT.

EAST LAKE ROAD

(NEW YORK STATE ROUTE 364)

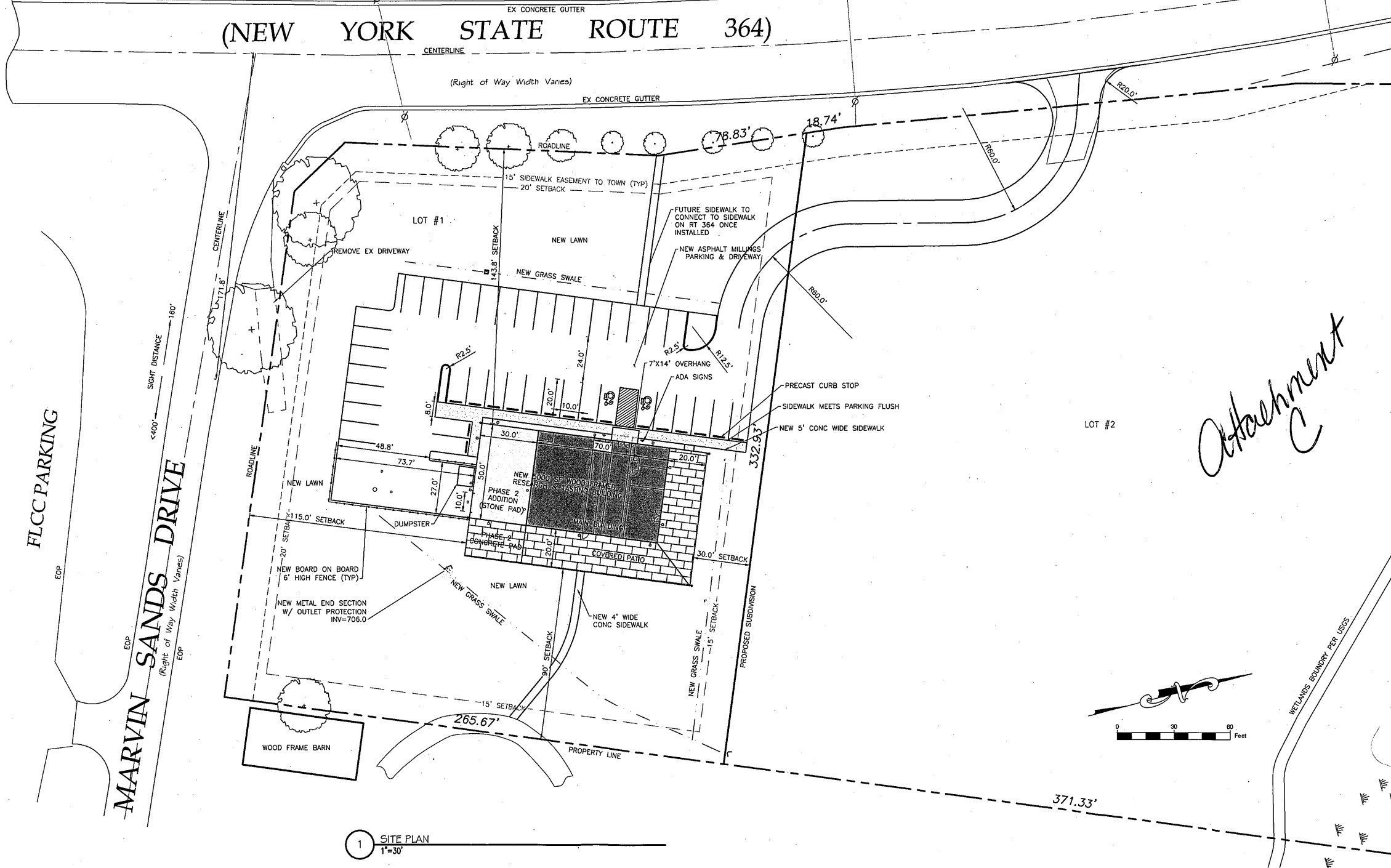

Attachment C

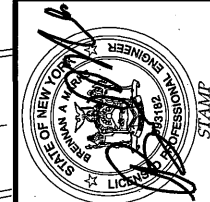

REVISIONS AND APPROVALS			
NO.	DATE	DESCRIPTION OF REVISION OR APPROVAL	BY
1	02/16/18	PER PRC REVIEW	BAM
2	09/09/2018	PER COUNTY REVIEW MEETING	MCF

SITE PLAN FOR:
STAR CIDER
NEW RESEARCH & TASTING FACILITY
3365 EAST LAKE RD
TOWN OF CANANDAIGUA
COUNTY OF ONTARIO
STATE OF NEW YORK

DRAWING TITLE
SITE PLAN

DRAWN BY:	MCF
DESIGNED BY:	BAM
CHECKED BY:	BAM
SCALE:	AS NOTED
JOB NO.:	16-073
DATE:	02/09/2018
TAX MAP#:	98.11-2-8.000

C100

COPYRIGHT'S RESERVED PLANS SHALL NOT BE COPIED OR ALTERED IN ANYWAY WITHOUT WRITTEN PERMISSION FROM MARKS ENGINEERING, P.C. ALL PLANS ARE PART OF AN AGREEMENT THAT IS SUBJECT TO TERMS AND CONDITIONS FURNISHED BY WWW.MARKSENGINEERING.COM