

BELL ATLANTIC MOBILE SYSTEMS LLC
d/b/a



SITE NAME: YERKES (LOCATION #2)
ZONING DRAWINGS

PROJECT ID: 17319310
MDG LOCATION ID: 5000929884

APPROVALS

BY: _____ DATE: _____
PLANNING BOARD CHAIR PERSON

BY: _____ DATE: _____
TOWN ENGINEER



1275 JOHN STREET, SUITE #100
WEST HENRIETTA, NEW YORK 14586



COSTICH ENGINEERING
217 LAKE AVENUE
ROCHESTER, NY 14608
(585) 458-9022

- CIVIL ENGINEERING
- LAND SURVEYING
- LANDSCAPE ARCHITECTURE

NO.	DATE	COMMENTS
0	01/28/2025	TKW ISSUED FINAL
1	02/03/2025	TKW REVISED CULVERT AT STA: 05+50, REVISED COMPOUND FENCE HEIGHT

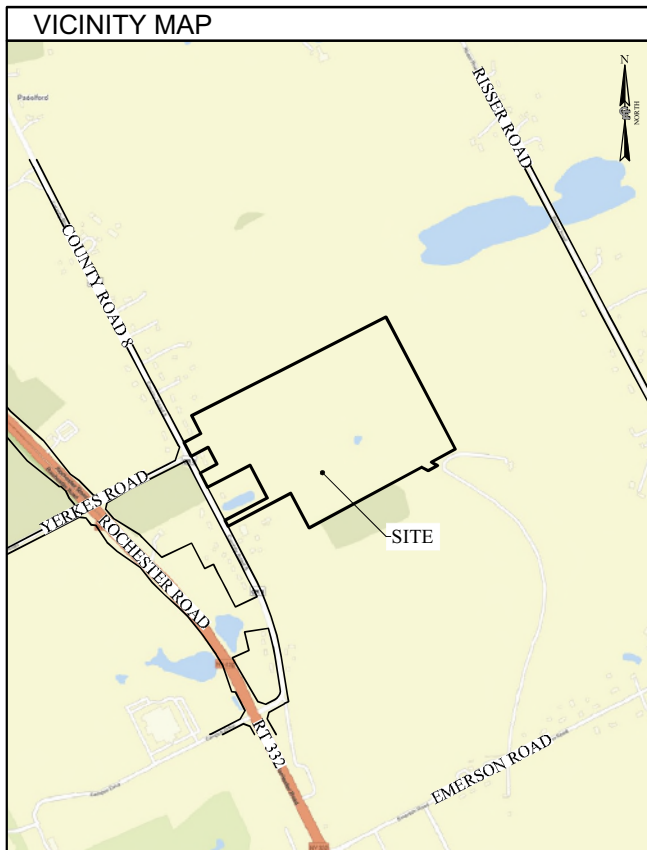

SITE INFORMATION	
SITE ADDRESS:	NORTH OF 2135 COUNTY ROAD 8 CANANDAIGUA, NEW YORK 14424
MUNICIPALITY:	TOWN OF CANANDAIGUA
COUNTY:	ONTARIO
TAX MAP NUMBER:	56.00-2-33.312 (76.7 ACRES PER TAX MAP)
ZONING DISTRICT:	AR-2 (AGRICULTURAL RURAL RESIDENTIAL - 2 ACRE)
TOWER SETBACK REQ.:	145' (HEIGHT OF TOWER + 20'), 393' PROVIDED
LATITUDE:	42.930943° (42° 55' 51.39"N)
LONGITUDE:	-77.306180° (77° 18' 22.25"W)
BASE ELEVATION:	743.2± AMSL
STRUCTURE HEIGHT & TYPE:	120' MONOPOLE
PROPOSED ANT. CENTERLINE:	115' ± AGL
PROPOSED ANT. TIP HEIGHT:	119' ± AGL
HIGHEST APPURTENANCE:	124' ± AGL (PROPOSED LIGHTNING ROD)
PROPERTY OWNER:	MARLIN N. & LEANN M. SENSENIG 2135 COUNTY ROAD 8 CANANDAIGUA, NEW YORK 14424
APPLICANT:	BELL ATLANTIC MOBILE SYSTEMS, LLC d/b/a VERIZON WIRELESS 1275 JOHN STREET, SUITE 100 WEST HENRIETTA, NY 14586 CONTACT: KATHY POMPONIO PHONE: (585) 943-2623
AREA OF DISTURBANCE:	0.96 ± ACRES

SHEET INDEX			
SHEET #	DESCRIPTION	REV NO	REVISION DATE
GA001	TITLE SHEET	1	02/03/2025
GA002	GENERAL NOTES	1	02/03/2025
GA003	GENERAL NOTES	1	02/03/2025
VA100	SCHEMATIC TOTAL HOLDINGS	1	02/03/2025
VA101	SURVEY PLAN	1	02/03/2025
VA110	SURVEY NOTES AND DESCRIPTIONS	1	02/03/2025
CA100	OVERALL SITE PLAN	1	02/03/2025
CA110	COMPOUND PLAN	1	02/03/2025
CA120	GRADING AND EROSION CONTROL PLAN	1	02/03/2025
CA121	GRADING AND EROSION CONTROL PLAN	1	02/03/2025
LA100	LANDSCAPE PLAN	1	02/03/2025
CA200	TOWER ELEVATION AND ANTENNA ORIENTATION PLAN	1	02/03/2025
CA500	EQUIPMENT ELEVATIONS	1	02/03/2025
CA501	SITE DETAILS	1	02/03/2025
CA502	SITE DETAILS	1	02/03/2025
CA503	GRADING AND EROSION CONTROL DETAILS	1	02/03/2025
CA504	GRADING AND EROSION CONTROL DETAILS	1	02/03/2025

UTILITY PROVIDERS	
ELECTRIC PROVIDER:	RG&E
ESR #:	TBD
ACCOUNT #:	TBD
PLANNER:	TBD
PHONE:	TBD
FIBER PROVIDER:	TBD
PLANNER:	TBD
CONTACT:	TBD

DIG SAFELY - NEW YORK

Before You Dig, Drill Or Blast!

UNDERGROUND FACILITIES PROTECTIVE ORGANIZATION
CALL US TOLL FREE 1-800-962-7962
NY industrial code rule 753 requires no less than two working days notice, but not more than ten days notice.

DO NOT SCALE DRAWINGS

THESE DRAWINGS ARE FORMATTED FOR 22"x34" FULL SIZE AND 11"x17" HALF SIZE. OTHER SIZED VERSIONS ARE NOT PRINTED TO THE SCALE SHOWN. CONTRACTOR SHALL VERIFY ALL PLANS, EXISTING DIMENSIONS & CONDITIONS ON THE JOB SITE & SHALL IMMEDIATELY NOTIFY THE ENGINEER IN WRITING OF ANY DISCREPANCIES BEFORE PROCEEDING WITH THE WORK OR BE RESPONSIBLE FOR SAME.

SCOPE OF WORK

1. THE PROPOSED WORK CONSISTS OF THE CONSTRUCTION AND INSTALLATION OF AN UNMANNED WIRELESS FACILITY WITH ASSOCIATED UTILITIES.

PROJECT MANAGER

D.A.W.

DRAWN BY

T.K.W.

COPYRIGHT 2025
COSTICH ENGINEERING, D.P.C.

IT IS A VIOLATION OF LAW FOR ANY PERSON, UNLESS ACTING UNDER THE DIRECTION OF A LICENSED PROFESSIONAL ENGINEER, LAND SURVEYOR, ARCHITECT OR LANDSCAPE ARCHITECT, TO ALTER ANY ITEM ON THIS DOCUMENT IN ANY WAY. ANY LICENSEE WHO ALTERS THIS DOCUMENT IS REQUIRED BY LAW TO AFFIX HIS/HER SEAL AND THE NOTATION "ALTERED BY", FOLLOWED BY HIS/HER SIGNATURE AND SPECIFIC DESCRIPTION OF THE ALTERATION, TO THE DOCUMENT.

SITE INFORMATION

YERKES
PROJECT ID: 17319310
MDG LOCATION ID: 5000929884

TOWN OF CANANDAIGUA
COUNTY OF ONTARIO
STATE OF NEW YORK

SHEET TITLE

TITLE SHEET

C.E. JOB NUMBER	SHEET NUMBER
9033.02	GA001

LEGEND

	SECTION/PARCEL BOUNDARY
	MIN. BUILDING SETBACK
	CENTER LINE
	EXIST. RIGHT-OF-WAY LINE
	EXISTING EASEMENT LINE.
	EXIST. CONCRETE CURB
	EXIST. EDGE OF PAVEMENT
	EXIST. EDGE OF GRAVEL
	EXISTING WATER MAIN, VALVE, & HYDRANT.
	EXISTING SANITARY SEWER, & MANHOLE.
	EXISTING DRAINAGE SEWER, FIELD INLET, INLET MANHOLE, MANHOLE, & END SECTION.
	EXISTING OVERHEAD UTILITIES
	EXISTING TELEPHONE
	EXISTING UNDERGROUND UTILITIES
	EXISTING GAS
	EXISTING ELECTRIC
	EXISTING WATER LINE
	EXISTING ELEC & TELE
	EXISTING CABLE TV
	EXISTING FIBER
	EXISTING LIGHT CONTROL
	EXISTING GUARD RAIL
	TREE, HEDGE, EDGE OF WOODS
	EXISTING SWALE
	BARBED WIRE STOCKADE, CHAIN LINKED FENCE
	EXISTING CONTOUR
	EXISTING SPOT ELEVATION @ X
	CONCRETE PAD/ CONCRETE SIDEWALK
	PROPOSED EASEMENT LINE.
	PROPOSED CONCRETE CURB
	PROPOSED WATER MAIN, VALVE, & HYDRANT.
	PROPOSED SANITARY SEWER, & MANHOLE.
	PROPOSED DRAINAGE SEWER, FIELD INLET, INLET MANHOLE, MANHOLE, & END SECTION.
	PROPOSED OVERHEAD UTILITIES
	PROPOSED FIBER
	PROPOSED UNDERGROUND UTILITIES
	PROPOSED GAS SERVICE
	PROPOSED ELECTRIC SERVICE
	PROPOSED ELECTRIC AND FIBER
	PROPOSED SILT FENCE
	PROPOSED ORANGE CONSTRUCTION FENCE
	PROPOSED LIMITS OF DISTURBANCE
	PROPOSED COMPOST FILTER SOCK

FENCING NOTES

- CORNER POSTS, PULL POSTS, AND END POSTS SHALL BE 3" NOMINAL O.D., SCHEDULE 40, STEEL PIPE CONFORMING WITH ASTM F-1083. GATE POSTS SHALL BE 4" NOMINAL O.D., SCHEDULE 40, STEEL PIPE CONFORMING WITH ASTM F-1083 AND MAY BE UTILIZED FOR SINGLE GATE OPENING WIDTHS OF 6 FEET OR LESS AND FOR DOUBLE GATE OPENING WIDTHS OF 12 FEET OR LESS.
- LINE POSTS SHALL BE 2" NOMINAL O.D. SCHEDULE 40 STEEL PIPE CONFORMING WITH ASTM F-1083.
- TOP RAIL AND BRACE RAIL SHALL BE 1 5/8" NOMINAL O.D. PIPE CONFORMING WITH ASTM F-1083.
- GATE FRAMES SHALL BE FABRICATED FROM 1 1/2" NOMINAL O.D. PIPE CONFORMING WITH ASTM F-1083.
- FENCE FABRIC SHALL BE 9 GAUGE WIRE SIZE, 2" MESH CHAIN LINK FENCE CONFORMING WITH ASTM A-392.
- TIE WIRE SHALL BE AS FOLLOWS:
 - AT POSTS, RAILS, AND WHERE NECESSARY ON GATE FRAMES: MINIMUM 11 GAUGE GALVANIZED STEEL SPACED AT NOT LESS THAN 14" ON CENTER.
 - AT TENSION WIRES: BY HOG RINGS SPACED AT NOT LESS THAN 24" ON CENTER.
- TENSION WIRE SHALL BE 7 GAUGE GALVANIZED STEEL.
- THE GATE LATCH SHALL BE THE MALLEABLE IRON FORK TYPE AS MANUFACTURED BY PAGE WILSON AS THEIR TYPE 75 GATE LATCH ASSEMBLY, OR EQUAL. PAD LOCKS ARE TO BE PROVIDED BY THE OWNER.
- FENCE SHALL BE INSTALLED IN ACCORDANCE WITH ASTM F-567 AND GATES SHALL BE INSTALLED IN ACCORDANCE WITH ASTM F-900.

GENERAL NOTES

- ALL WORK SHALL CONFORM TO THE REQUIREMENTS OF THE 2018 INTERNATIONAL BUILDING CODE (IBC), 2020 BUILDING CODE OF NEW YORK STATE, THE NATIONAL ELECTRIC SAFETY CODE AND OTHER APPLICABLE LOCAL, STATE AND FEDERAL CODES..
- CONTRACTOR SHALL VISIT THE JOB SITE AND FAMILIARIZE HIMSELF WITH ALL CONDITIONS AFFECTING THE PROPOSED WORK AND MAKE PROVISIONS AS TO THE COST THEREOF. CONTRACTOR SHALL BE RESPONSIBLE FOR FAMILIARIZING HIMSELF WITH ALL CONTRACT DOCUMENTS, FIELD CONDITIONS AND DIMENSIONS AND CONFIRMING THAT THE WORK MAY BE ACCOMPLISHED AS SHOWN PRIOR TO PROCEEDING WITH CONSTRUCTION. ANY DISCREPANCIES SHALL BE BROUGHT TO THE ATTENTION OF THE ENGINEER PRIOR TO THE COMMENCEMENT OF WORK.
- PLANS ARE NOT TO BE SCALED. THESE PLANS ARE INTENDED TO BE A DIAGRAMMATIC OUTLINE ONLY, UNLESS OTHERWISE NOTED. THE WORK SHALL INCLUDE FURNISHING MATERIALS, EQUIPMENT, APPURTENANCES, AND LABOR NECESSARY TO EFFECT ALL INSTALLATIONS AS INDICATED ON THE DRAWINGS.
- DIMENSIONS SHOWN ARE TO FINISH SURFACES, UNLESS OTHERWISE NOTED. SPACING BETWEEN EQUIPMENT IS REQUIRED CLEARANCE. THEREFORE, IT IS CRITICAL TO FIELD VERIFY DIMENSIONS. SHOULD THERE BE ANY QUESTIONS REGARDING THE CONTRACT DOCUMENTS, EXISTING CONDITIONS AND/OR DESIGN INTENT, THE CONTRACTOR SHALL BE RESPONSIBLE FOR OBTAINING A CLARIFICATION FROM THE CARRIER'S AUTHORIZED REPRESENTATIVE OR THE ENGINEER PRIOR TO PROCEEDING WITH THE WORK.
- DETAILS ARE INTENDED TO SHOW END RESULT OF DESIGN. MINOR MODIFICATIONS MAY BE REQUIRED TO SUIT JOB DIMENSIONS OR CONDITIONS, AND SUCH MODIFICATIONS SHALL BE INCLUDED AS PART OF THE WORK.
- CONTRACTOR SHALL RECEIVE CLARIFICATION IN WRITING, AND SHALL RECEIVE IN WRITING AUTHORIZATION TO PROCEED BEFORE STARTING WORK ON ANY ITEMS NOT CLEARLY DEFINED OR IDENTIFIED BY THE CONTRACT DOCUMENTS.
- CONTRACTOR SHALL NOTIFY THE CONSTRUCTION MANAGER OF ALL PRODUCTS OR ITEMS NOTED AS "EXISTING" WHICH ARE NOT FOUND TO BE IN THE FIELD.
- CONTRACTOR SHALL SUPERVISE AND DIRECT THE WORK USING THE BEST CONSTRUCTION SKILLS AND ATTENTION. CONTRACTOR SHALL BE SOLELY RESPONSIBLE FOR CONSTRUCTION MEANS, METHODS, TECHNIQUES, SEQUENCES, PROCEDURES, AND FOR COORDINATING ALL PORTIONS OF THE WORK UNDER CONTRACT, UNLESS OTHERWISE NOTED.
- ERECTION SHALL BE DONE IN A WORKMANLIKE MANNER BY COMPETENT EXPERIENCED WORKMEN IN ACCORDANCE WITH APPLICABLE CODES AND THE BEST ACCEPTED PRACTICE. ALL MEMBERS SHALL BE LAID PLUMB AND TRUE AS INDICATED ON THE DRAWINGS.
- CONTRACTOR SHALL BE RESPONSIBLE FOR THE SAFETY OF THE WORK AREA, ADJACENT AREAS, AND BUILDING OCCUPANTS THAT ARE LIKELY TO BE AFFECTED BY THE WORK UNDER THIS CONTRACT. WORK SHALL CONFORM TO ALL OSHA REQUIREMENTS.
- CONTRACTOR SHALL COORDINATE HIS WORK AND SCHEDULE HIS ACTIVITIES AND WORKING HOURS IN ACCORDANCE WITH THE REQUIREMENTS OF THE OWNER.
- CONTRACTOR SHALL BE RESPONSIBLE FOR COORDINATING HIS WORK WITH THE WORK OF OTHERS AS IT MAY RELATE TO RADIO EQUIPMENT, ANTENNAS AND ANY OTHER PORTIONS OF THE WORK.
- CONTRACTOR SHALL MAINTAIN LIABILITY INSURANCE TO PROTECT THE OWNER AND CARRIER.
- INSTALL ALL EQUIPMENT AND MATERIALS IN ACCORDANCE WITH MANUFACTURER'S RECOMMENDATIONS UNLESS SPECIFICALLY INDICATED OR WHERE LOCAL CODES OR REGULATIONS TAKE PRECEDENCE.
- MAKE NECESSARY PROVISIONS TO PROTECT EXISTING SURFACES, EQUIPMENT, IMPROVEMENTS, PIPING, ANTENNA AND ANTENNA CABLES. REPAIR ANY DAMAGE THAT OCCURS DURING CONSTRUCTION.
- REPAIR ALL EXISTING SURFACES DAMAGED DURING CONSTRUCTION SUCH THAT THEY MATCH AND BLEND WITH ADJACENT SURFACES.
- KEEP CONTRACT AREA CLEAN, HAZARD FREE, AND DISPOSE OF ALL DEBRIS AND RUBBISH. EQUIPMENT NOT SPECIFIED AS REMAINING ON THE PROPERTY OF THE OWNER SHALL BE REMOVED. LEAVE PREMISES IN CLEAN CONDITION AND FREE FROM PAINT SPOTS, DUST, OR SMUDGES OF ANY NATURE. CONTRACTOR SHALL BE RESPONSIBLE FOR MAINTAINING ALL ITEMS UNTIL COMPLETION OF CONSTRUCTION.
- CONTRACTOR SHALL VERIFY ALL DIMENSIONS AND CONDITIONS IN THE FIELD PRIOR TO FABRICATION AND ERECTION OF ANY MATERIAL. ANY UNUSUAL CONDITIONS SHALL BE REPORTED TO THE ATTENTION OF THE ENGINEER.
- CONTRACTOR SHALL SECURE ALL NECESSARY BUILDING PERMITS AND INSPECTIONS AND PAY ALL REQUIRED FEES.
- PROVIDE A PORTABLE FIRE EXTINGUISHER WITH A RATING OF NOT LESS THAN 2-A OR 2-A/10-BC WITHIN 75 FEET TRAVEL DISTANCE TO ALL PORTIONS OF THE BUILDOUT AREA DURING CONSTRUCTION.
- ALL BROCHURES, OPERATING AND MAINTENANCE MANUALS, CATALOGS, SHOP DRAWINGS AND OTHER DOCUMENTATION SHALL BE TURNED OVER TO CARRIER AT COMPLETION OF CONSTRUCTION.
- COMPLETE JOB SHALL BE GUARANTEED FOR A PERIOD OF ONE (1) YEAR AFTER THE DATE OF ACCEPTANCE BY CARRIER. ANY WORK, MATERIALS, OR EQUIPMENT FOUND TO BE DEFECTIVE DURING THAT PERIOD SHALL BE CORRECTED IMMEDIATELY UPON WRITTEN NOTIFICATION AT NO ADDITIONAL COST TO CARRIER.
- RIGGING OPERATIONS SHALL BE DONE IN ACCORDANCE WITH STATE AND FEDERAL SAFETY REGULATIONS (OSHA). COSTICH ENGINEERING, CARRIER AND THE OWNER SHALL BE HELD HARMLESS IN THE EVENT THE CONTRACTOR DOES NOT FOLLOW SUCH SAFETY REGULATIONS.
- CONTRACTOR SHALL PROVIDE ACCESS TO THE SITE AND ASSIST THE RADIO EQUIPMENT VENDOR AND THE ANTENNA INSTALLATION CONTRACTOR AS THEY MAY REQUIRE.

SITE NOTES

- ALL SITE WORK SHALL BE AS INDICATED ON THE DRAWINGS.
- RUBBISH, STUMPS, DEBRIS, STICKS, STONES AND OTHER REFUSE SHALL BE REMOVED FROM THE SITE AND DISPOSED OF LEGALLY.
- THE SITE SHALL BE GRADED TO CAUSE SURFACE WATER TO FLOW AWAY FROM THE PROPOSED PLATFORM.
- NO FILL OR EMBANKMENT MATERIAL SHALL BE PLACED ON FROZEN GROUND. FROZEN MATERIALS, SNOW OR ICE SHALL NOT BE PLACED IN ANY FILL OR EMBANKMENT.
- THE SUBGRADE SHALL BE COMPACTED AND BROUGHT TO A SMOOTH UNIFORM GRADE PRIOR TO FINISHED SURFACE APPLICATION.
- ALL EXISTING ACTIVE SEWER, WATER, GAS, ELECTRIC, AND OTHER UTILITIES WHERE ENCOUNTERED IN THE WORK, SHALL BE PROTECTED AT ALL TIMES, AND WHERE REQUIRED FOR THE PROPER EXECUTION OF THE WORK, SHALL BE RELOCATED AS DIRECTED BY THE ENGINEER. EXTREME CAUTION SHOULD BE USED BY THE CONTRACTOR WHEN EXCAVATING OR PIER DRILLING AROUND OR NEAR UTILITIES.
- ALL EXISTING INACTIVE SEWER, WATER, GAS, ELECTRIC AND OTHER UTILITIES, WHICH INTERFERE WITH THE EXECUTION OF THE WORK, SHALL BE REMOVED AND/OR CAPPED, PLUGGED OR OTHERWISE DISCONTINUED AT POINTS WHICH WILL NOT INTERFERE WITH THE EXECUTION OF THE WORK, SUBJECT TO THE APPROVAL OF THE ENGINEER.
- THE AREAS OF THE OWNERS PROPERTY DISTURBED BY THE WORK SHALL BE GRADED TO A UNIFORM SLOPE, FERTILIZED, SEEDED, AND COVERED WITH MULCH.
- CONTRACTOR SHALL MINIMIZE DISTURBANCE TO EXISTING SITE DURING CONSTRUCTION. EROSION CONTROL MEASURES, IF REQUIRED DURING CONSTRUCTION, SHALL BE IN CONFORMANCE WITH THE STATE GUIDELINES AND ANY LOCAL REGULATIONS.
- ALL RESTORATION ISSUES SHALL BE COMPLETED WITHIN 72 HOURS OF THE COMPLETION OF THE WORK ACTIVITY OR WITHIN A REASONABLE AMOUNT OF TIME AS DIRECTED BY CONSTRUCTION MANAGER/ENGINEER.
- CARE SHALL BE TAKEN TO RETAIN NATURAL GROWTH AND PREVENT DAMAGE TO TREES WITHIN AND OUTSIDE THE LIMITS OF CONSTRUCTION AND SPECIFIED WORK AREAS CAUSED BY EQUIPMENT AND MATERIALS. ANY DAMAGE TO THIS NATURAL GROWTH SHALL BE RESTORED AT THE EXPENSE OF THE CONTRACTOR.
- ALL AREAS DISTURBED BY THE CONTRACTOR WITHOUT AUTHORIZATION SHALL BE RESTORED BY THE CONTRACTOR.
- IN THE EVENT THE CONTRACTOR DAMAGES AN EXISTING UTILITY SERVICE CAUSING AN INTERRUPTION IN SAID SERVICE, HE SHALL IMMEDIATELY COMMENCE WORK TO RESTORE SERVICE AND MAY NOT CONTINUE HIS WORK OPERATION UNTIL SERVICE IS RESTORED.

REFERENCES

- TOPOGRAPHY SHOWN FROM A FIELD SURVEY BY COSTICH ENGINEERING ON 2/19/2024 & ON 12/31/2024 HORIZONTAL AND VERTICAL DATA OBTAINED THROUGH NYS DOT CORS NETWORK REFERENCED TO THE FOLLOWING MONUMENT:

 WATERLOO CORS STATION
 -LATITUDE: 42-53-55.22725 (N) NAD 83 (CORS)
 -LONGITUDE: 076-51-07.30237 (W)
 -ELLIP HEIGHT: 109.959 METERS NAVD 88 (CORS)
- BOUNDARY SURVEY HAS NOT BEEN PERFORMED BY COSTICH ENGINEERING. BOUNDARY SHOWN HEREON IS APPROXIMATE AND DETERMINED BY LIMITED FIELD LOCATION OF BOUNDARY EVIDENCE, REVIEW OF TITLE COMMITMENT, IF PROVIDED, AND OVERLAY OF COUNTY TAX MAPS AND/OR COUNTY GIS MAPPING.
- PER THE NYSDEC FRESHWATER WETLANDS MAP, THERE ARE NO STATE WETLANDS IN PROJECT AREA.
- PER THE NATIONAL WETLANDS INVENTORY MAPS, THERE ARE FEDERAL WETLANDS NEAR THE PROJECT AREA.
- PER THE WETLAND AND WATERBODIES DELINEATION REPORT PROVIDED BY EARTH DIMENSIONS, INC. DATED DECEMBER 23, 2024 WITH EDI PROJECT CODE: W7L24, THERE ARE FEDERAL WETLANDS WITHIN THE PROJECT AREA.
- PER THE ERSI/FEMA PROJECT IMPACT HAZARD INFORMATION AND AWARENESS SITE MAP THERE IS NO 100 YR. FLOOD PLAIN IN THE PROJECT AREA.
- 1A CERTIFICATION PREPARED BY COSTICH ENGINEERING D.P.C., HAVING PROJECT NO. 9033.02, DATED JANUARY 29, 2025.
- TITLE REPORT PERFORMED BY STEWART TITLE INSURANCE AGENCY HAVING TITLE NUMBER: 71273204 DATED NOVEMBER 29, 2023.
- ANTENNAS SHALL BE INSTALLED IN ACCORDANCE WITH SITE SPECIFIC RF ANTENNA DESIGN SHEET SUPPLIED BY VERIZON WIRELESS: FUZE PROJECT ID: 17319310, DATED 05/03/2024.



1275 JOHN STREET, SUITE #100
WEST HENRIETTA, NEW YORK 14586



• CIVIL ENGINEERING
• LAND SURVEYING
• LANDSCAPE ARCHITECTURE
217 LAKE AVENUE
ROCHESTER, NY 14608
(585) 458-3020

NO.	DATE	COMMENTS
0	01/28/2025	TKW ISSUED FINAL
1	02/03/2025	TKW REVISED CULVERT AT STA: 09+50, REVISED COMPOUND FENCE HEIGHT



PROJECT MANAGER
D.A.W.
DRAWN BY
T.K.W.

COPYRIGHT 2025
COSTICH ENGINEERING, D.P.C.
IT IS A VIOLATION OF LAW FOR ANY PERSON, UNLESS ACTING UNDER THE DIRECTION OF A LICENSED PROFESSIONAL ENGINEER, LAND SURVEYOR, ARCHITECT OR LANDSCAPE ARCHITECT, TO ALTER ANY ITEM ON THIS DOCUMENT IN ANY WAY. ANY LICENSEE WHO ALTERS THIS DOCUMENT IS REQUIRED BY LAW TO AFFIX HIS/HER SEAL AND THE NOTATION "ALTERED BY", FOLLOWED BY HIS/HER SIGNATURE AND SPECIFIC DESCRIPTION OF THE ALTERATION, TO THE DOCUMENT.

SITE INFORMATION
PROJECT ID: 17319310
MDG LOCATION ID: 5000929884

TOWN OF CANANDAIGUA
COUNTY OF ONTARIO
STATE OF NEW YORK

SHEET TITLE

GENERAL NOTES

C.E. JOB NUMBER	SHEET NUMBER
9033.02	GA002

EROSION AND SEDIMENT CONTROL MEASURES

TEMPORARY EROSION AND SEDIMENT CONTROL MEASURES

GENERAL MEASURES:

- AS MUCH AS IS PRACTICAL, EXISTING VEGETATION SHALL BE PRESERVED. FOLLOWING THE COMPLETION OF CONSTRUCTION ACTIVITIES IN ANY PORTION OF THE SITE, PERMANENT VEGETATION SHALL BE ESTABLISHED ON ALL EXPOSED SOILS.
- SITE PREPARATION ACTIVITIES SHALL BE PLANNED TO MINIMIZE THE SCOPE AND DURATION OF SOIL DISRUPTION.

PARTICULAR MEASURES:

- DRAINAGE DITCH SEDIMENT FILTERS:** DITCHES SHALL RECEIVE CHECK DAMS WITH 2-9 INCH STONE MEETING NYS-DOT LIGHT STONE FILL REQUIREMENTS SO AS TO EFFECTIVELY TRAP SEDIMENT AND MINIMIZE ITS RELEASE OFF-SITE. CHECK DAMS SHALL HAVE A 9" MINIMUM WEIR AND BE CONSTRUCTED WITHIN EACH DITCH BEGINNING AT ITS DOWNSTREAM TERMINUS. CHECK DAMS SHALL BE PLACED WITHIN THE CHANNEL SO THAT THE CREST OF THE DOWNSTREAM DAM IS AT THE ELEVATION OF THE TOE OF THE UPSTREAM DAM.
- SILT FENCES AND COMPOST FILTER SOCKS SHALL BE CONSTRUCTED AROUND ALL STOCKPILES OF FILL, TOPSOIL AND EXCAVATED OVERBURDEN THAT ARE TO REMAIN FOR PERIODS LESS THAN 30 DAYS.** SILT FENCES AND COMPOST FILTER SOCKS SHALL BE ANCHORED AND MAINTAINED IN GOOD CONDITION UNTIL SUCH TIME AS STOCKPILES ARE REMOVED AND STOCKPILING AREAS ARE BROUGHT TO FINAL GRADE AND PERMANENTLY STABILIZED.
- TOPSOIL AND FILL THAT IS TO REMAIN STOCKPILED ON-SITE FOR PERIODS GREATER THAN 30 DAYS SHALL BE STABILIZED BY SEEDING.** PRIOR TO THE SEEDING OPERATION, THE STOCKPILED MATERIAL SHALL BE GRADED AS NEEDED AND FEASIBLE TO PERMIT THE USE OF CONVENTIONAL EQUIPMENT FOR SEEDBED PREPARATION, SEEDING, MULCH APPLICATION AND MULCH ANCHORING.
- IN NO CASE SHALL ERODIBLE MATERIALS BE STOCKPILED WITH 25 FEET OF ANY DITCH, STREAM, OR OTHER SURFACE WATER BODY.**

PERMANENT AND TEMPORARY EROSION AND SEDIMENT CONTROL MEASURES

- PERMANENT AND TEMPORARY VEGETATIVE COVER:** IMMEDIATELY FOLLOWING THE COMPLETION OF CONSTRUCTION ACTIVITY OR WHERE WORK IS DELAYED AND WILL NOT BE DISTURBED FOR 21 DAYS OR MORE IN ANY PORTION OF THE SITE, PERMANENT OR TEMPORARY VEGETATION SHALL BE ESTABLISHED WITHIN 14 DAYS ON ALL EXPOSED SOILS. ALL DISTURBED AREAS SHALL BE SEEDED AND MULCHED AS SOON AS PRACTICAL FOLLOWING DISTURBANCE TO STABILIZE BARE SOIL AND PROMOTE THE PROMPT RE-ESTABLISHMENT OF VEGETATION.
 - A. AN ADEQUATE SEEDBED SHALL BE PREPARED BY SCARIFYING COMPACTED SOIL AND REMOVING SURFACE DEBRIS AND OBSTACLES.
 - B. LIME SHALL BE APPLIED SUFFICIENTLY TO ATTAIN A SOIL ACIDITY pH OF 6.0 TO 7.0.
 - C. FERTILIZER (5-10-10 MIXTURE OR EQUIVALENT) SHALL BE APPLIED PER SOIL TEST RESULTS OR AT A RATE OF 600 LBS PER ACRE.
 - D. DISTURBED AREAS WHICH WILL REMAIN TEMPORARILY FALLOW FOR PERIODS GREATER THAN 14 DAYS SHALL BE SEEDED AT THE FOLLOWING RATE TO PRODUCE TEMPORARY GROUND COVER: 30 LBS RYEGRASS (ANNUAL OR PERENNIAL) PER ACRE. DURING THE WINTER, USE 100 LBS CERTIFIED "AROOSTOCK" WINTER RYE (CEREAL RYE) PER ACRE.
 - E. PERMANENT SEEDING SHALL BE APPLIED ON 4" MIN. TOPSOIL AT THE FOLLOWING RATE FOR ROUGH OR OCCASIONAL MOWING AREAS:
 - 8 LBS EMPIRE BIRDSFOOT TIREFOIL OR COMMON WHITE CLOVER PER ACRE.
 - 20 LBS TALL FESCUE PER ACRE PLUS
 - 2 LBS REDTOP OR 5 LBS RYEGRASS (PERENNIAL) PER ACRE
 FOR MOWED AREAS:
 - 65 LBS KENTUCKY BLUEGRASS PER ACRE
 - 65 LBS RYEGRASS (PERENNIAL) PER ACRE
 - F. ALL SEEDING SHALL BE PERFORMED USING THE BROADCAST METHOD OR HYDROSEEDING, UNLESS OTHERWISE APPROVED.
 - G. ALL DISTURBED AREAS SHALL BE STABILIZED SUBSEQUENT TO SEEDING BY APPLYING 2 TONS OF STRAW MULCH PER ACRE. STRAW MULCH SHALL BE ANCHORED BY APPLYING 750 LBS OF WOOD FIBER MULCH PER ACRE WITH A HYDROSEEDER, OR TUCKING THE MULCH WITH SMOOTH DISCS OR OTHER MULCH ANCHORING TOOLS TO A DEPTH OF 3". MULCH ANCHORING TOOLS SHALL BE PULLED ACROSS SLOPES ALONG TOPOGRAPHIC CONTOURS.
- ALL UNNECESSARY REMOVAL OF HEALTHY TREES SHALL BE AVOIDED. MATERIALS SHALL NOT BE STORED NOR MACHINERY OPERATED WITHIN THE DRIP-LINE OF THE TREES TO REMAIN.

MAINTENANCE OF EROSION AND SEDIMENT CONTROL MEASURES:

- THE CONTRACTOR SHALL ON A DAILY BASIS INSPECT AND MAINTAIN THE INTEGRITY AND FUNCTION OF ALL TEMPORARY EROSION AND SEDIMENT CONTROL MEASURES THROUGHOUT THE DURATION OF THE CONSTRUCTION PROCESS.
- TO ASSURE PROPER FUNCTION, SILTATION BARRIERS SHALL BE MAINTAINED IN GOOD CONDITION AND REINFORCED, EXTENDED, REPAIRED OR REPLACED AS NECESSARY. WASHOUTS SHALL BE IMMEDIATELY REPAIRED, RE-SEEDED AND PROTECTED FROM FURTHER EROSION.
- SEDIMENT SHALL BE REMOVED FROM BEHIND THE SEDIMENT FENCE WHEN IT BECOMES ABOUT 0.5 FEET DEEP AT THE FENCE AND FROM BEHIND THE COMPOST FILTER SOCKS ONCE IT REACHES 1/2 THE FILTER SOCK HEIGHT. THE SEDIMENT FENCE AND COMPOST FILTER SOCKS SHALL BE REPAIRED AS NECESSARY TO MAINTAIN BARRIER.
- ALL SEEDED AREAS SHALL BE FERTILIZED, RESEEDED AS NECESSARY, AND MULCHED ACCORDING TO SPECIFICATIONS IN THE VEGETATIVE PLAN IN ORDER TO MAINTAIN A VIGOROUS, DENSE VEGETATIVE COVER.

SOIL AND EROSION CONTROL NOTES

- TEMPORARY SEDIMENTATION ENTRAPMENT AREAS SHALL BE PROVIDED AT KEY LOCATIONS TO INTERCEPT AND CLARIFY SILT LADEN RUNOFF FROM THE SITE.
- SILT THAT LEAVES THE SITE IN SPITE OF THE REQUIRED PRECAUTIONS SHALL BE COLLECTED AND REMOVED AS DIRECTED BY APPROPRIATE MUNICIPAL AUTHORITIES.
- AT THE COMPLETION OF THE PROJECT, ALL TEMPORARY SILTATION DEVICES SHALL BE REMOVED AND THE AFFECTED AREAS REGRADED, OR TREATED IN ACCORDANCE WITH THE APPROVED SITE PLANS.
- ALL SEDIMENTATION ENTRAPMENT STRUCTURES WILL BE INSPECTED AND MAINTAINED ON A REGULAR BASIS.
- CONTRACTOR TO INSTALL EROSION CONTROL MEASURES (SILT FENCE AND/ OR COMPOST FILTER SOCKS) AROUND AREAS BEING DISTURBED DURING CONSTRUCTION AND AS NECESSARY.
- CONTRACTOR TO INSTALL SILT FENCE OR COMPOST FILTER SOCKS DOWNSLOPE OF ALL UTILITY TRENCHES.
- DISTANCES SHOWN FROM THE WETLANDS IF ANY ON THE CONSTRUCTION PLANS AND SOIL EROSION AND SEDIMENT CONTROL PLANS ESTABLISH THE MINIMUM SEPARATION PERMITTED BETWEEN THE PROPOSED CONSTRUCTION ACTIVITIES AND BOUNDARY OF THE WETLANDS.
 - 7.1. AREA OF DISTURBANCE LINES SHALL BE CLEARLY DELINEATED IN THE FIELD BY INSTALLING ORANGE CONSTRUCTION FENCING AROUND THE ENTIRE PROPOSED CONSTRUCTION AREA, EXCEPT AS NECESSARY TO PROVIDE MITIGATION PLANTINGS, NO ENCRoACHMENT BEYOND THESE LIMITS BY WORKERS OR MACHINERY SHALL BE PERMITTED.
 - 7.2. GRADING AND CLEARING AND OTHER CONSTRUCTION-RELATED ACTIVITIES SHALL TAKE PLACE ONLY WITHIN THE DELINEATED AREA OF DISTURBANCE LINES. THESE AREAS OF DISTURBANCE LINES REPRESENT THE MAXIMUM LIMITS OF CONSTRUCTION ACTIVITIES. EVERY ATTEMPT SHALL BE MADE TO FURTHER REDUCE GRADING AND CLEARING ACTIVITIES WITHIN THE AREA OF DISTURBANCE LINES BY MAINTAINING NATURAL VEGETATION AND TOPOGRAPHY WHEREVER PRACTICABLE.
 - 7.3. ALL CONSTRUCTION AND CONSTRUCTION RELATED-ACTIVITIES OCCURRING ON THIS SITE SHALL COMPLY WITH THE STANDARDS AND RECOMMENDATIONS OF THE NEW YORK STATE STANDARDS AND SPECIFICATIONS FOR EROSION AND SEDIMENT CONTROL.
 - 7.4. PRIOR TO THE COMMENCEMENT OF ANY SITE WORK, THE APPLICANT SHALL STAKE THE LOCATION OF THE CONSTRUCTION ACTIVITY FOR INSPECTION AND APPROVAL BY THE TOWN ENGINEER (IF REQUIRED).
 - 7.5. ALL SOIL EROSION AND SEDIMENTATION CONTROL MEASURES SHOWN ON THIS PLAN SHALL BE IN PLACE PRIOR TO THE START OF ANY SITE WORK. THE TOWN ENGINEER SHALL HAVE INSPECTED THE INSTALLATION OF ALL REQUIRED SOIL EROSION AND SEDIMENTATION CONTROL MEASURES PRIOR TO THE AUTHORIZATION TO PROCEED WITH ANY PHASE OF THE SITE WORK (IF REQUIRED).
 - 7.6. THROUGHOUT THE CONSTRUCTION PERIOD, A QUALIFIED PROFESSIONAL RETAINED BY THE APPLICANT SHALL, ON AT LEAST A WEEKLY BASIS, PRIOR TO ANY PREDICTED RAIN EVENT AND AFTER RUNOFF-PRODUCING RAIN EVENT, INSPECT THE SOIL EROSION AND SEDIMENTATION CONTROL MEASURES TO ENSURE THEIR PROPER FUNCTIONING.
 - 7.7. ALL DRAINAGE STRUCTURES AND ANY OTHER REQUIRED UTILITY APPURTENANCES SHALL BE INSTALLED AS REQUIRED BY TOWN SPECIFICATIONS AND AS SHOWN ON THESE PLANS.
 - 7.8. IF THE APPLICANT, DURING THE COURSE OF CONSTRUCTION, ENCOUNTERS SUCH CONDITIONS AS FLOOD AREAS, UNDERGROUND WATER, SOFT OR SILTY AREAS, IMPROPER DRAINAGE, OR OTHER UNUSUAL CIRCUMSTANCES OR CONDITIONS THAT WERE NOT FORESEEN IN THE ORIGINAL PLANNING, THEY SHALL REPORT SUCH CONDITIONS IMMEDIATELY TO THE TOWN ENGINEER. THE APPLICANT MAY SUBMIT, IF THEY SO DESIRE, THEIR RECOMMENDATIONS AS THE SPECIAL TREATMENT TO BE GIVEN SUCH AREAS TO SECURE ADEQUATE, PERMANENT AND SATISFACTORY CONSTRUCTION. THE TOWN ENGINEER, WITHOUT UNNECESSARY DELAY, SHALL INVESTIGATE THE CONDITION OR CONDITIONS, AND SHALL EITHER APPROVE THE APPLICANT'S RECOMMENDATION TO CORRECT THE CONDITIONS, ORDER A MODIFICATION THEROF, OR ISSUE THEIR OWN SPECIFICATION FOR THE CORRECTION OF THE CONDITIONS. IN THE EVENT OF THE APPLICANT'S DISAGREEMENT WITH THE DECISION OF THE TOWN ENGINEER, OR IN THE EVENT OF A SIGNIFICANT CHANGE RESULTING TO THE SITE PLAN OR ANY CHANGE THAT INVOLVES WETLAND REGULATED AREAS, THE MATTER SHALL BE DECIDED BY THE PLANNING BOARD. ANY SUCH CONDITIONS OBSERVED BY THE PLANNING BOARD OR ITS AGENTS SHALL BE SIMILARLY TREATED.



1275 JOHN STREET, SUITE #100
WEST HENRIETTA, NEW YORK 14586

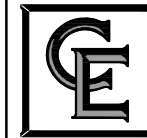

• CIVIL ENGINEERING
• LAND SURVEYING
• LANDSCAPE ARCHITECTURE

217 LAKE AVENUE
ROCHESTER, NY 14608
(585) 458-3020

NO.	DATE	COMMENTS
0	01/28/2025	TKW ISSUED FINAL
1	02/03/2025	TKW REVISED CULVERT AT STA: 05+50, REVISED COMPOUND FENCE HEIGHT



PROJECT MANAGER

D.A.W.

DRAWN BY

T.K.W.

COPYRIGHT 2025
COSTICH ENGINEERING, D.P.C.

IT IS A VIOLATION OF LAW FOR ANY PERSON, UNLESS ACTING UNDER THE DIRECTION OF A LICENSED PROFESSIONAL ENGINEER, LAND SURVEYOR, ARCHITECT OR LANDSCAPE ARCHITECT, TO ALTER ANY ITEM ON THIS DOCUMENT IN ANY WAY. ANY LICENSEE WHO ALTERS THIS DOCUMENT IS REQUIRED BY LAW TO AFFIX HIS/HER SEAL AND THE NOTATION "ALTERED BY", FOLLOWED BY HIS/HER SIGNATURE AND SPECIFIC DESCRIPTION OF THE ALTERATION, TO THE DOCUMENT.

SITE INFORMATION

YERKES
PROJECT ID: 17319310
MDG LOCATION ID: 5000929884

TOWN OF CANANDAIGUA
COUNTY OF ONTARIO
STATE OF NEW YORK

SHEET TITLE

GENERAL NOTES

C.E. JOB NUMBER SHEET NUMBER

9033.02 GA003

SITE DATA:

PARCEL ADDRESS: NORTH OF 2135 COUNTY ROAD 8
CANANDAIGUA, NEW YORK 14424

MUNICIPALITY: TOWN OF CANANDAIGUA

TAX MAP NUMBER: 56.00-2-33.312 (76.7 ACRES PER TAX MAP)

ZONING DISTRICT: AR-2 - AGRICULTURAL RURAL RESIDENTIAL - 2 ACRE

USE: TELECOMMUNICATIONS TOWER - PERMITTED WITH SPECIAL USE PERMIT

LOT SIZE: (PERSONAL WIRELESS COMMUNICATIONS FACILITIES):

REQUIRED	PROPOSED
4 ACRES MIN.	76.7 ACRES

TOWER HEIGHT:

MAXIMUM	PROPOSED
200 FEET	120 FEET

TOWER SETBACK REQ.: HEIGHT OF PROPOSED TOWER PLUS 20' FROM ANY PROPERTY LINE:

REQUIRED	PROPOSED
145 FEET	393 FEET

AREA OF DISTURBANCE: 0.96± ACRES

APPROVALS

BY: _____ DATE: _____
 PLANNING BOARD CHAIR PERSON

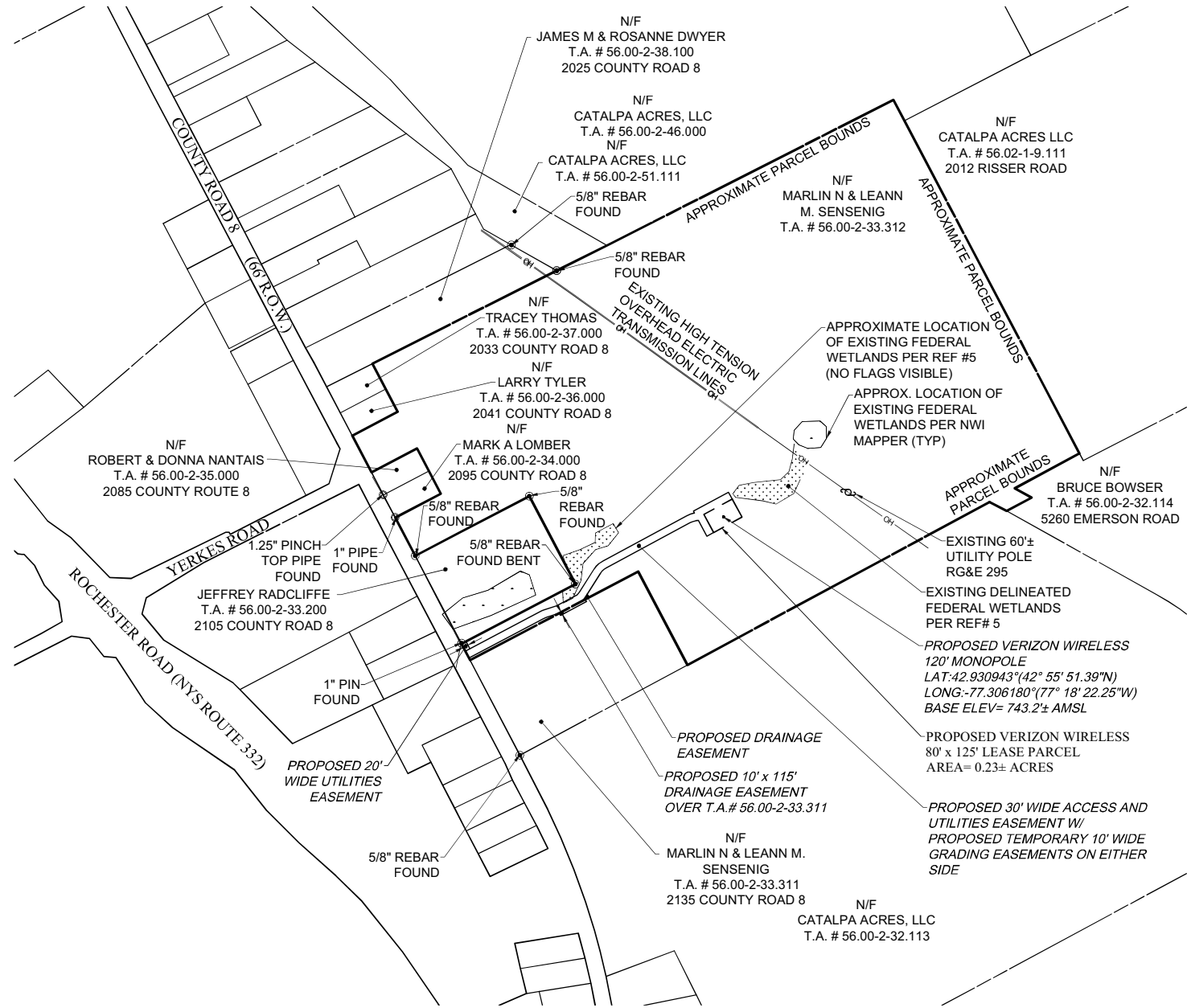

1275 JOHN STREET, SUITE #100
WEST HENRIETTA, NEW YORK 14586



- CIVIL ENGINEERING
- LAND SURVEYING
- LANDSCAPE ARCHITECTURE

COSTICH ENGINEERING
 217 LAKE AVENUE
 ROCHESTER, NY 14608
 (585) 458-9020

NO.	DATE	COMMENTS
0	01/28/2025	TKW ISSUED FINAL
1	02/03/2025	TKW REVISED CULVERT AT STA: 05+50, REVISED COMPOUND FENCE HEIGHT

PROJECT MANAGER

D.A.W.

DRAWN BY
T.K.W.

COPYRIGHT 2025
 COSTICH ENGINEERING, D.P.C.

IT IS A VIOLATION OF LAW FOR ANY PERSON, UNLESS ACTING UNDER THE DIRECTION OF A LICENSED PROFESSIONAL ENGINEER, LAND SURVEYOR, ARCHITECT OR LANDSCAPE ARCHITECT, TO ALTER ANY ITEM ON THIS DOCUMENT IN ANY WAY. ANY LICENSEE WHO ALTERS THIS DOCUMENT IS REQUIRED BY LAW TO AFFIX HIS/HER SEAL AND THE NOTATION "ALTERED BY", FOLLOWED BY HIS/HER SIGNATURE AND SPECIFIC DESCRIPTION OF THE ALTERATION, TO THE DOCUMENT.

SITE INFORMATION

YERKES
 PROJECT ID: 17319310
 MDG LOCATION ID: 5000929884

TOWN OF CANANDAIGUA
 COUNTY OF ONTARIO
 STATE OF NEW YORK

SHEET TITLE
SCHEMATIC TOTAL HOLDINGS

C.E. JOB NUMBER
9033.02

SHEET NUMBER
VA100

1
 VA100
SCHEMATIC TOTAL HOLDINGS
 SCALE: 1" = 300' (22 x 34 SHEET)
 1" = 600' (11 x 17 SHEET)

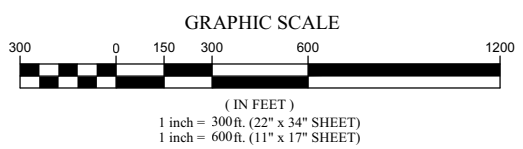

APPROVALS

PLANNING BOARD CHAIR PERSON _____ DATE: _____

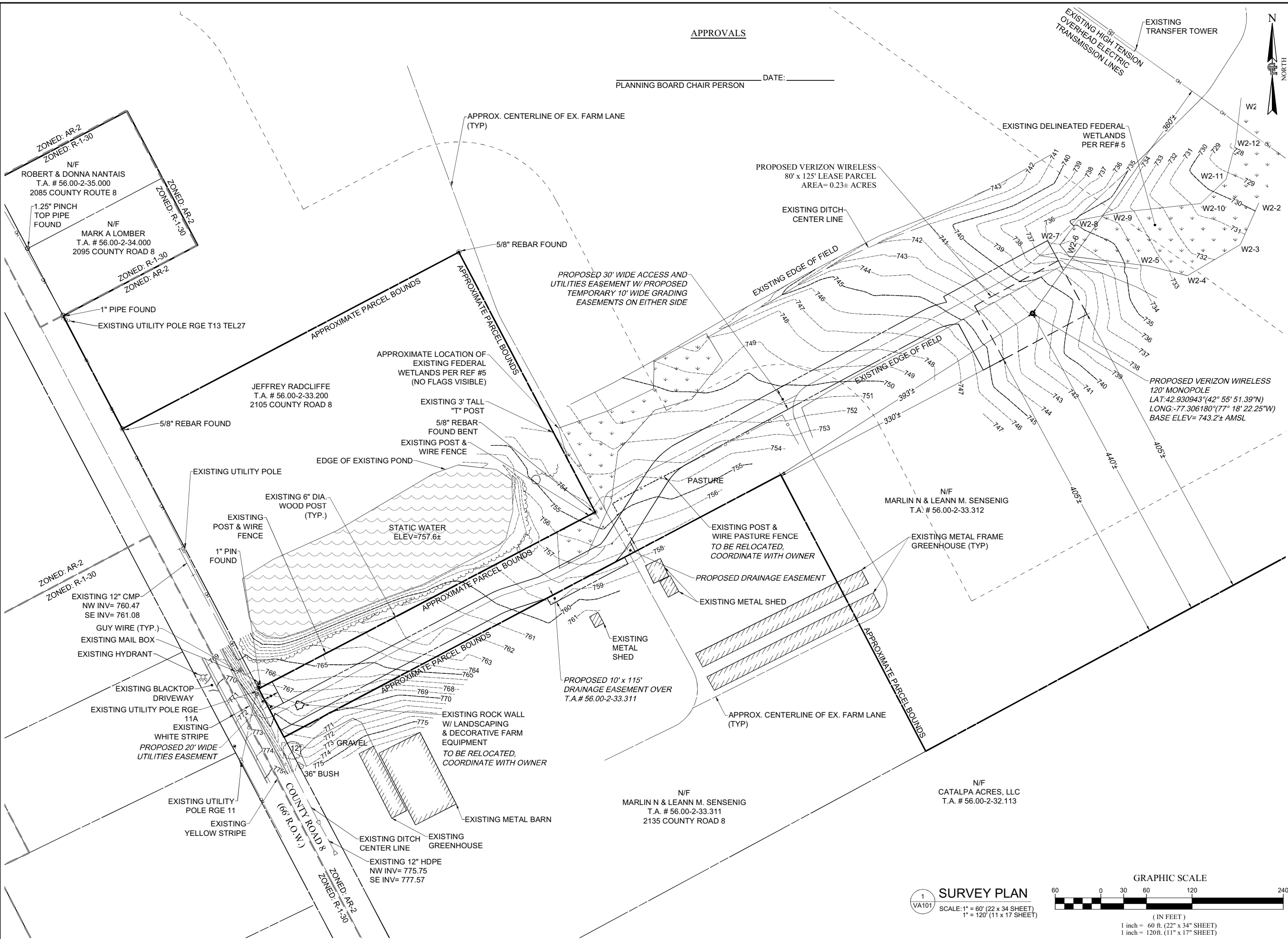

1275 JOHN STREET, SUITE #100
WEST HENRIETTA, NEW YORK 14586



CIVIL ENGINEERING
LAND SURVEYING
LANDSCAPE ARCHITECTURE
217 LAKE AVENUE
ROCHESTER, NY 14608
(585) 458-9020

NO.	DATE	COMMENTS
0	01/28/2025	TKW ISSUED FINAL
1	02/03/2025	TKW REVISED CULVERT AT STA: 05+50, REVISED COMPOUND FENCE HEIGHT



PROJECT MANAGER
D.A.W.
DRAWN BY
T.K.W.

COPYRIGHT 2025
COSTICH ENGINEERING, D.P.C.
IT IS A VIOLATION OF LAW FOR ANY PERSON, UNLESS ACTING UNDER THE DIRECTION OF A LICENSED PROFESSIONAL ENGINEER, LAND SURVEYOR, ARCHITECT OR LANDSCAPE ARCHITECT, TO ALTER ANY ITEM ON THIS DOCUMENT IN ANY WAY. ANY LICENSEE WHO ALTERS THIS DOCUMENT IS REQUIRED BY LAW TO AFFIX HIS/HER SEAL AND THE NOTATION "ALTERED BY", FOLLOWED BY HIS/HER SIGNATURE AND SPECIFIC DESCRIPTION OF THE ALTERATION, TO THE DOCUMENT.

SITE INFORMATION
PROJECT ID: 17319310
MDG LOCATION ID: 5000929884

TOWN OF CANANDAIGUA
COUNTY OF ONTARIO
STATE OF NEW YORK

SHEET TITLE
SURVEY PLAN

C.E. JOB NUMBER: **9033.02**
SHEET NUMBER: **VA101**

1 SURVEY PLAN
SCALE: 1" = 60' (22 x 34 SHEET)
1" = 120' (11 x 17 SHEET)

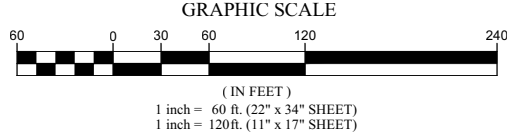

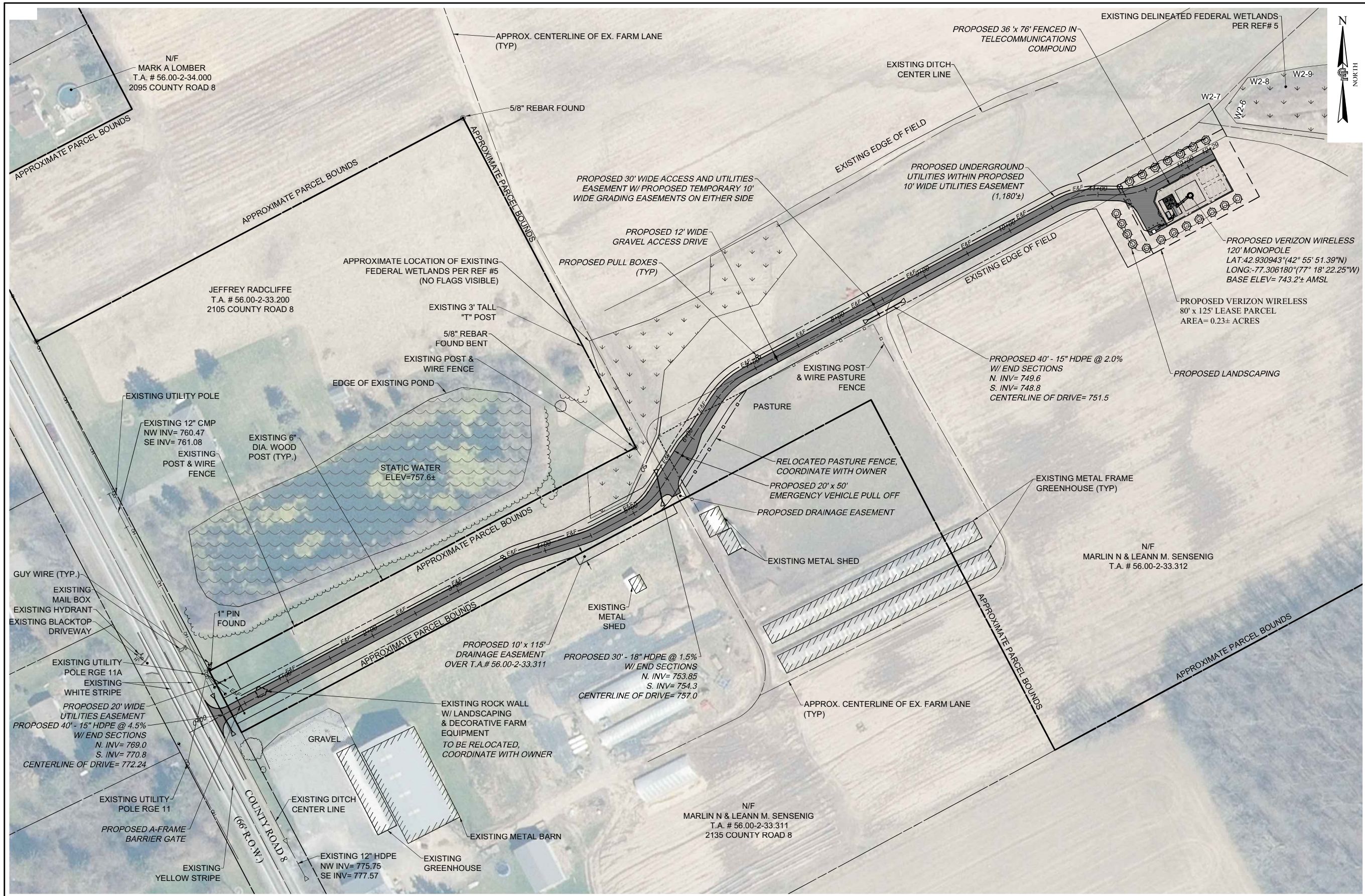

1275 JOHN STREET, SUITE #100
WEST HENRIETTA, NEW YORK 14586



CIVIL ENGINEERING
LAND SURVEYING
LANDSCAPE ARCHITECTURE
217 LAKE AVENUE
ROCHESTER, NY 14608
(585) 458-3020

NO.	DATE	COMMENTS
0	01/28/2025	TKW ISSUED FINAL
1	02/03/2025	TKW REVISED CULVERT AT STA: 05+50, REVISED COMPOUND FENCE HEIGHT

PROJECT MANAGER
D.A.W.

DRAWN BY
T.K.W.

COPYRIGHT 2025
COSTICH ENGINEERING, D.P.C.

IT IS A VIOLATION OF LAW FOR ANY PERSON, UNLESS ACTING UNDER THE DIRECTION OF A LICENSED PROFESSIONAL ENGINEER, LAND SURVEYOR, ARCHITECT OR LANDSCAPE ARCHITECT, TO ALTER ANY ITEM ON THIS DOCUMENT IN ANY WAY. ANY LICENSEE WHO ALTERS THIS DOCUMENT IS REQUIRED BY LAW TO AFFIX HIS/HER SEAL AND THE NOTATION "ALTERED", FOLLOWED BY HIS/HER SIGNATURE AND SPECIFIC DESCRIPTION OF THE ALTERATION, TO THE DOCUMENT.

SITE INFORMATION
PROJECT ID: 17319310
MDG LOCATION ID: 5000929884

TOWN OF CANANDAIGUA
COUNTY OF ONTARIO
STATE OF NEW YORK

SHEET TITLE
OVERALL SITE PLAN

C.E. JOB NUMBER: **9033.02**
SHEET NUMBER: **CA100**

UDIG-NY

EXISTING UTILITIES (LOCATION, SIZES AND INVERTS) SHOWN ON THE PLANS ARE APPROXIMATE AND ARE NOT CERTIFIED AS TO THE ACCURACY OF THEIR LOCATION OR COMPLETENESS. THE CONTRACTOR SHALL BE RESPONSIBLE FOR DETERMINING THE EXACT LOCATIONS AND DEPTHS OF ALL UTILITIES AND STRUCTURES IN THE PATH OF, OR CLOSELY PARALLEL TO, OR UNDER, THE PROPOSED CONSTRUCTION. THE CONTRACTOR SHALL BE RESPONSIBLE FOR ANY DELAYS OR DAMAGES OCCURRING AS A RESULT OF INCORRECTLY LOCATED UTILITIES. IT IS THE CONTRACTOR'S RESPONSIBILITY TO NOTIFY THE VARIOUS UTILITY OWNERS IN AMPLIFIED TIME FOR THEM TO LOCATE AND MARK THEIR FACILITIES. THE CONTRACTOR SHALL ALSO NOTIFY UNDERGROUND UTILITY LOCATION SERVICE AT LEAST 48 HOURS IN ADVANCE OF COMMENCING ANY WORK.

OVERALL SITE PLAN
SCALE: 1" = 50' (22 x 34 SHEET)
1" = 100' (11 x 17 SHEET)

APPROVALS
BY: _____ DATE: _____
PLANNING BOARD CHAIR PERSON

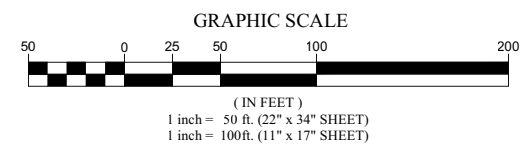

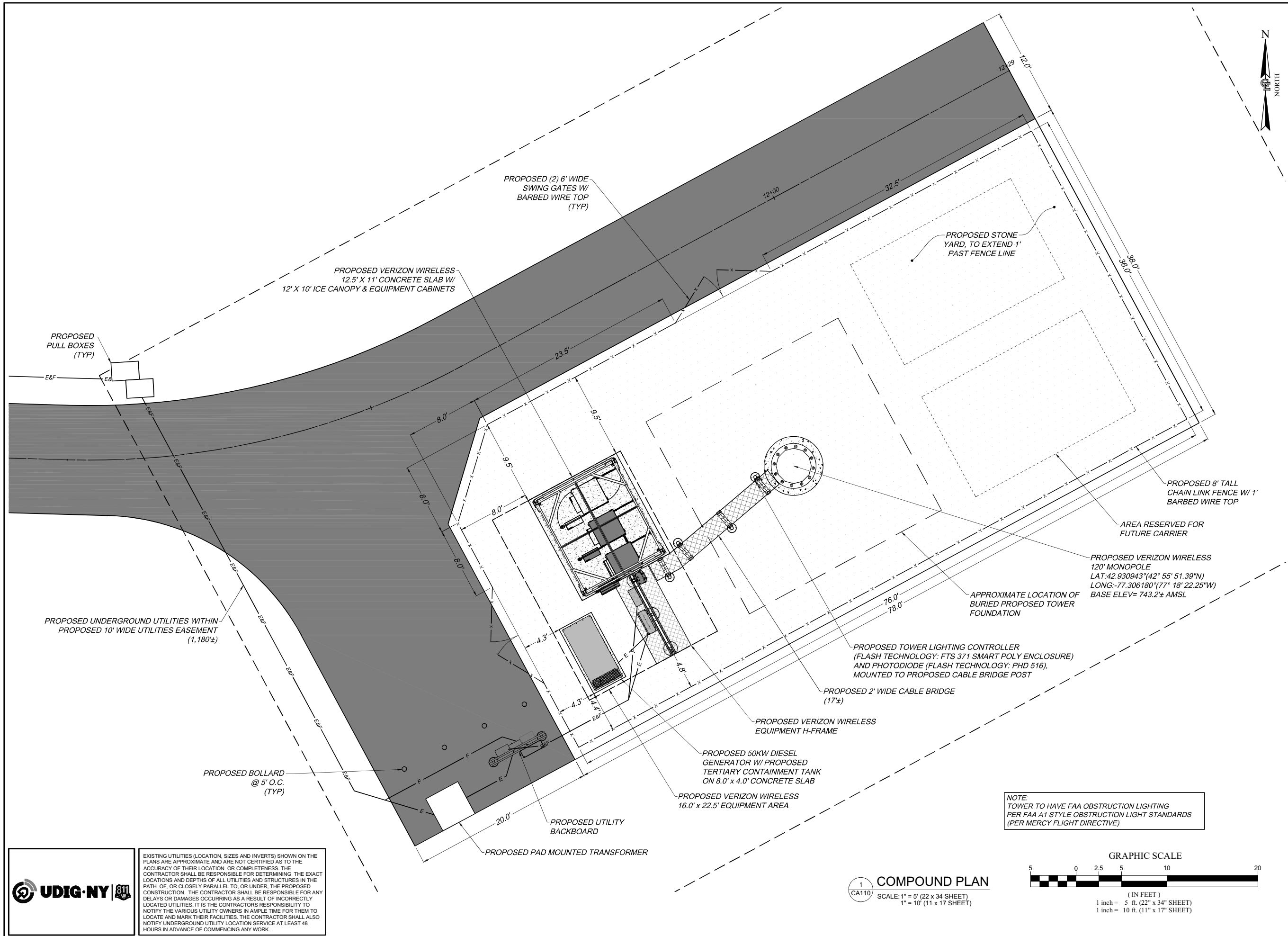

verizon
1275 JOHN STREET, SUITE #100
WEST HENRIETTA, NEW YORK 14586

COSTICH ENGINEERING
• CIVIL ENGINEERING
• LAND SURVEYING
• LANDSCAPE ARCHITECTURE
217 LAKE AVENUE
ROCHESTER, NY 14608
(585) 458-9020

NO.	DATE	COMMENTS
0	01/28/2025	TKW ISSUED FINAL
1	02/03/2025	TKW REVISED CULVERT AT STA: 05+50, REVISED COMPOUND FENCE HEIGHT

PROJECT MANAGER
D.A.W.
DRAWN BY
T.K.W.

COPYRIGHT 2025
COSTICH ENGINEERING, D.P.C.
IT IS A VIOLATION OF LAW FOR ANY PERSON, UNLESS ACTING UNDER THE DIRECTION OF A LICENSED PROFESSIONAL ENGINEER, LAND SURVEYOR, ARCHITECT OR LANDSCAPE ARCHITECT, TO ALTER ANY ITEM ON THIS DOCUMENT IN ANY WAY. ANY LICENSEE WHO ALTERS THIS DOCUMENT IS REQUIRED BY LAW TO AFFIX HIS/HER SEAL AND THE NOTATION "ALTERED BY", FOLLOWED BY HIS/HER SIGNATURE AND SPECIFIC DESCRIPTION OF THE ALTERATION, TO THE DOCUMENT.

SITE INFORMATION
YERKES
PROJECT ID: 17319310
MDG LOCATION ID: 5000929884

TOWN OF CANANDAIGUA
COUNTY OF ONTARIO
STATE OF NEW YORK
SHEET TITLE

COMPOUND PLAN
C.E. JOB NUMBER: 9033.02
SHEET NUMBER: CA110

UDIG-NY
EXISTING UTILITIES (LOCATION, SIZES AND INVERTS) SHOWN ON THE PLANS ARE APPROXIMATE AND ARE NOT CERTIFIED AS TO THE ACCURACY OF THEIR LOCATION OR COMPLETENESS. THE CONTRACTOR SHALL BE RESPONSIBLE FOR DETERMINING THE EXACT LOCATIONS AND DEPTHS OF ALL UTILITIES AND STRUCTURES IN THE PATH OF, OR CLOSELY PARALLEL TO, OR UNDER, THE PROPOSED CONSTRUCTION. THE CONTRACTOR SHALL BE RESPONSIBLE FOR ANY DELAYS OR DAMAGES OCCURRING AS A RESULT OF INCORRECTLY LOCATED UTILITIES. IT IS THE CONTRACTORS RESPONSIBILITY TO NOTIFY THE VARIOUS UTILITY OWNERS IN AMPL TIME FOR THEM TO LOCATE AND MARK THEIR FACILITIES. THE CONTRACTOR SHALL ALSO NOTIFY UNDERGROUND UTILITY LOCATION SERVICE AT LEAST 48 HOURS IN ADVANCE OF COMMENCING ANY WORK.

COMPOUND PLAN
SCALE: 1" = 5' (22 x 34 SHEET)
1" = 10' (11 x 17 SHEET)

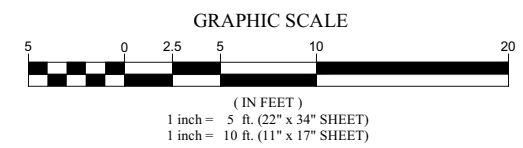

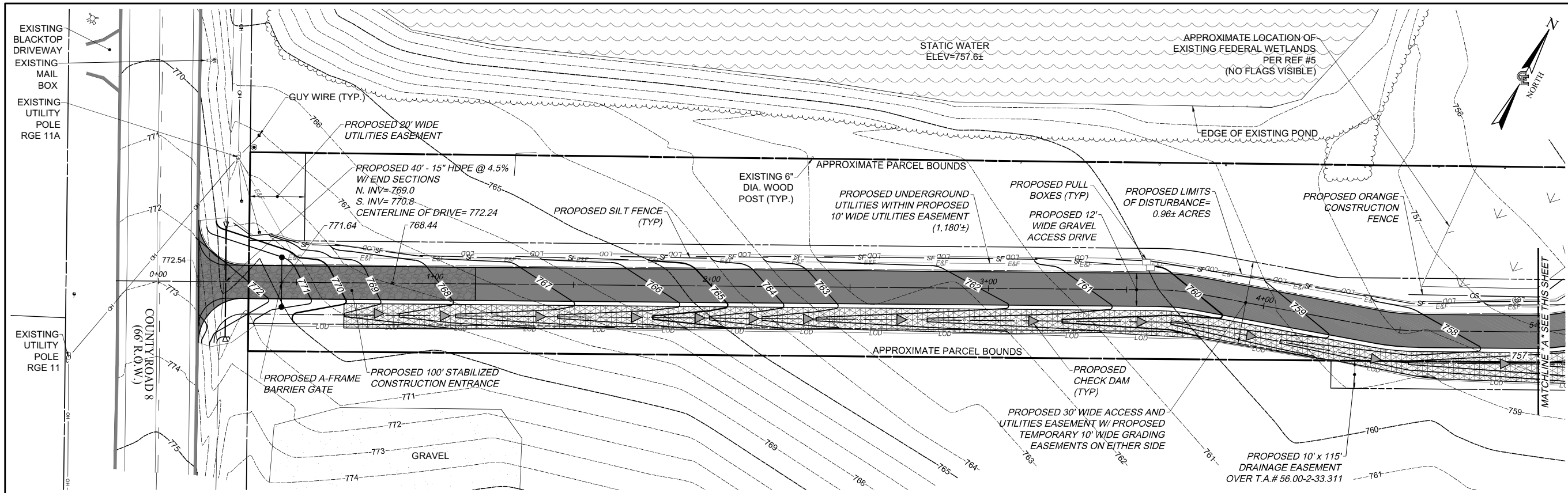

SLOPE STABILIZATION LEGEND

PROPOSED GEOSYNTHETIC MATTING.

NOTE:
ALL SLOPES GREATER THAN 3:1 SHALL
RECEIVE EITHER GEO-SYNTHETIC MATTING OR
RIP-RAP SLOPE STABILIZATION (SEE PLAN).

1 GRADING & EROSION CONTROL PLAN

CA120 SCALE: 1" = 20' (22 x 34 SHEET)
1" = 40' (11 x 17 SHEET)

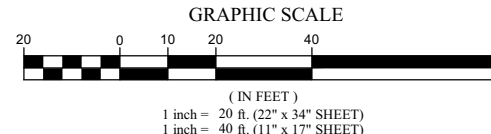

NOTE:
DISTURBED/ EXCAVATED SOILS
TO BE STOCKPILED AND
REDISTRIBUTED ON SITE.



1275 JOHN STREET, SUITE #100
WEST HENRIETTA, NEW YORK 14586



• CIVIL ENGINEERING
• LAND SURVEYING
• LANDSCAPE ARCHITECTURE
217 LAKE AVENUE
ROCHESTER, NY 14608
(585) 458-9020

NO.	DATE	COMMENTS
0	01/28/2025	TKW ISSUED FINAL
1	02/03/2025	TKW REVISED CULVERT AT STA: 05+50, REVISED COMPOUND FENCE HEIGHT

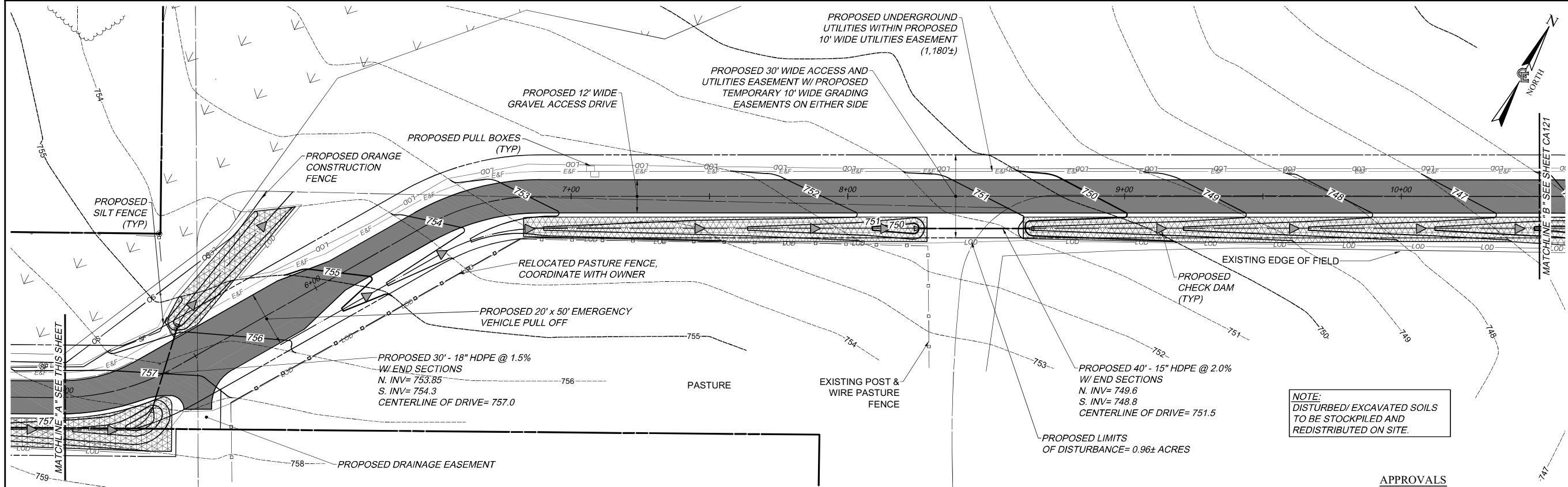

SLOPE STABILIZATION LEGEND

PROPOSED GEOSYNTHETIC MATTING.

NOTE:
ALL SLOPES GREATER THAN 3:1 SHALL
RECEIVE EITHER GEO-SYNTHETIC MATTING OR
RIP-RAP SLOPE STABILIZATION (SEE PLAN).

2 GRADING & EROSION CONTROL PLAN

CA120 SCALE: 1" = 20' (22 x 34 SHEET)
1" = 40' (11 x 17 SHEET)

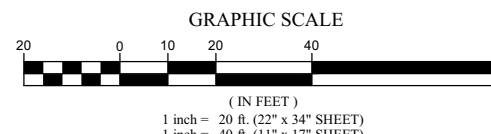

NOTE:
DISTURBED/ EXCAVATED SOILS
TO BE STOCKPILED AND
REDISTRIBUTED ON SITE.

APPROVALS

BY: _____ DATE: _____
PLANNING BOARD CHAIR PERSON



PROJECT MANAGER
D.A.W.
DRAWN BY
T.K.W.

COPYRIGHT 2025
COSTICH ENGINEERING, D.P.C.
IT IS A VIOLATION OF LAW FOR ANY PERSON,
UNLESS ACTING UNDER THE DIRECTION OF A
LICENSED PROFESSIONAL ENGINEER, LAND
SURVEYOR, ARCHITECT OR LANDSCAPE
ARCHITECT, TO ALTER ANY ITEM ON THIS
DOCUMENT IN ANY WAY. ANY LICENSEE WHO
ALTERS THIS DOCUMENT IS REQUIRED BY LAW
TO AFFIX HIS/HER SEAL AND THE NOTATION
"ALTERED BY", FOLLOWED BY HIS/HER
SIGNATURE AND SPECIFIC DESCRIPTION OF THE
ALTERATION, TO THE DOCUMENT.

SITE INFORMATION
PROJECT ID: 17319310
MDG LOCATION ID: 5000929884
TOWN OF CANANDAIGUA
COUNTY OF ONTARIO
STATE OF NEW YORK

GRADING & EROSION
CONTROL PLAN

C.E. JOB NUMBER SHEET NUMBER
9033.02 CA120

SLOPE STABILIZATION LEGEND



PROPOSED GEOSYNTHETIC MATTING.

NOTE:
ALL SLOPES GREATER THAN 3:1 SHALL RECEIVE EITHER GEO-SYNTHETIC MATTING OR RIP-RAP SLOPE STABILIZATION (SEE PLAN).

NOTE:
DISTURBED/ EXCAVATED SOILS TO BE STOCKPILED AND REDISTRIBUTED ON SITE.

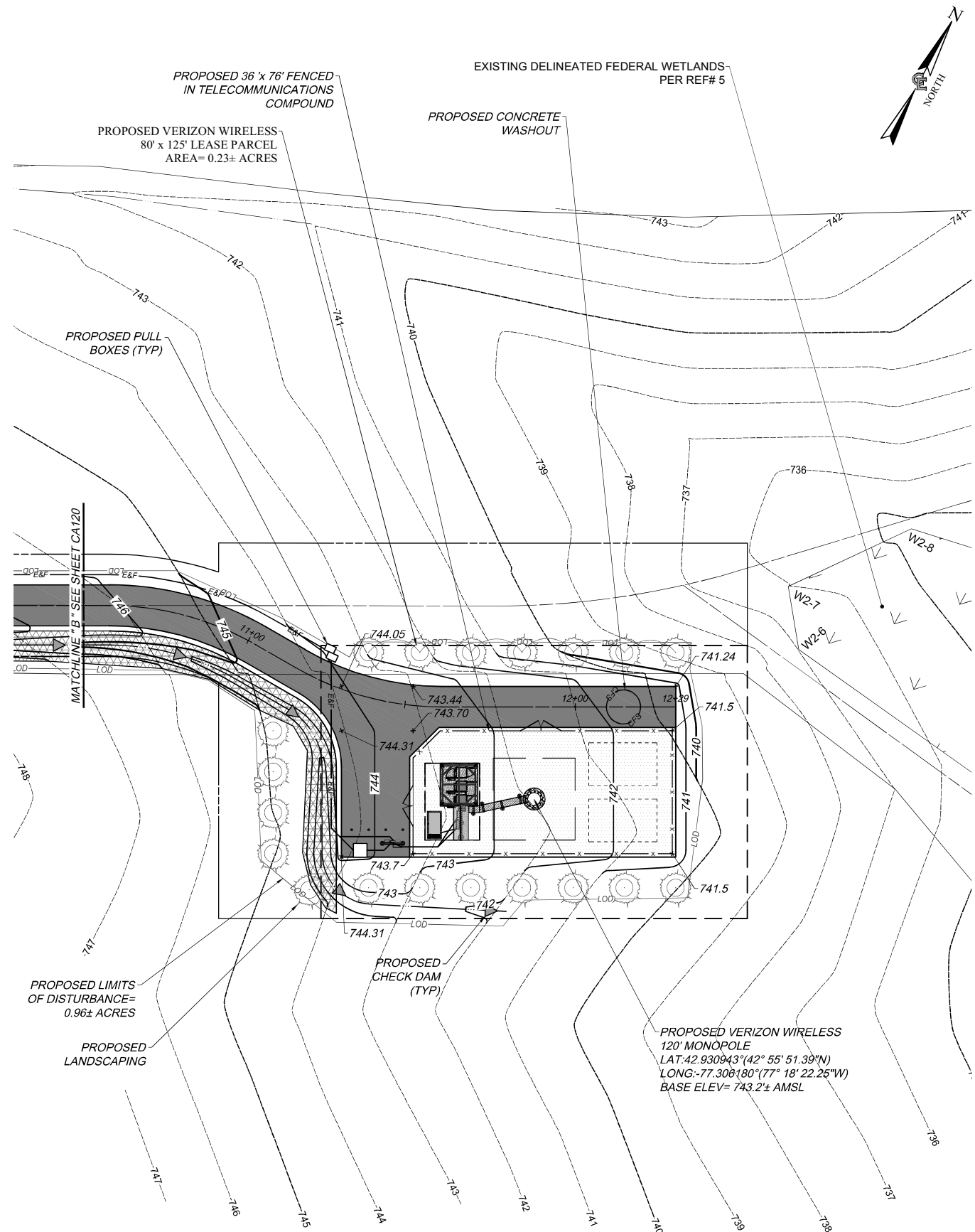

verizon
1275 JOHN STREET, SUITE #100
WEST HENRIETTA, NEW YORK 14586

COSTICH ENGINEERING
• CIVIL ENGINEERING
• LAND SURVEYING
• LANDSCAPE ARCHITECTURE
217 LAKE AVENUE
ROCHESTER, NY 14608
(585) 458-9020

NO.	DATE	COMMENTS
0	01/28/2025	TKW ISSUED FINAL
1	02/03/2025	TKW REVISED CULVERT AT STA: 05+50, REVISED COMPOUND FENCE HEIGHT

PROJECT MANAGER
D.A.W.
DRAWN BY
T.K.W.

COPYRIGHT 2025
COSTICH ENGINEERING, D.P.C.
IT IS A VIOLATION OF LAW FOR ANY PERSON, UNLESS ACTING UNDER THE DIRECTION OF A LICENSED PROFESSIONAL ENGINEER, LAND SURVEYOR, ARCHITECT OR LANDSCAPE ARCHITECT, TO ALTER ANY ITEM ON THIS DOCUMENT IN ANY WAY. ANY LICENSEE WHO ALTERS THIS DOCUMENT IS REQUIRED BY LAW TO AFFIX HIS/ HER SEAL AND THE NOTATION "ALTERED BY", FOLLOWED BY HIS/ HER SIGNATURE AND SPECIFIC DESCRIPTION OF THE ALTERATION, TO THE DOCUMENT.

SITE INFORMATION
PROJECT ID: 17319310
MDG LOCATION ID: 5000929884

TOWN OF CANANDAIGUA
COUNTY OF ONTARIO
STATE OF NEW YORK

SHEET TITLE
GRADING & EROSION CONTROL PLAN

C.E. JOB NUMBER
9033.02
SHEET NUMBER
CA121

1
CA121
GRADING & EROSION CONTROL PLAN
SCALE: 1" = 20' (22" x 34" SHEET)
1" = 40' (11" x 17" SHEET)

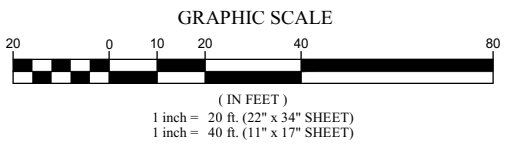

APPROVALS
BY: _____ DATE: _____
PLANNING BOARD CHAIR PERSON



1275 JOHN STREET, SUITE #100
WEST HENRIETTA, NEW YORK 14586



CIVIL ENGINEERING
LAND SURVEYING
LANDSCAPE ARCHITECTURE

217 LAKE AVENUE
ROCHESTER, NY 14608
(585) 458-9022

NO.	DATE	COMMENTS
0	01/28/2025	TKW ISSUED FINAL
1	02/03/2025	TKW REVISED CULVERT AT STA: 05+50, REVISED COMPOUND FENCE HEIGHT

PROJECT MANAGER
D.A.W.

DRAWN BY
T.K.W.

COPYRIGHT 2025
COSTICH ENGINEERING, D.P.C.

IT IS A VIOLATION OF LAW FOR ANY PERSON, UNLESS ACTING UNDER THE DIRECTION OF A LICENSED PROFESSIONAL ENGINEER, LAND SURVEYOR, ARCHITECT OR LANDSCAPE ARCHITECT, TO ALTER ANY ITEM ON THIS DOCUMENT IN ANY WAY. ANY LICENSEE WHO ALTERS THIS DOCUMENT IS REQUIRED BY LAW TO AFFIX HIS/HER SEAL AND THE NOTATION "ALTERED BY", FOLLOWED BY HIS/HER SIGNATURE AND SPECIFIC DESCRIPTION OF THE ALTERATION, TO THE DOCUMENT.

SITE INFORMATION
PROJECT ID: 17319310
MDG LOCATION ID: 5000929884

TOWN OF CANANDAIGUA
COUNTY OF ONTARIO
STATE OF NEW YORK

SHEET TITLE
LANDSCAPE PLAN

C.E. JOB NUMBER
9033.02

SHEET NUMBER
LA100

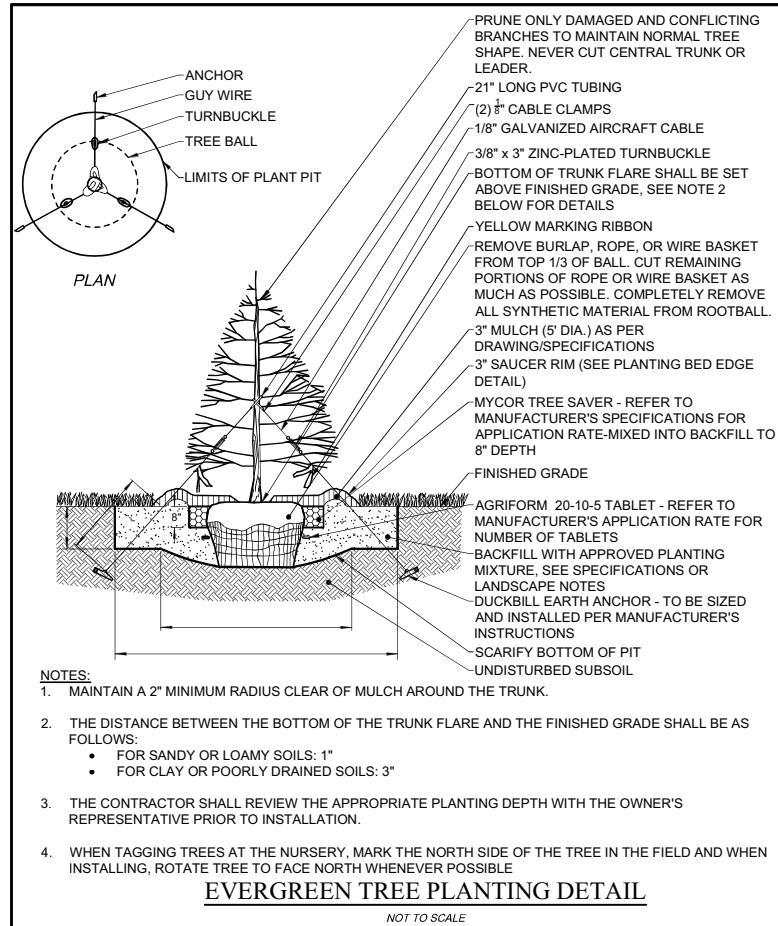

LANDSCAPE NOTES

- LANDSCAPE CONTRACTOR SHALL SECURE CURRENT PLANS AND SPECIFICATIONS FOR PROPER CONSTRUCTION METHODS AND MATERIAL OF ALL LANDSCAPING PRIOR TO COMMENCING WORK.
- ALL PLANTS SHALL MEET OR EXCEED THE MINIMUM REQUIREMENTS AS NOTED IN THE LATEST EDITION OF THE AMERICAN STANDARD FOR NURSERY STOCK, BY THE AMERICAN ASSOCIATION OF NURSERYMEN, ANSI Z60.1 (LATEST EDITION).
- THE CONTRACTOR SHALL BE RESPONSIBLE FOR HIS OWN QUANTITY TAKEOFF.
- THE CONTRACTOR SHALL PERFORM A ROUGH FIELD STAKEOUT OF ALL PLANT MATERIAL AND SHRUB-BEDS. CONTACT OWNER'S REPRESENTATIVE FOR INSPECTION AND APPROVAL. LOCATIONS SHOWN ON THE PLANS CONVEY DESIGN INTENT ONLY. ACTUAL LOCATIONS WILL BE AS DIRECTED BY THE LANDSCAPE ARCHITECT AT THE TIME OF INSTALLATION.
- THE CONTRACTOR IS HEREBY NOTIFIED THAT UNDERGROUND UTILITIES EXIST. SHOULD LOCATION OF TREES BE WITHIN 5' OF UNDERGROUND UTILITIES, RELOCATE SAID TREES TO A MINIMUM OF 5' FROM BALL TO UTILITIES.
- SHOULD LOCATION OF TREES BE WITHIN 20' OF OVERHEAD WIRES, RELOCATE SAID TREES TO A MINIMUM OF 20' FROM WIRES.
- ALL AREAS DISTURBED BY UTILITY INSTALLATION AND SITE GRADING ACTIVITY SHALL RECEIVE 6" APPROVED TOPSOIL (TO A COMPACTED DEPTH OF 6", UNLESS OTHERWISE SPECIFIED BY THE GOVERNING MUNICIPALITY) BE FINE GRADED, SEEDED, MULCHED, AND WATERED UNTIL A HEALTHY STAND OF GRASS IS OBTAINED.
- THE CONTRACTOR SHALL COMPLETELY GUARANTEE ALL PLANT MATERIALS FOR ONE YEAR FROM DATE OF PROVISIONAL ACCEPTANCE.
- ALL PLANTED AREAS SHALL RECEIVE A 3" LAYER OF BLACK SHREDDED HARDWOOD MULCH.
- ALL PLANTS MUST BE HARDY UNDER CLIMATE CONDITIONS THAT EXIST AT THE PROJECT SITE AND GROWN AT A NURSERY AT THE SAME HARDINESS ZONE AS THE PROJECT LOCATION.
- NO SUBSTITUTIONS SHALL BE PERMITTED WITHOUT PRIOR WRITTEN APPROVAL OF THE OWNER OR OWNER'S PROJECT LANDSCAPE ARCHITECT.
- ANY PLANT WHICH DIES, TURNS BROWN, OR DEFLOLIATES (PRIOR TO TOTAL ACCEPTANCE OF THE WORK) SHALL BE PROMPTLY REMOVED FROM THE SITE AND REPLACED WITH MATERIAL OF THE SAME SPECIES, QUANTITY, AND SIZE MEETING ALL PLANT LIST SPECIFICATIONS.
- THE CONTRACTOR IS RESPONSIBLE FOR FULLY MAINTAINING ALL PLANT MATERIALS (INCLUDING, BUT NOT LIMITED TO WATERING, SPRAYING, MULCHING, FERTILIZING, AND REMOVAL OF STAKES AND GUYS) AND NEWLY ESTABLISHED LAWN AREAS UNTIL THE WORK IS ACCEPTED IN TOTAL BY THE OWNER.
- ALL AREAS DISTURBED BY UTILITY INSTALLATION AND SITE GRADING ACTIVITY SHALL RECEIVE APPROVED TOPSOIL (TO A COMPACTED DEPTH OF 6", UNLESS OTHERWISE SPECIFIED BY THE GOVERNING MUNICIPALITY) BE FINE GRADES, SEEDED, MULCHED, AND WATERED UNTIL A HEALTHY STAND OF GRASS IS OBTAINED.

NOTE:
ALL DISTURBED LAWN AREAS SHALL RECEIVE 6" TOPSOIL AND PERMANENT LAWN HYDROSEED MIX.

SEED MIX:

	LBS/ACRE	%BY PURITY	%GERM
'Pennfine' Perennial Rye Grass	35	85	85
'Pennlawn' Red Fescue	35	97	80
'Baron' and 'Midnight' Kentucky Bluegrass	30	85	80

SEEDING RATE: 6.0 POUNDS PER 1,000 SQUARE FEET

MULCH: STRAW OR WOOD FIBER MULCH APPLIED AT THE RATE OF TWO TONS PER ACRE

STARTING FERTILIZER: 5:10:10 AT 20 POUNDS PER 1,000 SQUARE FEET

FOR FALL OR EARLY WINTER, SEED WITH CERTIFIED "AROOSTOCK" WINTER RYE (CEREAL RYE) AT 100 POUNDS PER ACRE.

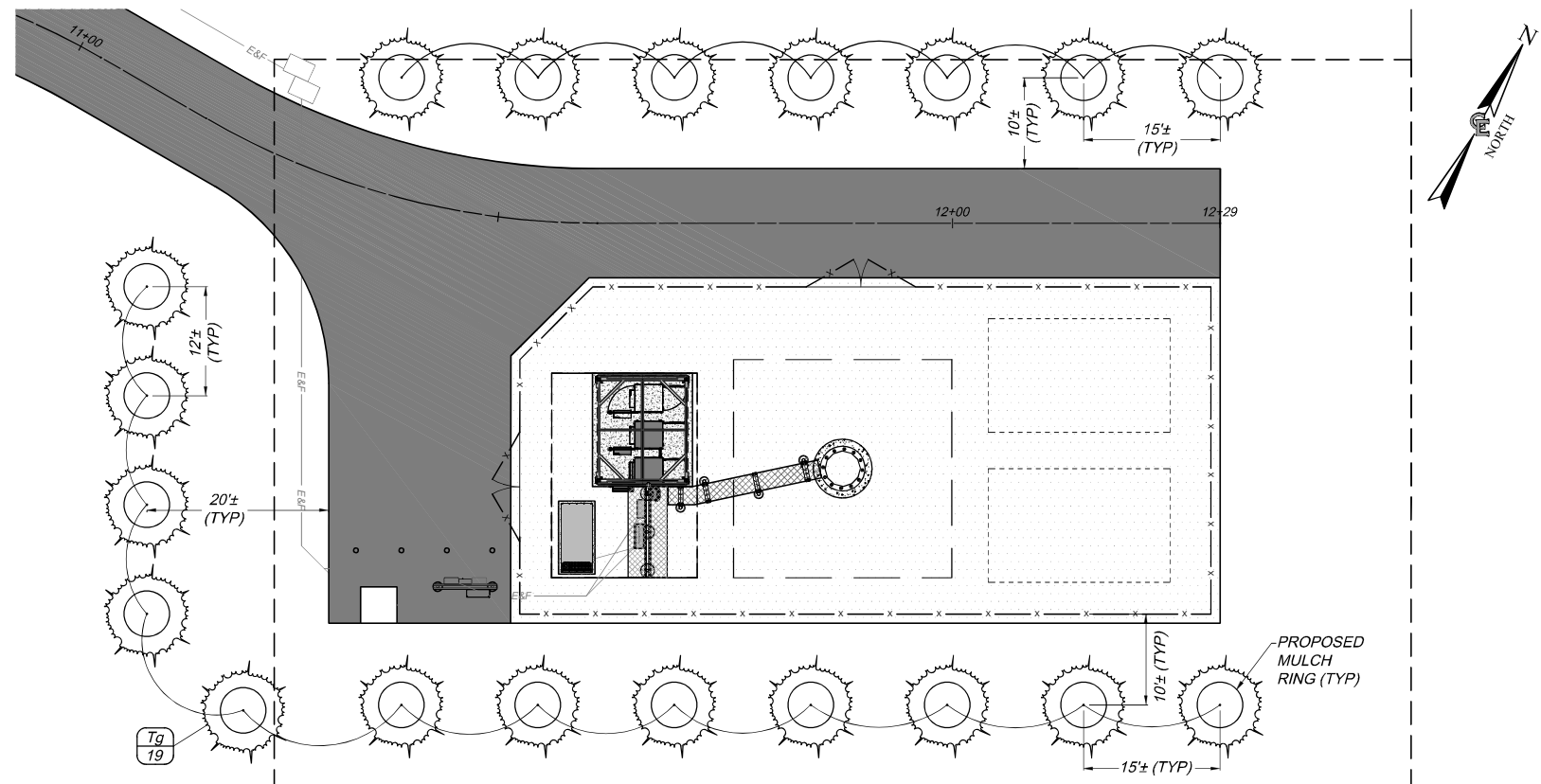

LANDSCAPE PLAN
SCALE: 1" = 10' (22" x 34" SHEET)
1" = 20' (11" x 17" SHEET)

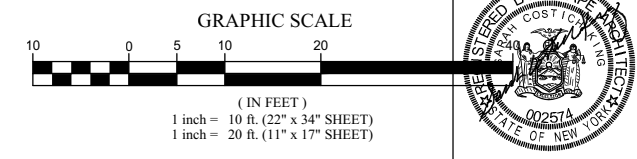

PLANT SCHEDULE

QTY	KEY	BOTANICAL NAME	COMMON NAME	SIZE	ROOT	MATURE SIZE
EVERGREEN TREES						
19	Tg	THUJA (STANDISH X PPLICATA) 'GREEN GIANT'	GREEN GIANT WESTERN ARBORVITAE	5-6' HT. MIN.	BB	HT. 30-50', SP. 8-10'

ABBREVIATIONS:
BB=BALLED & BURLAPPED HT.=HEIGHT SP.=SPREAD

NOTES:
- CALIPER TO BE MEASURED 6" ABOVE GRADE
- PLANT SYMBOLS REPRESENT 2/3 MATURE SIZE

APPROVALS

BY: _____ DATE: _____
PLANNING BOARD CHAIR PERSON



NO.	DATE	COMMENTS
0	01/28/2025	TKW ISSUED FINAL
1	02/03/2025	TKW REVISED CULVERT AT STA: 05+50, REVISED COMPOUND FENCE HEIGHT

PROJECT MANAGER
D.A.W.
 DRAWN BY
T.K.W.

COPYRIGHT 2025
 COSTICH ENGINEERING, D.P.C.
 IT IS A VIOLATION OF LAW FOR ANY PERSON, UNLESS ACTING UNDER THE DIRECTION OF A LICENSED PROFESSIONAL ENGINEER, LAND SURVEYOR, ARCHITECT OR LANDSCAPE ARCHITECT, TO ALTER ANY ITEM ON THIS DOCUMENT IN ANY WAY. ANY LICENSEE WHO ALTERS THIS DOCUMENT IS REQUIRED BY LAW TO AFFIX HIS/HER SEAL AND THE NOTATION "ALTERED", FOLLOWED BY HIS/HER SIGNATURE AND SPECIFIC DESCRIPTION OF THE ALTERATION, TO THE DOCUMENT.

SITE INFORMATION
 YERKES
 PROJECT ID: 17319310
 MDG LOCATION ID: 5000929884

TOWN OF CANANDAIGUA
 COUNTY OF ONTARIO
 STATE OF NEW YORK

SHEET TITLE
TOWER ELEVATION AND ANTENNA ORIENTATION PLAN

C.E. JOB NUMBER
9033.02
 SHEET NUMBER
CA200

BOOM MOUNT DESIGN OBTAINED FROM DRAWINGS BY ARMOR TOWER, TITLED "8' HD-UPNY FRAME" SHEET #S-1, DATED 4/20/2022 AND DRAWINGS TITLED "4' HD STANDOFF FRAME", DATED 01/31/2022
 NSTD-445 CLASSIFICATION: M900R(1150)-4[6]

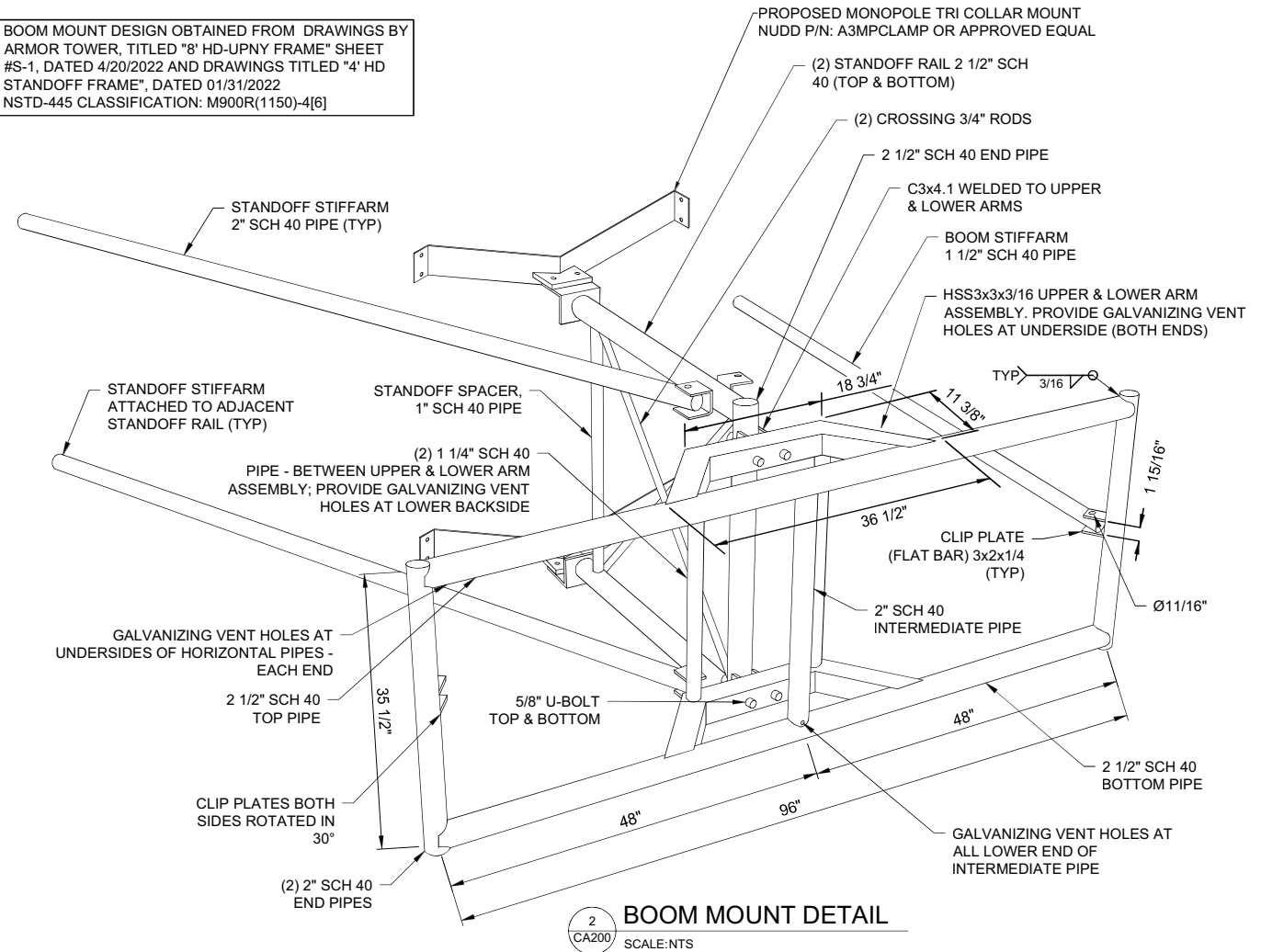

NOTE:
 CONTRACTORS MUST UTILIZE VERIZON WIRELESS APPROVED LOW-PIM CABLE SUPPORT FASTENERS AND RELATED ANCILLARY ATTACHMENT HARDWARE WITHIN 10 FEET OF VERIZON WIRELESS ANTENNAS

TOWER NOTES

1. THE TOWER SHALL BE CONSTRUCTED WITH GALVANIZED STEEL.
2. FAA OBSTRUCTION LIGHTING IS PROPOSED PER MERCY FLIGHT REVIEW OF PROJECT. OBSTRUCTION LIGHTING TO BE INSTALLED IN ACCORDANCE WITH FEDERAL AVIATION ADMINISTRATION REQUIREMENTS.
3. ALL REFERENCES TO THE TOWER AND ITS FOUNDATION ARE TO BE DIRECTED TO THE DESIGN AND DETAIL DRAWINGS BY THE TOWER SUPPLIER.
4. TOWER SHALL BE DESIGNED/ CONSTRUCTED TO ACCOMMODATE A TOTAL OF THREE WIRELESS CARRIERS.
5. THERE SHALL BE NO PERMANENT CLIMBING PEGS WITHIN 15' OF THE GROUND OF ANY TOWER.
6. PROPOSED ANTENNAS SHALL BE INSTALLED IN ACCORDANCE WITH THE SITE SPECIFIC RF ANTENNA DESIGN SHEET SUPPLIED BY THE RF SYSTEMS ENGINEER.

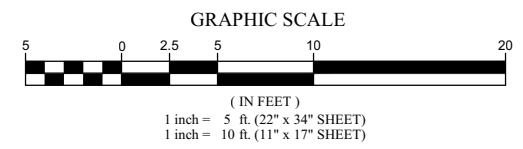
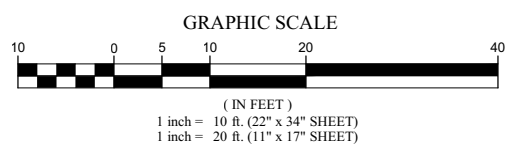
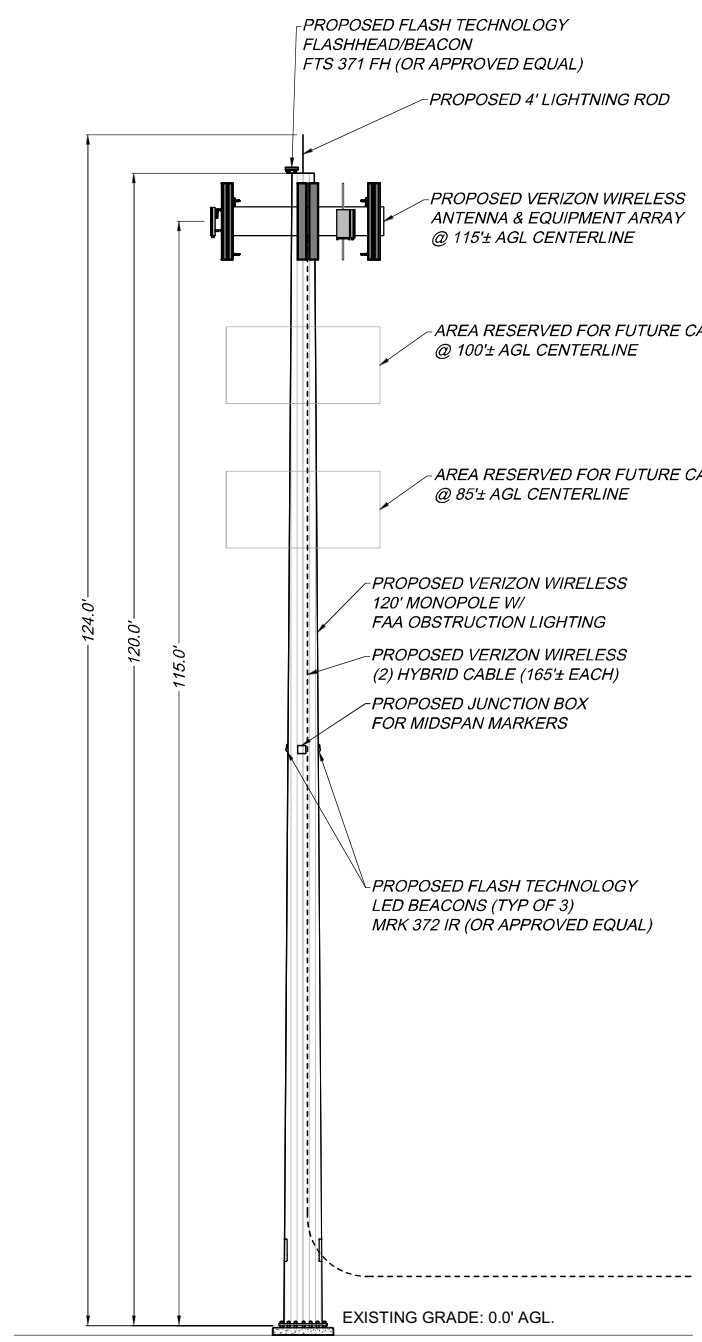
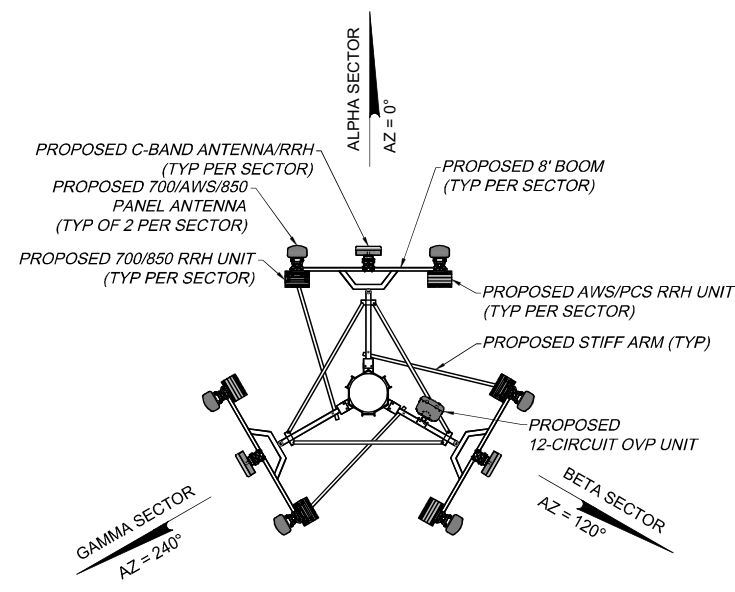

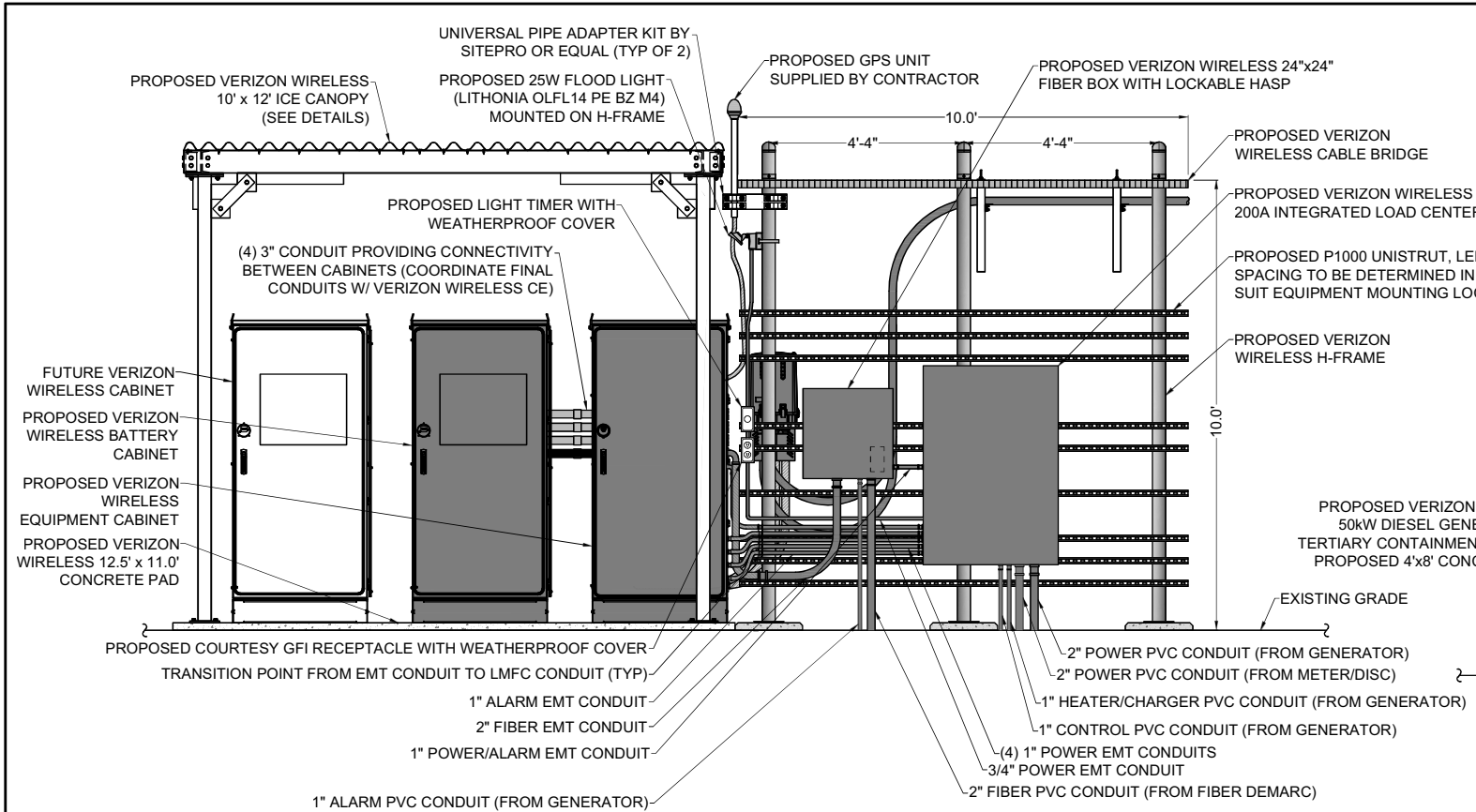

1 EQUIPMENT ELEVATION
 CA500 SCALE: 1" = 2' (22 x 34 SIZE)
 1" = 4' (11 x 17 SIZE)

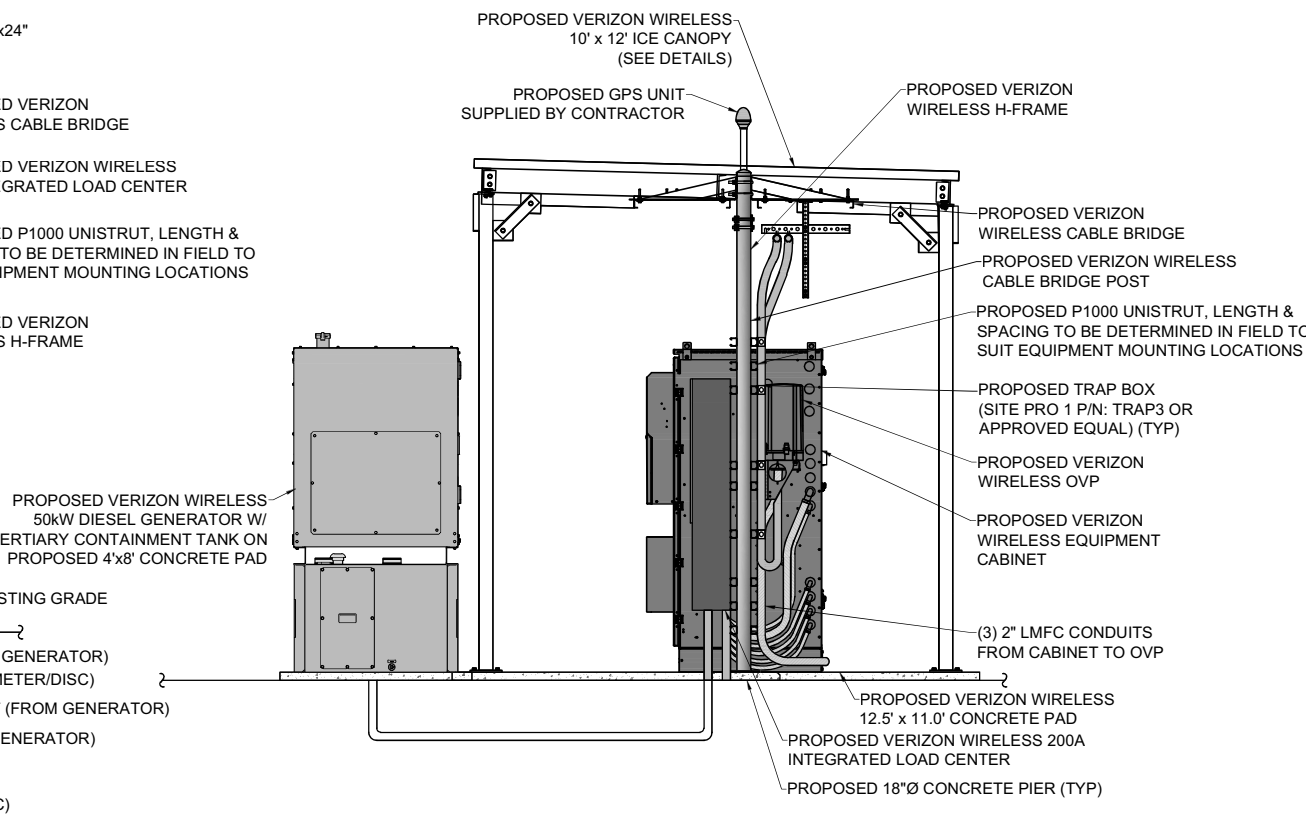

2 EQUIPMENT ELEVATION
 CA500 SCALE: 1" = 2' (22 x 34 SIZE)
 1" = 4' (11 x 17 SIZE)

- NOTES:**
1. GENERAL CONTRACTOR AND VERIZON WIRELESS SETUP VENDOR TO INSTALL PULL STRINGS IN ALL EQUIPMENT CONDUITS AS APPLICABLE (OVP, ALARM, POWER, FIBER, AND GENERATOR)
 2. VERIZON WIRELESS SETUP VENDOR TO ADD PLYWOOD BACKING BOARD INSIDE HOFFMAN BOX.
 3. VERIZON WIRELESS SETUP VENDOR TO PROVIDE AND INSTALL CAT6 ETHERNET CABLING FOR ALL ALARM POINTS REQUIRED BY VERIZON WIRELESS STANDARDS.
 4. ALL CIVIL SITE WORK (CONDUITS, GROUNDING, CONCRETE) TO BE PERFORMED BY VERIZON WIRELESS GENERAL CONTRACTOR. ALL OTHER WORK TO BE DONE BY OTHERS.

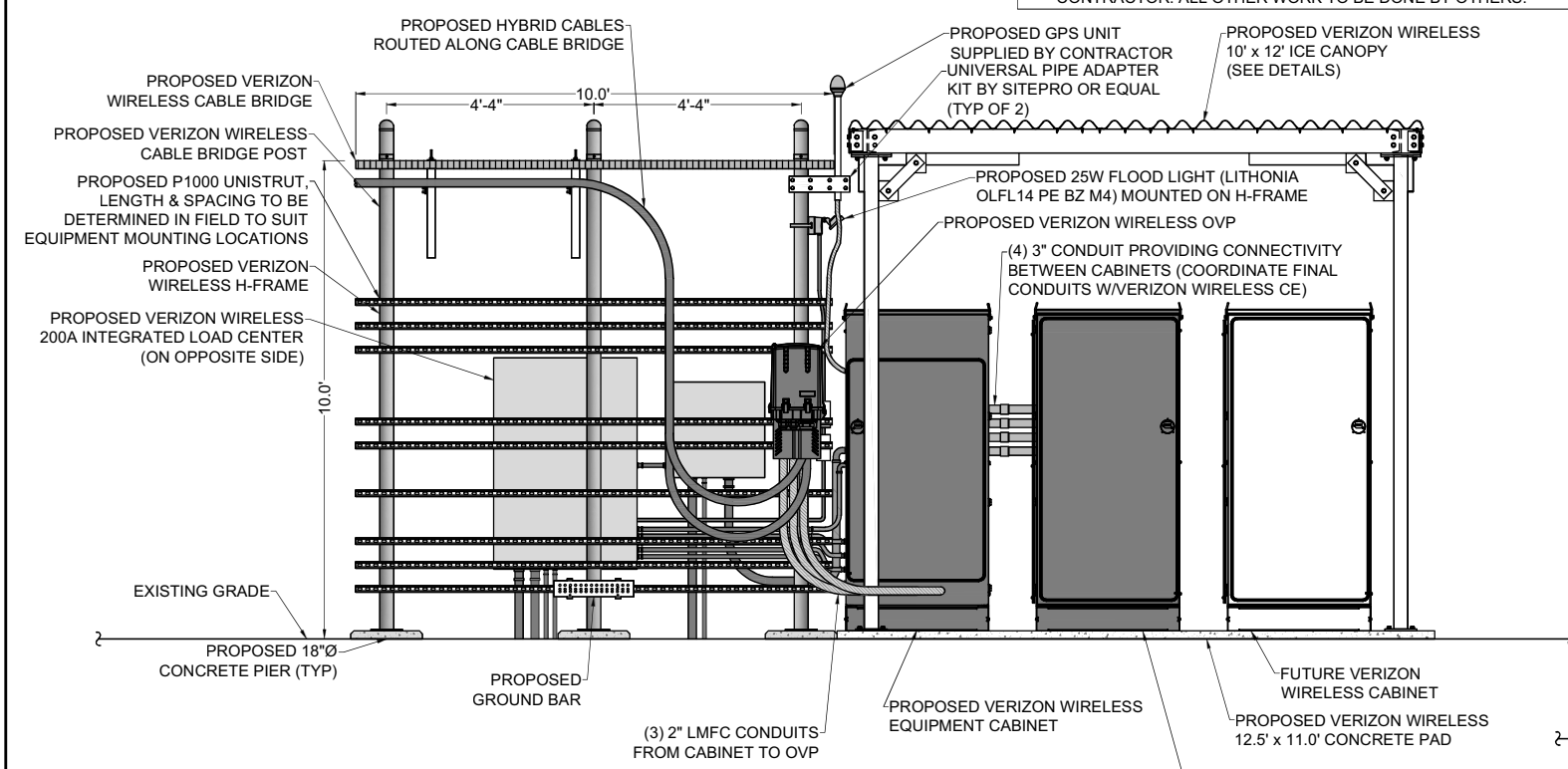

3 EQUIPMENT ELEVATION
 CA500 SCALE: 1" = 2' (22 x 34 SIZE)
 1" = 4' (11 x 17 SIZE)

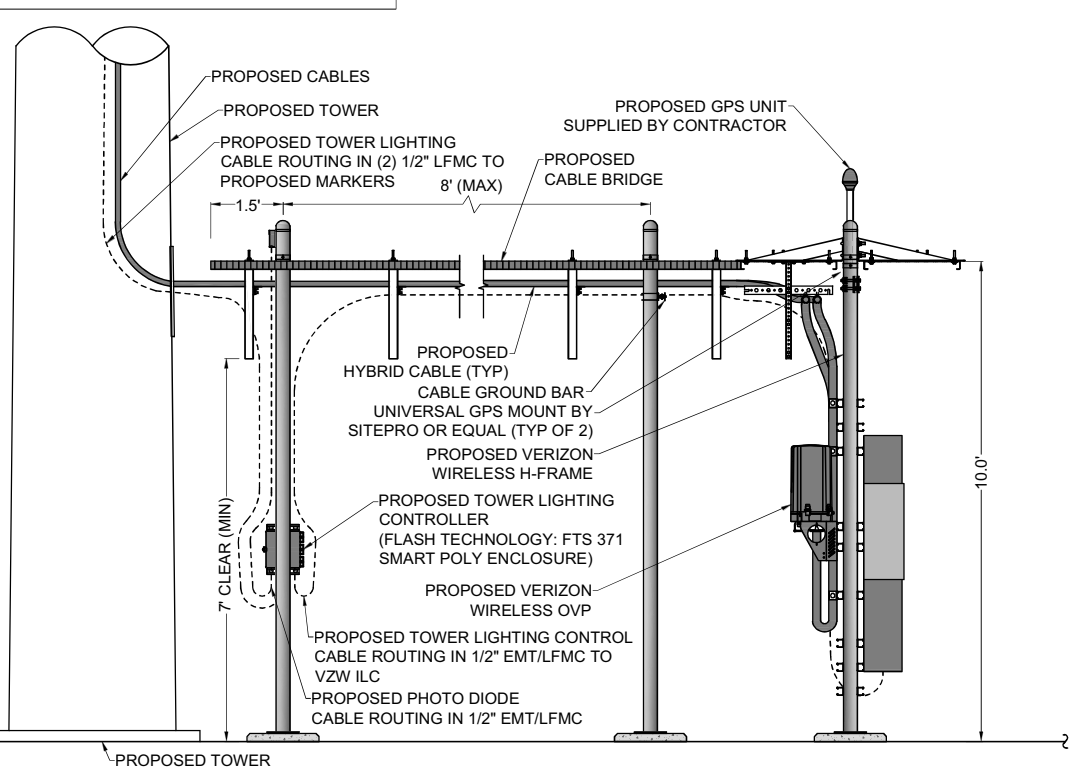

4 EQUIPMENT ELEVATION
 CA500 SCALE: 1" = 2' (22 x 34 SIZE)
 1" = 4' (11 x 17 SIZE)



1275 JOHN STREET, SUITE #100
 WEST HENRIETTA, NEW YORK 14586



- CIVIL ENGINEERING
 - LAND SURVEYING
 - LANDSCAPE ARCHITECTURE
- 217 LAKE AVENUE
 ROCHESTER, NY 14608
 (585) 458-9020

NO.	DATE	COMMENTS
0	01/28/2025	TKW ISSUED FINAL
1	02/03/2025	TKW REVISED CULVERT AT STA: 06+50, REVISED COMPOUND FENCE HEIGHT

PROJECT MANAGER
D.A.W.

DRAWN BY
T.K.W.

COPYRIGHT 2025
 COSTICH ENGINEERING, D.P.C.

IT IS A VIOLATION OF LAW FOR ANY PERSON, UNLESS ACTING UNDER THE DIRECTION OF A LICENSED PROFESSIONAL ENGINEER, LAND SURVEYOR, ARCHITECT OR LANDSCAPE ARCHITECT, TO ALTER ANY ITEM ON THIS DOCUMENT IN ANY WAY. ANY LICENSEE WHO ALTERS THIS DOCUMENT IS REQUIRED BY LAW TO AFFIX HIS/HER SEAL AND THE NOTATION "ALTERED BY", FOLLOWED BY HIS/HER SIGNATURE AND SPECIFIC DESCRIPTION OF THE ALTERATION, TO THE DOCUMENT.

SITE INFORMATION

YERKES
 PROJECT ID: 17319310
 MDG LOCATION ID: 5000929884

TOWN OF CANANDAIGUA
 COUNTY OF ONTARIO
 STATE OF NEW YORK

SHEET TITLE

EQUIPMENT
 ELEVATIONS

C.E. JOB NUMBER 9033.02	SHEET NUMBER CA500
-----------------------------------	------------------------------

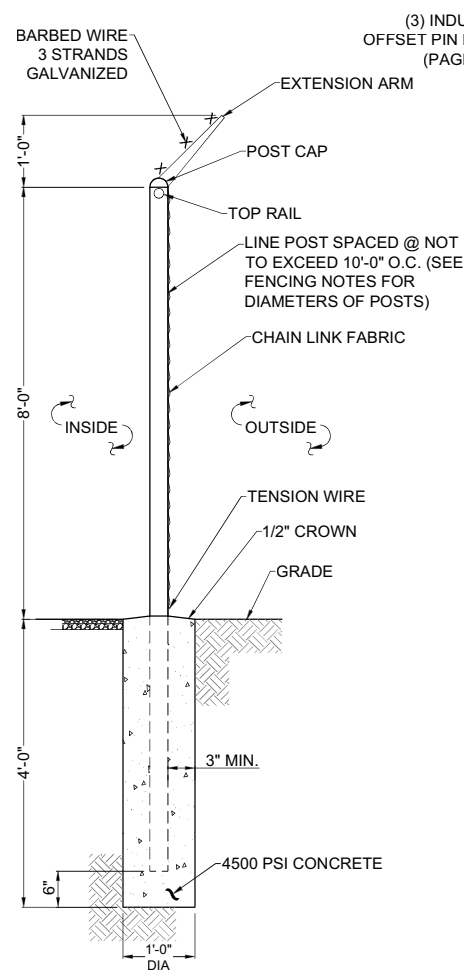

1 FENCE DETAIL
SCALE: NTS

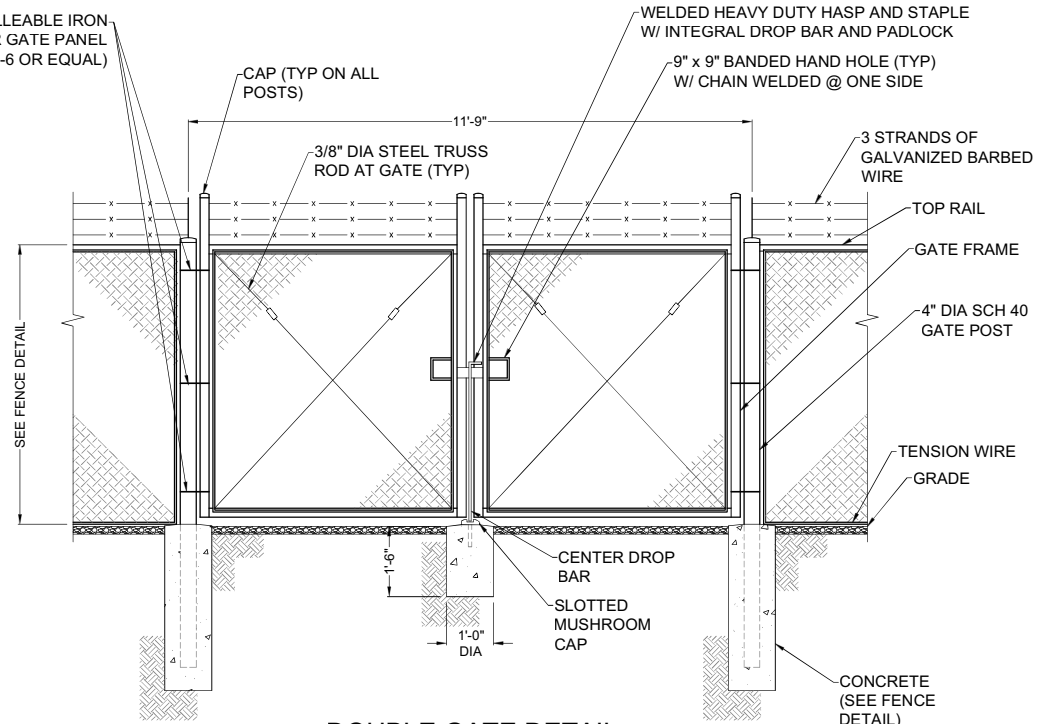

2 DOUBLE GATE DETAIL
SCALE: 1/2" = 1'-0" (22x34 SIZE)
1/4" = 1'-0" (11x17 SIZE)

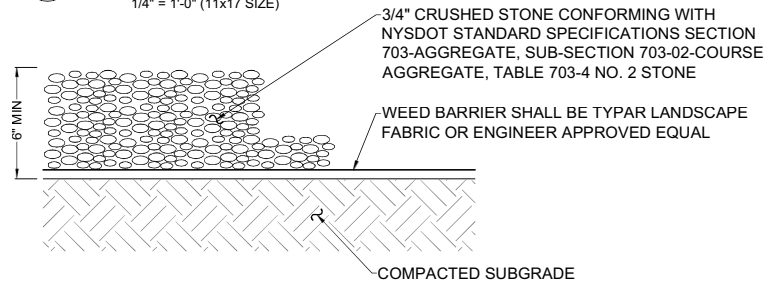

4 GRAVEL SURFACING TREATMENT
SCALE: NTS

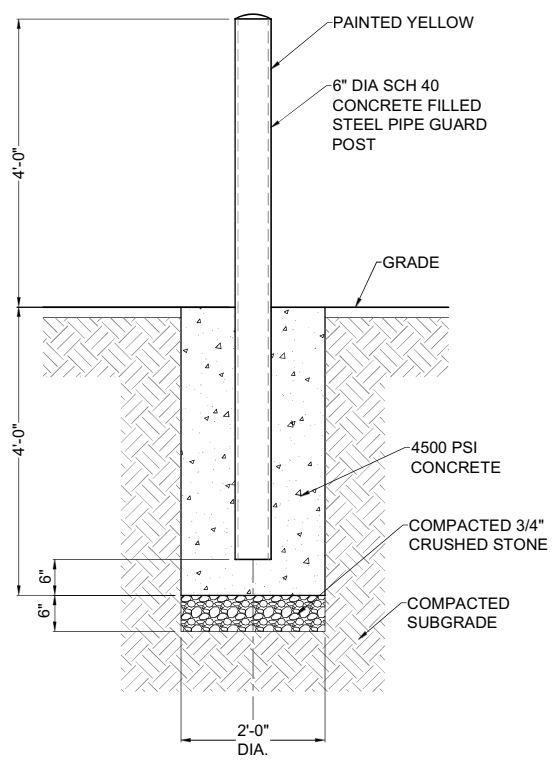

5 BOLLARD DETAIL
SCALE: 3/4" = 1'-0" (22x34 SIZE)
3/8" = 1'-0" (11x17 SIZE)

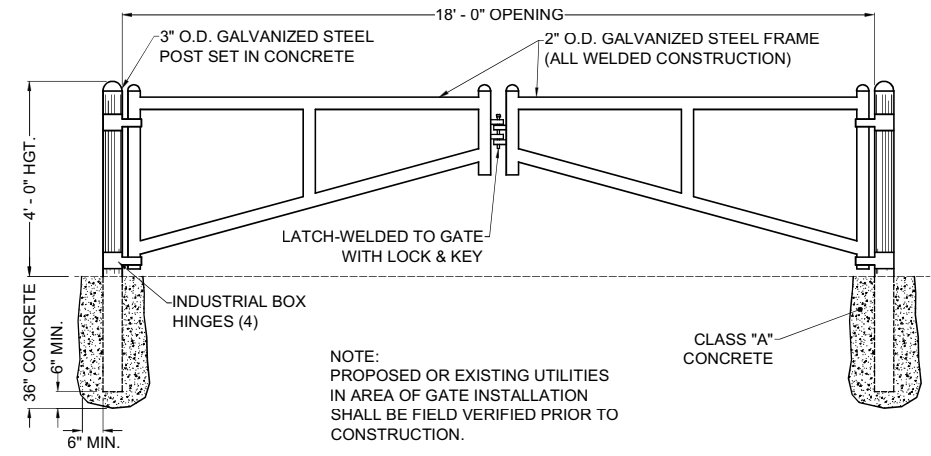

NOTE:
PROPOSED OR EXISTING UTILITIES
IN AREA OF GATE INSTALLATION
SHALL BE FIELD VERIFIED PRIOR TO
CONSTRUCTION.

6 A-FRAME GATE
SCALE: NTS

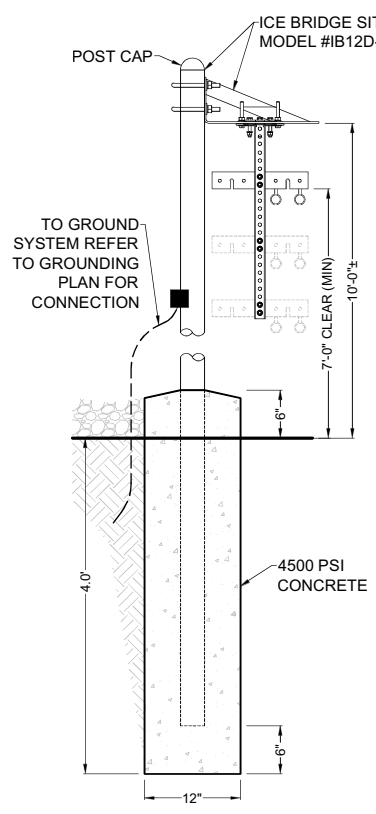

3 CABLE BRIDGE / H-FRAME DETAIL
SCALE: NTS

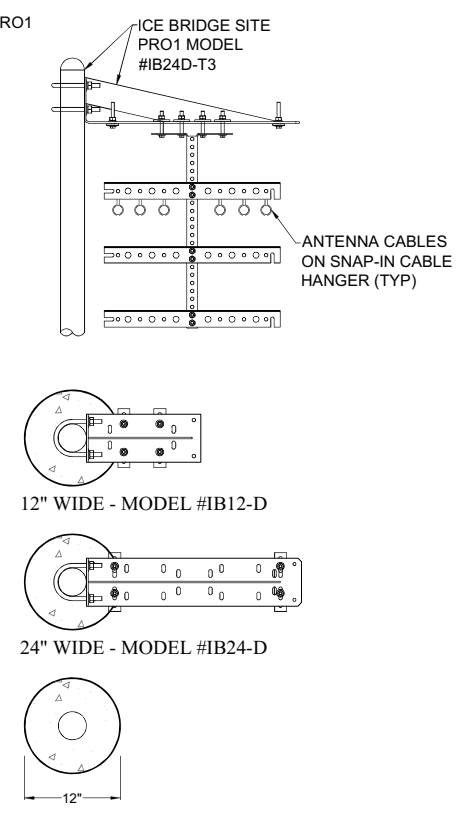

12" WIDE - MODEL #IB12-D
24" WIDE - MODEL #IB24-D



1275 JOHN STREET, SUITE #100
WEST HENRIETTA, NEW YORK 14586



CIVIL ENGINEERING
LAND SURVEYING
LANDSCAPE ARCHITECTURE
217 LAKE AVENUE
ROCHESTER, NY 14608
(585) 458-9020

NO.	DATE	COMMENTS
0	01/28/2025	TKW ISSUED FINAL
1	02/03/2025	TKW REVISED CULVERT AT STA: 05+50, REVISED COMPOUND FENCE HEIGHT



PROJECT MANAGER
D.A.W.
DRAWN BY
T.K.W.

COPYRIGHT 2025
COSTICH ENGINEERING, D.P.C.
IT IS A VIOLATION OF LAW FOR ANY PERSON, UNLESS ACTING UNDER THE DIRECTION OF A LICENSED PROFESSIONAL ENGINEER, LAND SURVEYOR, ARCHITECT OR LANDSCAPE ARCHITECT, TO ALTER ANY ITEM ON THIS DOCUMENT IN ANY WAY. ANY LICENSEE WHO ALTERS THIS DOCUMENT IS REQUIRED BY LAW TO AFFIX HIS/HER SEAL AND THE NOTATION "ALTERED BY", FOLLOWED BY HIS/HER SIGNATURE AND SPECIFIC DESCRIPTION OF THE ALTERATION, TO THE DOCUMENT.

SITE INFORMATION
PROJECT ID: 17319310
MDG LOCATION ID: 5000929884

TOWN OF CANANDAIGUA
COUNTY OF ONTARIO
STATE OF NEW YORK

SHEET TITLE
SITE DETAILS

C.E. JOB NUMBER
9033.02
SHEET NUMBER
CA501



1275 JOHN STREET, SUITE #100
WEST HENRIETTA, NEW YORK 14586



• CIVIL
ENGINEERING
• LAND
SURVEYING
• LANDSCAPE
ARCHITECTURE

217 LAKE AVENUE
ROCHESTER, NY 14608
(585) 458-9022

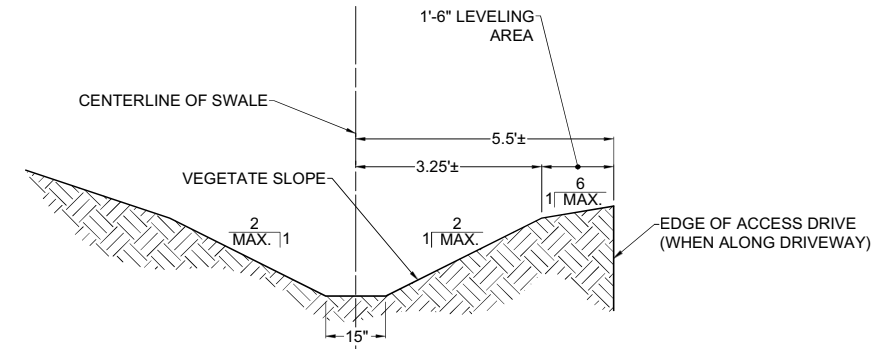

1 DRAINAGE SWALE DETAIL
SCALE: 1" = 2' (22x34 SIZE)
1" = 4' (11x17 SIZE)

NOTE:

- ACCESS DRIVE STONE TO BE ACQUIRED FROM N.Y.S.D.O.T. APPROVED QUARRY.
- ALL DISTURBED AREAS NOT RECEIVING STONE SHALL RECEIVE 4" OF TOPSOIL AND BE SEEDED AS DIRECTED BY CELLULAR NETWORK REPRESENTATIVE.
- SLOPE STABILIZATION TECHNIQUES SUCH AS SURFACE ROUGHENING (SEE NEW YORK GUIDELINES FOR URBAN EROSION AND SEDIMENT CONTROL) SHALL BE UTILIZED ON ALL SLOPES GREATER THAN 3:1.

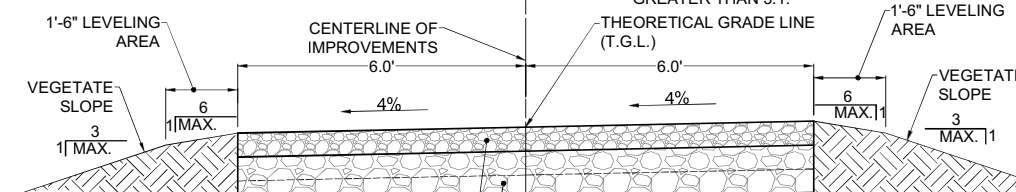

6" N.Y.S.D.O.T. PAY ITEM NO. 304.12, MATERIAL DESIGNATION 733.0402 SUBBASE COURSE TYPE 2, COMPACTED WITH A 12 TON SMOOTH DRUM VIBRATORY ROLLER

12" N.Y.S.D.O.T. PAY ITEM NO. 623.12 SIZE DESIGNATION #4 CRUSHED STONE (12" MINIMUM WITH 2-6" COMPACTED LIFTS COMPACTED WITH A 12 TON SMOOTH DRUM VIBRATORY ROLLER). THE CELLULAR CONSTRUCTION MANAGER MAY SPECIFY ADDITIONAL STONE BASE AS FIELD CONDITIONS WARRANT.

GEOTEXTILE FABRIC MIRAFI 500X OR APPROVED EQUAL

PROOF-ROLL ROADWAY SUBGRADE AREAS USING A 12 TON SMOOTH DRUM VIBRATORY ROLLER. AREAS THAT SHOW PUMPING OR WHICH ARE OTHERWISE UNSATISFACTORY SHALL BE UNDERCUT AND REPLACED WITH COMPACTED FILL, OR STABILIZED IN PLACE.

SUBGRADE AREAS THAT CANNOT BE STABILIZED OR RESULT IN REMOVAL OF ALL ORGANICS UTILIZING A MAXIMUM OF 1.0' OF UNDERCUT SHOULD BE REPORTED TO THE CONSTRUCTION MANAGER. CONSTRUCTION MANAGER SHALL RECOMMEND THE APPROPRIATE BRIDGING TECHNIQUE THAT MAY INCLUDE UTILIZATION OF STONE FILLING, ADDITIONAL FABRIC AND/OR GEOGRID MATERIALS.

EARTH WORK SUBGRADE COMPACTION & SELECT GRANULAR FILL

- CONTRACTOR SHALL BE RESPONSIBLE FOR CLEARING & GRUBBING THE CONSTRUCTION SITE AND ROADWAY AREAS. THE CONTRACTOR SHALL COMPLY WITH THE RECOMMENDATIONS CONTAINED WITHIN THE GEOTECHNICAL REPORT, AS PREPARED FOR THIS SITE, WHEN NECESSARY, FOR SITE WORK PREPARATION, & FOUNDATION WORK. AS A MINIMUM THE TOP 3" OF GRADE SHALL BE REMOVED, THE EXPOSED SUBGRADE COMPACTED AND GEOTEXTILE FABRIC INSTALLED AS REQUIRED FOR UNSTABLE SOIL CONDITION.
- ALL SELECT GRANULAR FILL SHALL BE COMPACTED TO A 95% COMPACTION AT A MAXIMUM DRY DENSITY AS DETERMINED BY MODIFIED PROCTOR TEST (ASTM D-1557) AND WITHIN PLUS OR MINUS 3% OF OPTIMUM MOISTURE CONTENT.
- CONTRACTOR TO ASSURE THAT EXISTING DRAINAGE PATTERNS ARE MAINTAINED.

2 GRAVEL DRIVE CROSS SECTION (SLOPED ONE-WAY)
SCALE: 1" = 2' (22x34 SIZE)
1" = 4' (11x17 SIZE)

NO.	DATE	COMMENTS
0	01/28/2025	TKW ISSUED FINAL
1	02/03/2025	TKW REVISED CULVERT AT STA: 05+50, REVISED COMPOUND FENCE HEIGHT

PROJECT MANAGER
D.A.W.

DRAWN BY
T.K.W.

COPYRIGHT 2025
COSTICH ENGINEERING, D.P.C.

IT IS A VIOLATION OF LAW FOR ANY PERSON, UNLESS ACTING UNDER THE DIRECTION OF A LICENSED PROFESSIONAL ENGINEER, LAND SURVEYOR, ARCHITECT OR LANDSCAPE ARCHITECT, TO ALTER ANY ITEM ON THIS DOCUMENT IN ANY WAY. ANY LICENSEE WHO ALTERS THIS DOCUMENT IS REQUIRED BY LAW TO AFFIX HIS/HER SEAL AND THE NOTATION "ALTERED BY", FOLLOWED BY HIS/HER SIGNATURE AND SPECIFIC DESCRIPTION OF THE ALTERATION, TO THE DOCUMENT.

SITE INFORMATION

PROJECT ID: 17319310
MDG LOCATION ID: 5000929884

TOWN OF CANANDAIGUA
COUNTY OF ONTARIO
STATE OF NEW YORK

SHEET TITLE

SITE DETAILS

C.E. JOB NUMBER	SHEET NUMBER
9033.02	CA502

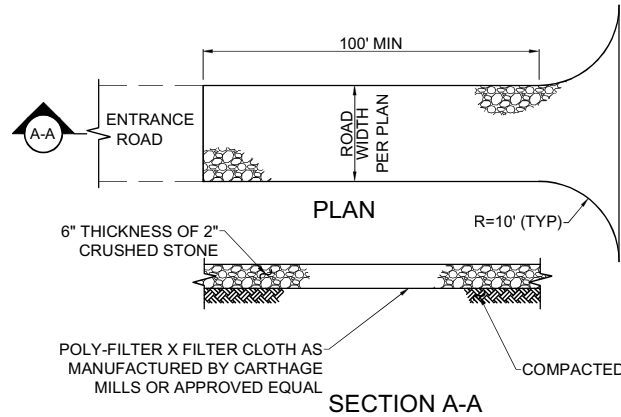

NOTES:

1. STONE SIZE - USE 2" STONE, OR RECLAIMED OR RECYCLED CONCRETE EQUIVALENT.
2. LENGTH - NOT LESS THAN 100 FEET (COUNTY ROAD)
3. THICKNESS - NOT LESS THAN SIX INCHES
4. WIDTH - 12 FOOT MINIMUM, BUT NOT LESS THAN THE FULL WIDTH AT POINTS WHERE INGRESS OR EGRESS OCCURS.
5. FILTER CLOTH - WILL BE PLACED OVER THE ENTIRE AREA PRIOR TO PLACING OF STONE.
6. SURFACE WATER - ALL SURFACE WATER FLOWING OR DIVERTED TOWARD CONSTRUCTION ENTRANCES SHALL BE PIPED ACROSS THE ENTRANCE. IF PIPING IS IMPRACTICAL A MOUNTABLE BERM WITH 5:1 SLOPES WILL BE PERMITTED.
7. MAINTENANCE - THE ENTRANCE SHALL BE MAINTAINED IN A CONDITION WHICH SHALL PREVENT TRACKING OR FLOWING OF SEDIMENT ONTO PUBLIC RIGHTS-OF-WAY. THIS MAY REQUIRE PERIODIC TOP DRESSING WITH ADDITIONAL STONE AS CONDITIONS DEMAND AND REPAIR AND/OR CLEANOUT OF ANY MEASURES USED TO TRAP SEDIMENT. ALL SEDIMENT SPILLED, DROPPED, WASHED, OR TRACKED ONTO PUBLIC RIGHTS-OF-WAY MUST BE REMOVED IMMEDIATELY.
8. WASHING - WHEELS SHALL BE CLEANED TO REMOVE SEDIMENT PRIOR TO ENTRANCE ONTO PUBLIC RIGHTS-OF-WAY. IF ACCUMULATED SOIL DOES NOT COME OFF BY WAY OF STABILIZED CONSTRUCTION ENTRANCE, THE CONTRACTOR SHALL KNOCK OFF ACCUMULATED SOIL BY MANUAL METHODS UPSLOPE OF A SILT FENCE BARRIER.
9. SEDIMENT TRAPPING - SILT FENCE BARRIER SHALL BE INSTALLED DOWN SLOPE OF CONSTRUCTION ENTRANCE TO CATCH ANY SEDIMENT THAT COULD POTENTIALLY FALL OFF OF CONSTRUCTION EQUIPMENT AND/OR VEHICLES.
10. PERIODIC INSPECTIONS AND NEEDED MAINTENANCE SHALL BE PROVIDED AFTER EACH RAIN.

1 STABILIZED CONSTRUCTION ENTRANCE DETAIL

CA503 SCALE: NTS

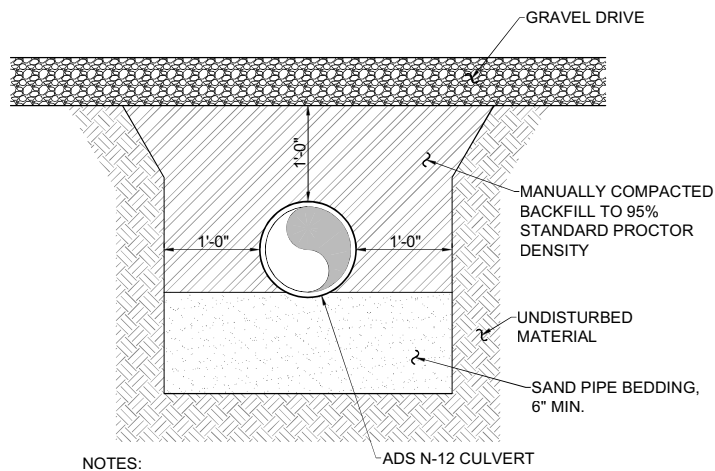

NOTES:

1. OVER-EXCAVATE FOR BELLS.
2. ADDITIONAL BEDDING MAY BE USED AS ORDERED BY ENGINEER.
3. ALL EXCAVATION AND TRENCHING SHALL MEET OSHA REQUIREMENTS.

4 CULVERT TRENCH DETAIL

CA503 SCALE: 1/2" = 1'-0" (11x17 SIZE)
1" = 1'-0" (22x34 SIZE)

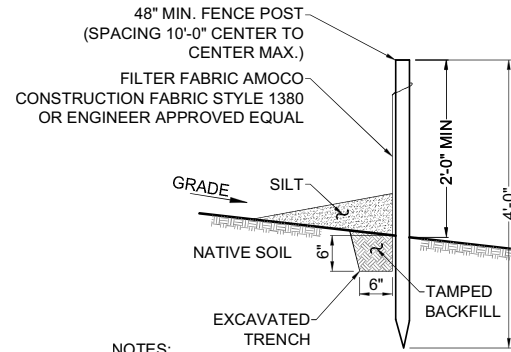

NOTES:

1. SILT FENCE SHALL BE MAINTAINED IN PLACE DURING CONSTRUCTION AND SOIL STABILIZATION PERIOD.
2. CONTRACTOR SHALL CONSTRUCT SILT FENCE IN ACCORDANCE WITH MANUFACTURER'S REQUIREMENTS.
3. EXCAVATE TRENCH 6" WIDE X 6" DEEP. BURY BOTTOM 12" OF FABRIC AND TAMP IN PLACE.
4. WHEN FENCE IS NO LONGER NEEDED, THE ACCUMULATED SILT, ALL THE POSTS AND FABRIC SHALL BE REMOVED AND TRENCH BACK FILLED WITH TOPSOIL AND SEEDED.

2 SILT FENCE DETAIL

CA503 SCALE: NTS

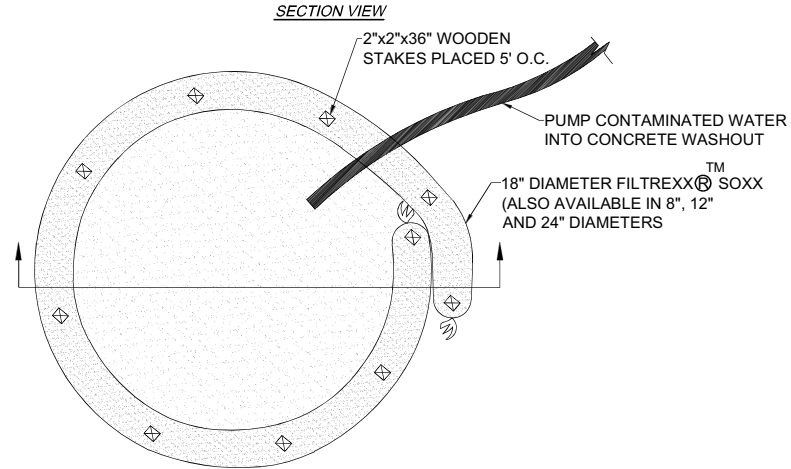
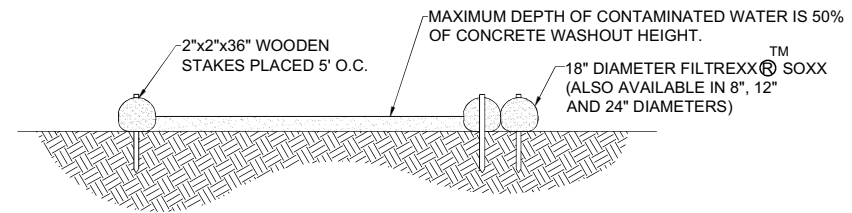

NOTES:

FOR ANY PROJECT ON WHICH CONCRETE WILL BE POURED OR OTHERWISE FORMED ON SITE, A SUITABLE WASHOUT FACILITY MUST BE PROVIDED FOR THE CLEANING OF CHUTES, MIXERS, AND HOPPERS OF THE DELIVERY VEHICLES UNLESS SUCH A FACILITY WILL BE USED AT THE SOURCE OF THE CONCRETE.

1. UNDER NO CIRCUMSTANCES MAY WASH WATER FROM THESE VEHICLES BE ALLOWED TO ENTER ANY SURFACE WATERS.
2. CONCRETE WASHOUT SHALL BE UNDERLAYED WITH 4 MIL. THICK PLASTIC BUFFER.
3. MAKE SURE THAT PROPER SIGNAGE IS PROVIDED TO DRIVERS SO THAT THEY ARE AWARE OF THE PRESENCE OF WASHOUT FACILITIES.
4. WASHOUT FACILITIES SHOULD NOT BE PLACED WITHIN 50 FEET OF STORM DRAINS, OPEN DITCHES OR SURFACE WATERS.
5. INSTALL ON FLAT GRADE NOT TO EXCEED 2%.
6. CONCRETE WASHOUT MAY BE STACKED IN A PYRAMIDAL CONFIGURATION FOR ADDED HEIGHT AND STABILITY.
7. CONCRETE WASHOUT MAY BE DIRECT SEEDED AT THE TIME OF INSTALLATION.
8. THEY SHOULD BE IN A CONVENIENT LOCATION FOR THE TRUCKS, PREFERABLY NEAR THE PLACE WHERE THE CONCRETE IS BEING POURED.
9. CONCRETE WASHOUT NOT TO BE LESS THAN 6' IN DIAMETER.

3 CONCRETE WASHOUT DETAIL

CA503 SCALE: NTS

CONSTRUCTION SEQUENCE OF EVENTS

- ALL SOIL AND EROSION CONTROL PRACTICES TO BE INSTALLED PRIOR TO ANY MAJOR SOIL DISTURBANCE OR IN THE PROPER SEQUENCE AND MAINTAINED UNTIL PERMANENT PROTECTION IS ESTABLISHED.

1. INSTALL STABILIZED CONSTRUCTION ENTRANCE. ENTRANCE TO BE CONSTRUCTED IN CONFORMANCE WITH NYS DOT ENTRANCE PERMIT REQUIREMENTS.
2. INSTALL ORANGE CONSTRUCTION FENCE ALONG DELINEATED WETLAND ROAD STA 4+50 TO 6+00.
3. INSTALL SILT FENCE, CLEARING AND GRUBBING.
4. ROUGH GRADING INCLUDING SWALES. INSTALL CHECK DAMS IN SWALES AS CONSTRUCTION PROGRESSES.
5. BOX ROAD FOR ROAD CONSTRUCTION.
6. EXCAVATE FOR ELECTRIC AND TELEPHONE (TRENCH SPOILS SHALL BE PLACED BETWEEN EDGE OF PROPOSED GRAVEL DRIVE AND PROPOSED UTILITY TRENCH); INSTALL CONDUIT AND IMMEDIATELY BACKFILL TRENCH.
7. CONSTRUCTION OF THE ACCESS ROAD, AND DRAINAGE SWALES.
8. ALONG ACCESS DRIVEWAY, REPLACE TOPSOIL ON DISTURBED AREAS TO BE SEEDED. FINE GRADE, LIME, FERTILIZE, SEED AND MULCH.
9. STRIP AND STOCKPILE TOPSOIL IN COMPOUND AREA. PROTECT WITH FILTER FABRIC.
10. EXCAVATE FOR TOWER AND EQUIPMENT PLATFORM FOUNDATIONS WITH EXCAVATED MATERIALS STOCKPILED FOR FUTURE FINAL GRADING. ERECT TOWER AND EQUIPMENT PLATFORM. ESTABLISH STONE YARD. INSTALL FENCE AND ROUGH GRADE.
11. IN THE COMPOUND AREA REPLACE TOPSOIL ON DISTURBED AREAS TO BE SEEDED, FINE GRADE, LIME, FERTILIZE, SEED AND MULCH AREA.
12. REMOVE TEMPORARY EROSION AND SEDIMENT CONTROLS REMAINING AFTER 80% UNIFORM VEGETATIVE COVER STABILIZATION IS ACHIEVED. AREAS DISTURBED DURING REMOVAL OF THE CONTROLS MUST BE STABILIZED IMMEDIATELY.

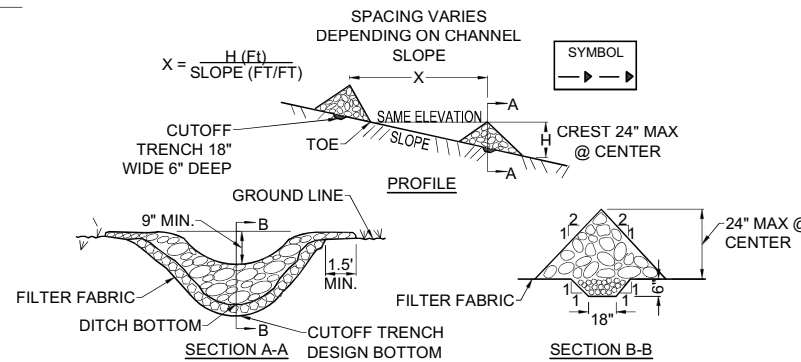

CONSTRUCTION SPECIFICATIONS

1. STONE WILL BE PLACED ON A FILTER FABRIC FOUNDATION TO THE LINES, GRADES AND LOCATIONS SHOWN IN THE PLAN.
2. SET SPACING OF CHECK DAMS TO ASSUME THAT THE ELEVATIONS OF THE CREST OF THE DOWNSTREAM DAM IS AT THE SAME ELEVATION OF THE TOE OF THE UPSTREAM DAM.
3. EXTEND THE STONE A MINIMUM OF 1.5 FEET BEYOND THE DITCH BANKS TO PREVENT CUTTING AROUND THE DAM.
4. PROTECT THE CHANNEL DOWNSTREAM OF THE LOWEST CHECK DAM FROM SCOUR AND EROSION WITH STONE OR LINER AS APPROPRIATE.
5. ENSURE THAT CHANNEL APPURTENANCES SUCH AS CULVERT ENTRANCES BELOW CHECK DAMS ARE NOT SUBJECT TO DAMAGE OR BLOCKAGE FROM DISPLACED STONE.
6. MAXIMUM DRAINAGE AREA 2 ACRES.

5 CHECK DAM DETAIL

CA503 SCALE: NTS



1275 JOHN STREET, SUITE #100
WEST HENRIETTA, NEW YORK 14586



COSTICH ENGINEERING
217 LAKE AVENUE
ROCHESTER, NY 14608
(585) 458-9020

- CIVIL ENGINEERING
- LAND SURVEYING
- LANDSCAPE ARCHITECTURE

NO.	DATE	COMMENTS
0	01/28/2025	TKW ISSUED FINAL
1	02/03/2025	TKW REVISED CULVERT AT STA: 05+50, REVISED COMPOUND FENCE HEIGHT

PROJECT MANAGER
D.A.W.

DRAWN BY
T.K.W.

COPYRIGHT 2025
COSTICH ENGINEERING, D.P.C.

IT IS A VIOLATION OF LAW FOR ANY PERSON, UNLESS ACTING UNDER THE DIRECTION OF A LICENSED PROFESSIONAL ENGINEER, LAND SURVEYOR, ARCHITECT OR LANDSCAPE ARCHITECT, TO ALTER ANY ITEM ON THIS DOCUMENT IN ANY WAY. ANY LICENSEE WHO ALTERS THIS DOCUMENT IS REQUIRED BY LAW TO AFFIX HIS/HER SEAL AND THE NOTATION "ALTERED BY", FOLLOWED BY HIS/HER SIGNATURE AND SPECIFIC DESCRIPTION OF THE ALTERATION, TO THE DOCUMENT.

SITE INFORMATION

PROJECT ID: 17319310
MDG LOCATION ID: 5000929884

TOWN OF CANANDAIGUA
COUNTY OF ONTARIO
STATE OF NEW YORK

SHEET TITLE

GRADING & EROSION CONTROL DETAILS

C.E. JOB NUMBER
9033.02

SHEET NUMBER
CA503

NORTH AMERICAN GREEN

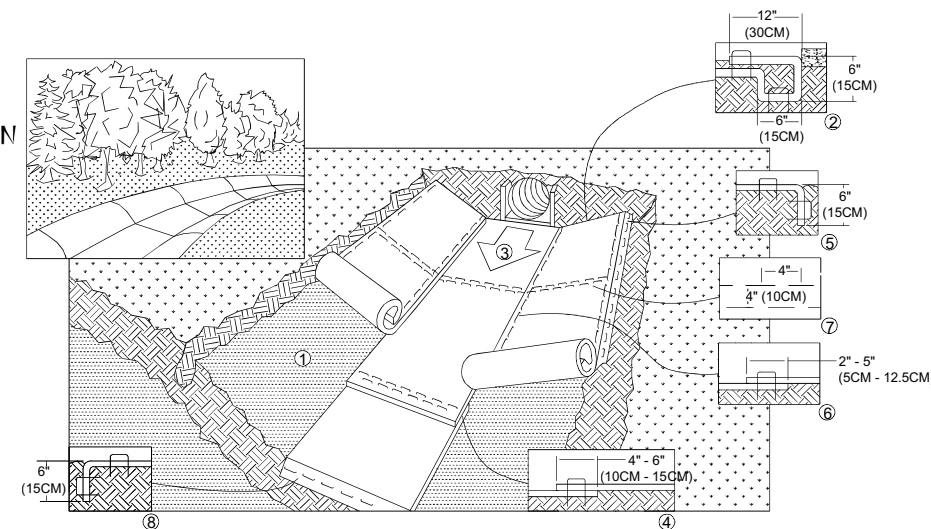

1. PREPARE SOIL BEFORE INSTALLING BLANKETS, INCLUDING ANY NECESSARY APPLICATION OF LIME, FERTILIZER, AND SEED.
2. BEGIN AT THE TOP OF THE CHANNEL BY ANCHORING THE BLANKET IN A 6" (15CM) DEEP x 6" (15CM) WIDE TRENCH WITH APPROXIMATELY 12" (30CM) OF BLANKET EXTENDED BEYOND THE UP-SLOPE PORTION OF THE TRENCH. ANCHOR THE BLANKET WITH A ROW OF STAPLES/ STAKES APPROXIMATELY 12" (30CM) APART IN THE BOTTOM OF THE TRENCH. BACKFILL AND COMPACT THE TRENCH AFTER STAPLING. APPLY SEED TO COMPACTED SOIL AND FOLD REMAINING 12" (30CM) PORTION OF THE BLANKET BACK OVER SEED AND COMPACT SOIL. SECURE BLANKET OVER COMPACTED SOIL WITH A ROW OF STAPLES/ STAKES SPACED APPROXIMATELY 12" (30CM) ACROSS THE WIDTH OF THE BLANKET.
3. ROLL CENTER BLANKET IN DIRECTION OF WATER FLOW IN BOTTOM OF CHANNEL. BLANKETS WILL UNROLL WITH APPROPRIATE SIDE AGAINST THE SOIL SURFACE. ALL BLANKETS MUST BE SECURELY FASTENED TO SOIL SURFACE BY PLACING STAPLES/ STAKES IN APPROPRIATE LOCATIONS AS SHOWN IN THE STAPLE PATTERN GUIDE. WHEN USING THE DOT SYSTEM™, STAPLES/ STAKES SHOULD BE PLACED THROUGH EACH OF THE COLORED DOTS CORRESPONDING TO THE APPROPRIATE STAPLE PATTERN.
4. PLACE CONSECUTIVE BLANKETS END OVER END (SHINGLE STYLE) WITH A 4" - 6" (10CM - 15CM) OVERLAP. USE A DOUBLE ROW OF STAPLES STAGGERED 4" (10CM) APART AND 4" (10 CM) ON CENTER TO SECURE BLANKETS.
5. FULL LENGTH EDGE OF BLANKETS AT TOP OF SIDE SLOPES MUST BE ANCHORED WITH A ROW OF STAPLES/ STAKES APPROXIMATELY 12" (30CM) APART IN A 6" (12CM) DEEP x 6" (15CM) WIDE TRENCH. BACKFILL AND COMPACT THE TRENCH AFTER STAPLING.
6. ADJACENT BLANKETS MUST BE OVERLAPPED APPROXIMATELY 2" - 5" (5CM - 12.5CM) (DEPENDING ON BLANKET TYPE) AND STAPLED.
7. IN HIGH FLOW CHANNEL APPLICATIONS, A STAPLE CHECK SLOT IS RECOMMENDED AT 30 TO 40 FOOT (9M - 12M) INTERVALS. USE A DOUBLE ROW OF STAPLES STAGGERED 4" (10CM) APART AND 4" (10CM) ON CENTER OVER ENTIRE WIDTH OF THE CHANNEL.
8. THE TERMINAL END OF THE BLANKETS MUST BE ANCHORED WITH A ROW OF STAPLES/ STAKES APPROXIMATELY 12" (30CM) APART IN A 6" (15CM) DEEP x 6" (15CM) WIDE TRENCH. BACKFILL AND COMPACT THE TRENCH AFTER STAPLING.

NOTE:

* IN LOOSE SOIL CONDITIONS, THE USE OF STAPLES OR STAKE LENGTHS GREATER THAN 6" (15CM) MAY BE NECESSARY TO PROPERLY ANCHOR THE BLANKETS.

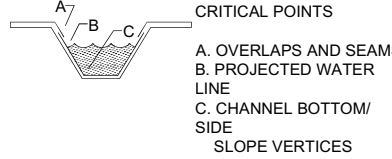

- CRITICAL POINTS
- A. OVERLAPS AND SEAMS
 - B. PROJECTED WATER LINE
 - C. CHANNEL BOTTOM/ SIDE SLOPE VERTICES

NOTE:

* HORIZONTAL SPACING SHOULD BE ALTERED IF NECESSARY TO ALLOW STAPLES TO SECURE THE NECESSARY CRITICAL POINTS ALONG THE CHANNEL SURFACE.

** IN LOOSE SOIL CONDITIONS, THE USE OF STAPLE OR STAKE LENGTHS GREATER THAN 6" (15CM) MAY BE NECESSARY TO PROPERLY ANCHOR THE BLANKETS.

1 EROSION CONTROL BLANKET - CHANNEL INSTALLATION
CA504 SCALE: NTS



1275 JOHN STREET, SUITE #100
WEST HENRIETTA, NEW YORK 14586



• CIVIL ENGINEERING
• LAND SURVEYING
• LANDSCAPE ARCHITECTURE
217 LAKE AVENUE
ROCHESTER, NY 14608
(585) 458-9022

NO.	DATE	COMMENTS
0	01/28/2025	TKW ISSUED FINAL
1	02/03/2025	TKW REVISED CULVERT AT STA: 05+50, REVISED COMPOUND FENCE HEIGHT



PROJECT MANAGER
D.A.W.
DRAWN BY
T.K.W.

COPYRIGHT 2025
COSTICH ENGINEERING, D.P.C.

IT IS A VIOLATION OF LAW FOR ANY PERSON, UNLESS ACTING UNDER THE DIRECTION OF A LICENSED PROFESSIONAL ENGINEER, LAND SURVEYOR, ARCHITECT OR LANDSCAPE ARCHITECT, TO ALTER ANY ITEM ON THIS DOCUMENT IN ANY WAY. ANY LICENSEE WHO ALTERS THIS DOCUMENT IS REQUIRED BY LAW TO AFFIX HIS/ HER SEAL AND THE NOTATION "ALTERED BY", FOLLOWED BY HIS/ HER SIGNATURE AND SPECIFIC DESCRIPTION OF THE ALTERATION, TO THE DOCUMENT.

SITE INFORMATION

YERKES
PROJECT ID: 17319310
MDG LOCATION ID: 5000929884

TOWN OF CANANDAIGUA
COUNTY OF ONTARIO
STATE OF NEW YORK

SHEET TITLE

GRADING & EROSION CONTROL DETAILS

C.E. JOB NUMBER	SHEET NUMBER
9033.02	CA504